1910—[PART

BLE SPECIALS

rt Jardinieres, $1.50
nam 10c
ras 15c
et Waists $2.89
m Dresses $1.00

omen who ask for

Suitings
choice and
all wool; 56
rent stripes,
and black.
-piece dress-
in demand.
$1

For
Men
$3.50
h tan low cuts are
on or lace effects in
ts. We have just
of blacks also—in
in leathers.

50¢

es 50c
rpieces. Truly
e. In whatever
and at 1-3 less

eries
Crepes yd. 18c
is lot of fancy cre-
d royaline crepes.
dainty bedroom
r scarfs, and bed
25c value. 18c a

urtains, Pr., $3
tras weave in scores
oll patterns. Floral
al effects also.

galow 40c
and Arabian colors.
sure to please you.

arantee as-
ou of the pur-
these wanted

eparations
tle..... 25c
cerine 15c
Cake..... 15c
..... 15c
ube..... 15c
oth
bottle..... 15c
der. 15c
..... 33c
er. All
for..... 65c
ver. 35c
e..... 20c
ze..... 20c
..... 8c
UGE.....
TEA 20c
of all spring medi-
cure constipation,
c size. On sale

Two Parts, Complete—32 Pages

Part I—Telegraph-News Sheet—16 Pages

The Los Angeles Times

MINIMUM TEMPERATURES: LOS ANGELES, 51; Boston, 32; New York, 34; Washington, 34; Pittsburgh, 30; Cincinnati, 30; Chicago, 31; Kansas City, 34; St. Paul, 20; Jacksonville, 58.

Forty-ninth Year | ANNUM. $9.00 | For Month, 75 Cents. Or 7½ Cents a Copy. | THURSDAY MORNING, MARCH 10, 1910. | On All News Stands, Trains and Streets. | 5 CENTS.

THE WEATHER.
BRIEF REPORT.

...CAST—For Los Angeles and ...ity: Fair; probably with a con... of clouds and misting fog ... and morning. For San Fran... and vicinity: Fair; light north... wind.

...ERVATIONS—6 a.m., 6:10; sunset, 5:56; moon ... 7:27 p.m.

...TERDAY—Maximum tempera... 61 deg.; minimum, 51 deg. Wind ...n, northwest; velocity, 3 miles; ...ing, southwest; velocity, 12 miles. ...ight the temperature was 54 ...ing ... ...ast 7 a.m. the temperature ... 5 p.m. 70.

...complete weather report, in... temperatures, ... found on page 15, part II.]

The Times

...Sunday Matter Today ..... 84 Cols.
...Advertising Matter ..... 120 Cols.
...Total ..... 52,800 copies

...TO PARTS, PAGES, CAPTIONS

...Northern Coal Miners to Strike.
...Mystery Equals Cudahys.
...Cure for Cancer Discovered.
...Up and Down the Pacific Slope.
...News from the Nation's Capital.
...Events in the Railway World.
...Sporting News of the Day.
...Story Tells but Gunboat Smith.
...Our Little Every Sisters.
..."Times" Classified Advertising.
...On the Water Front: Marine News.
...City News in Brief: Vital Record.

...Disgusting Trolley Wreck.
...Little Curio Bucket Shop.
...Public Schools: Official Doings.
...Southern Pacific Terminus at Tucson.
...Sporting Page: Pen Points.
...Society and Dramatic Review.
...Events in Los Angeles Society.
...Fads and Fancies for Women.
...Edited by Percy Mahan.
...Articles interested in Missions.
...Interesting Reports from Army's Poverty.
...Supervisors of Los Angeles County.
...Trade Notes of the Tehachapi."
...Shipping Intelligence: Financial News.
...Sailings: Bay Lease Steamships.

...NTS OF THE NEWS.
IN THIS ISSUE.

...the above fight when three ... on him of $61 on county ... Above, is brutally beaten dur...

...Pacific Electric Railroad ... to be blamed for wrecks of ...ing and each necessary's ... blame the other corpora...

...ommission from the Chicago ... Times pulls a blind ... in Pasadena, and arrest ama... ...ssion ball for appear...

...Angeles Public Wel... ...Council that proposed ... must be submitted to ... ...ers [illegible] ...

...Pasadena ... charged ... ...

...Movement Con... ...Fifth Methodist Church ... to be held to proceedings ...

...ing of Los Angeles reach ... which is next highest mark ... in this city.

...teacher tells court tear... ...she tried to reform hus... ...band and gets divorce.

...made diamond ring from in... ...and pens to secure position.

...which is recovered and ...

...decision is upheld by Judge ... city collectors must do all ...

...Convention has stormy session in ... declares the position of super... ...

...California.

...killed out of buggy by horse ... and die.

...of high marchlights begins ... Harbor and other govern... ...stations of the Coast is ...

...at San Diego Gas and Electric ... plans for improve... ...will cost a million dollars.

...Traffic Club is formed by ... Los Angeles and San Fe... ...men will conduct races in ... ...series of meets.

...whose identity is uncertain, ... poor San Pedro by shoot... ...through the hand.

...may now take up politics, ... various city offices ... short to inform young ... affairs at the next elec...

...court listens to tale of ... practiced on eight... ...by Chinese "Fatty."

...old Portland girl is badly ... a vicious bulldog and is saved ... by street laborers' spades.

...of litigation ends in de... ...Court allowing Idaho ... against Northern ... claim of $17,000.

...board making Sycamore re... ...decisions to seize the Chi... ...the gate.

...hotel murderer, surren... ...agent after successfully ... for seven days.

...Southern leaders repudiate ... Mayor of Los Angeles and will ... for them in campaign.

...is cut off with $100 a ... ...because his mother will ... with profane to be ...

...Thomas finds wedding ring to ... Chicago enamored; sells ...

...business men deny ... spread by strikers.

...Administration of the Cuda... ...denied by the wife.

...to building a military ... which labor develops in ...

...Commerce Committee reports ... providing for mail boun... ...ship to triumph for Senator ...

...Mann to letters of Pres... ...criticisms of the anti... ...Congress.

...theft of millions by "Squi... ...properties discovered in ... ...orders full investigation.

...will on Monday launch ... ...observation of the Eng... ...of London.

...in Wall street is not ... ...and seems re... ...demand and strong mar... ...forced all grains, pork ...

PEACE TALK.

CUDAHYS REUNITE?

Wife Doesn't Deny Rumors.

Asked About Reconciliation She Only Pleads for Less Notoriety.

Husband's Attorneys Decline, However, to Discuss Its Possibility.

Lillis May Be Removed from the Hospital to His Home Today.

[BY DIRECT WIRE TO THE TIMES.]

KANSAS CITY (Mo.) March 9.—[Exclusive Dispatch.] A reconciliation between Mr. and Mrs. "Jack" Cudahy was predicted today.

Mrs. Cudahy was absolutely silent on the subject. Although she has been confined to her room much of the time since the trouble in her home Sunday morning, she was feeling much better today.

"Too much has been said already," was her reply to a question about the rumored reconciliation. "For the sake of my children, please let the affair drop."

The attorneys for Mr. Cudahy said that no attempt at reconciliation had been made by the husband. Whether such a move would be made or not they declined to say. Mr. Cudahy spent today at his farm near Belton, Mo.

Jere S. Lillis, the bank president wounded by "Jack" Cudahy in a fight at the Cudahy home, No. 100 East Thirty-sixth street, early Sunday morning, continues to improve rapidly.

At St. Mary's Hospital this morning it was announced that he had spent a restful night. While he is not allowed to see visitors, it is said there have been no serious developments. His physicians and relatives are thinking of removing him from the hospital to his home. That may be done some time tomorrow.

Mrs. Cudahy is recovering rapidly from the shock and the bruises upon her face where her husband struck her with a pocket flash lantern. The discoloration about her left eye has almost disappeared.

CUDAHY SAVED LIFE OF PONCA INDIAN CHIEF.

[BY DIRECT WIRE TO THE TIMES.]

GUTHRIE (Okla.) March 9.—[Exclusive Dispatch.] John Cudahy of Kansas City, who recently assaulted J. S. Lillis, pulled off a thrilling stunt on the 101 Ranch in Oklahoma two years ago, in saving the life of Chief Horse Eagle of the Ponca Indian tribe.

Following this act of heroism, Cudahy was in bed several days with two ribs fractured and his face and scalp lacerated. For his recovery the Poncas performed a dance and prayed to the Great Father. The Indians lighted great fires and the tribal medicine men led the dance, all of which, Horse Eagle assured the whites, would result in Cudahy's complete recovery.

Cudahy had come to the 101 Ranch late in January, two years ago, to spend several weeks. He spent most of the time on horseback. While galloping about he rescued the Ponca chief. It happened early on the morning of February 1. A coat of ice covered the streams. Cudahy followed the Salt Fork, tributary to the Arkansas River, when a turn brought him upon Chief Horse Eagle and his pony, struggling in a gap of open water, the ice having broken under

(Continued on Second Page.)

THEODORE IN REPOSE.

Senate Gets Marble Bust of Roosevelt in Unusual Attitude.

[BY DIRECT WIRE TO THE TIMES.]

WASHINGTON, March 9.—[Exclusive Dispatch.] The white marble bust of Theodore Roosevelt depicting him as Vice-President appeared here today. It was set up in the rooms of the Senate Committee on the library and doubtless will be accepted. The bust was executed by James Fraser of New York. Col. Roosevelt himself selected the design. There was a question whether he should be represented as strenuous or in repose. Two plaster casts were made, one of each kind. Col. Roosevelt chose the one indicating repose, saying he wanted to go down in history as a man of repose and not action. The bust is double life size. It shows Col. Roosevelt without glasses, without a hat, dressed in a frock coat and ascot tie. His face bears a quiet expression.

HOW RIVERS DAMMED BY ICE FLOODED NEW YORK CITIES.

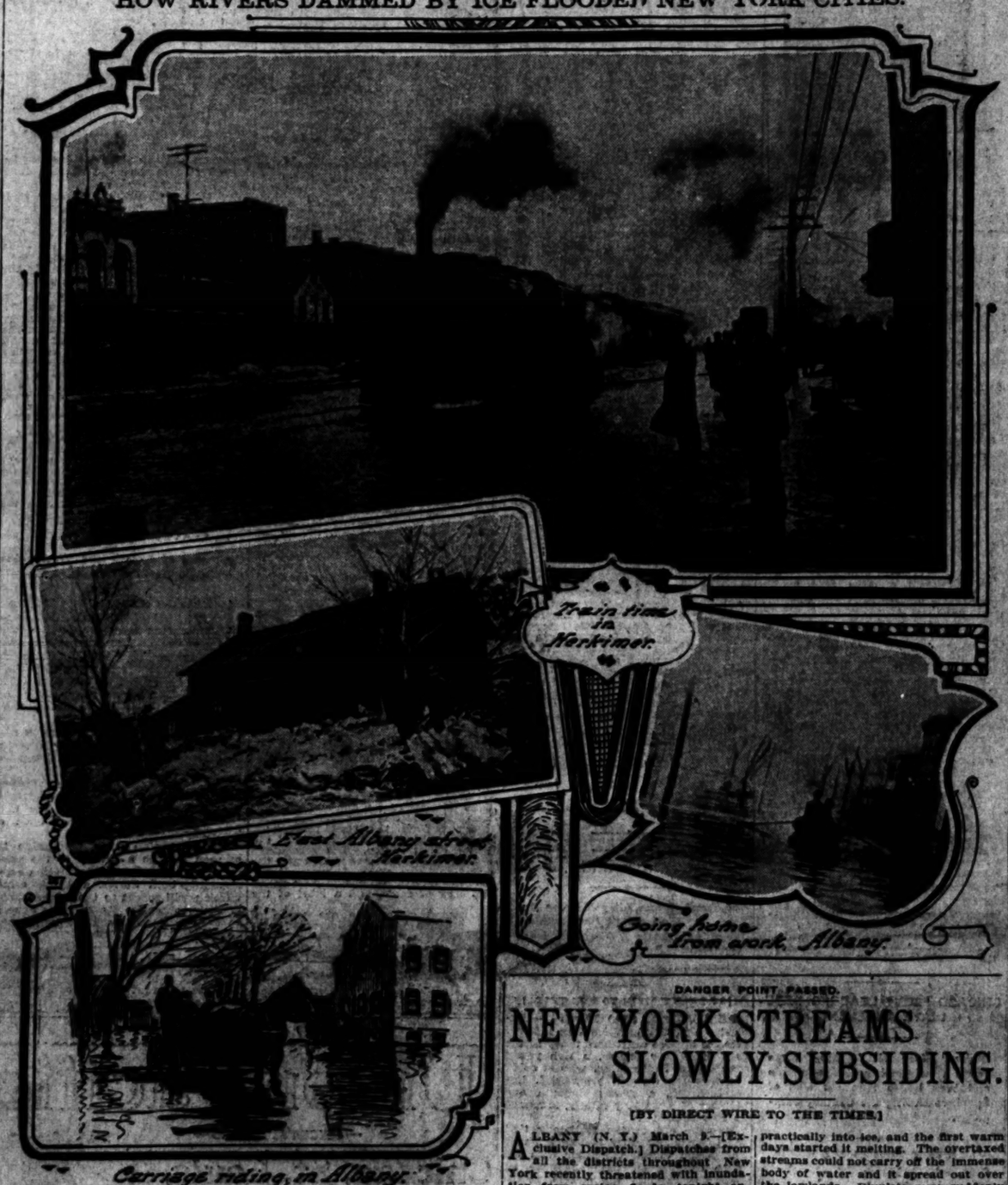

Photographs showing flood conditions in two cities of New York State, where ice gorges dammed rivers until streets were flooded and had to be broken up with dynamite.

IMPERFECT BLISS.

KNOX, JR., AND BRIDE HAPPY THOUGH POOR.

Son of Secretary of State Is Cut Off With an Allowance of Hundred a Month—Both Profess No Regrets. Girl's Mother "Says Her Mind."

[ASSOCIATED PRESS NIGHT REPORT.]

WASHINGTON, March 9.—Philander C. Knox, Jr., has been cut off with an allowance of about $100 a month, which his mother will give him, it was learned here today on good authority, although no member of the Knox family would make any statement on the report. When young Knox arrived here yesterday to seek his father's pardon for his hasty marriage, his bride and her mother remained at a local hotel expecting that they would be received with open arms by the young man's parents. Such was not the case, however, so they returned to Providence.

PROVIDENCE (R. I.) March 9.—[Exclusive Dispatch.] Without having obtained his father's approval of his marriage to Miss May Boler of this city, P. C. Knox, Jr., son of the Secretary of State, arrived in Providence from Washington with his bride today.

"I love my wife and am very proud of her," said he, as he puffed contentedly on a cigarette. "I've got something to work for, and I know I'll make my way in the world. Some day, perhaps, my father will see that I've got something in me and will receive both of us into his graces. As yet I do not know exactly what I'll do, but I think I'll go in for mechanical engineering. I have worked considerable around automobiles and I like that work first rate.

"The newspapers all over the country," said young Knox, "have been printing a great deal of news about this affair which has very little, if any, truth in it. It has been stated on various occasions, that my wife worked in a department store in Providence. This is not true. She never worked in her life. A cousin by the same name worked in a store for a time, which is probably the reason why it was supposed that Miss Boler worked there.

"It has been said that my father threw me out of the house when I saw him at Washington. This also is untrue. My father and myself had no quarrel and we parted friends, except for the fact that he does not approve of my marriage. I am perfectly willing to start in to work for a living for myself and my wife, and will commence as soon as my plans for the future are completed.

"It has been stated that Mrs. Knox craved society and the social whirl. This is false. Miss Boler is just a sweet girl with plenty of common sense, pretty, charming, vivacious and entertaining, who dresses well and enjoys life."

Mrs. Knox, Jr., said: "I married Mr. Knox because I loved him, and I know he loves me. I do not regret the step I have taken, and I never have been happier in my life.

"I am sorry that the statement was published that I was a shop girl, for that is not true. In 'Tip' as my husband was known among the boys, I have all I want, and I can be happy with him, no matter what the circumstances are. I have great faith in his ability to get along, and I know he will do his level best for the two of us. I have no fears for the future. My age has been put at various figures, but I am 18 and will be 19 on July 27.

DANGER POINT PASSED.

NEW YORK STREAMS SLOWLY SUBSIDING.

[BY DIRECT WIRE TO THE TIMES.]

ALBANY (N. Y.) March 9.—[Exclusive Dispatch.] Dispatches from all the districts throughout New York recently threatened with inundation from spring floods, tonight announce that it is believed the serious danger point has been passed, as the floods are subsiding.

Advices from various cities announce that considerable damage was done to large manufacturing establishments located near the rivers and canals. Foundations of buildings were badly injured, engine rooms flooded, operations stopped and stocks badly injured by water.

Not in many years have there been such high waters. The condition was due to the unprecedented snowfall. The snow, in some cases, in excess of ten feet in depth, became caked down practically into ice, and the first warm days started it melting. The overtaxed streams could not carry off the immense body of water and it spread out over the lowlands. Rivulets were suddenly transformed into raging torrents, spreading destruction as they sought an outlet.

The snowfall in the Adirondacks and the other water sheds which empty into the Mohawk River, has been especially heavy. The rise of the Canisteo River and the creeks which supply it, caused the complete inundation of Hornell, while at Bath, N. Y., a stream of water two feet deep rushed through the streets, stopping all business for days.

Albany, Syracuse, Fort Plain, Herkimer and the Mohawk Valley east and west of Utica, have been the scenes of the greatest devastations.

WILL NOT SPREAD.

BUSINESS MEN DENY STRIKE IS STRONGER.

[ASSOCIATED PRESS NIGHT REPORT.]

PHILADELPHIA, March 9.—Promise of help without, and development of strength in its own field, which appeared to take even the strike leaders by surprise, injected new life into the Philadelphia general strike movement today.

The labor campaign received impetus from the declaration of the State Federation of Labor at Newcastle, that a nation-wide tie-up would not be too great a price for the success of the local cause.

The movement in sympathy with the striking employés of the Philadelphia Rapid Transit Company today invaded what was supposed to be a citadel of the opposing forces. The strike leaders induced over 2000 employés of the Baldwin Locomotive Works to walk out this afternoon, following the early morning desertion of an equal number.

To the threat of a country-wide strike, if the local traction heads did not agree to arbitration, the company officials made curt response, announcing they had said their last word on arbitration, and if the widespread strike depended on their yielding, the strike would come.

Evidences, however, were given by employés of many classes that they were confident a national strike would not be forced, and that the sympathetic movement here would wear itself out.

HANDS RETURN TO WORK.

Several firms announced their hands were returning to work.

Possible trouble was indicated by the announcement that the strikers would hold an open air mass meeting in the National League baseball park tomorrow. The police declared the meeting would not be permitted. The men reiterated their intention of meeting, but say order will prevail.

The resolutions say exaggerated reports of conditions here have been circulated. What outbreaks have occurred have been sporadic, mostly in the outlying districts, and have been easily handled by the local police, say the resolutions.

The protest is given point by the fact that so far as business, amusement and residence are concerned there is scarcely an indication that a great labor war is in progress within the municipal limits.

Tonight street cars are running unmolested and well filled throughout the central and residential sections.

On the labor side the day was active and the leaders declared tonight that they were more than satisfied with the result of their work. In addition to several hundred men who quit work at the Baldwin Locomotive Works, bringing the number of men on strike there up to 2000, the Committee of Ten announces there had been many other

UNAVOIDABLE.

STRIKE IS CERTAIN.

Coal Miners Sure to Go Out.

Over Two Hundred Thousand Men Are Liable to Quit Work.

Struggle Expected to Affect Bituminous Fields of Six States.

No Indication That Any Agreement Will Be Reached.

[BY DIRECT WIRE TO THE TIMES.]

CHICAGO, March 9.—[Exclusive Dispatch.] A general strike of coal miners on April 1, throughout the bituminous fields, is declared a certainty. More than 200,000 men in four States will be involved in the controversy and the struggle is expected to be more protracted than any mining dispute in recent years.

If the southwestern field—Kansas, Oklahoma and other States—is involved, it seems probable this will add in excess of 30,000 men to the movement.

Railroads are now taking practically all the output of the Illinois mines and storing it along their tracks, in anticipation of the suspension. Manufacturing interests are offering increased prices for coal and many of them are under contracts with the railroads which they are required to fill.

The approximate number of men who will lay down their picks at the end of this month is as follows:

Illinois	75,000
Western Pennsylvania	65,000
Ohio	45,000
Indiana	20,000
Iowa	12,000
Michigan	7,000
Total	224,000

UNABLE TO AGREE.

If the United Mine Workers of America adhere to the resolutions adopted in their annual convention, that no district can sign an agreement or resume operations until every district is satisfied, the number of men will exceed the estimate given, as Central Pennsylvania, Iowa, Michigan and such districts in West Virginia as are organized will be included in the suspension.

For four days the scale committees of Illinois operators and miners have been in joint session in Peoria and Chicago and they have not agreed on a single clause in the proposed working agreement. The operators and miners in Western Pennsylvania, Ohio and Indiana are now in joint convention in Cincinnati, and reports indicate that there is little possibility of their coming to any understanding.

Should an interstate agreement be reached, the matter must be referred back to each separate district to work out local conditions, and both operators and miners now agree that the time is too short to prevent a shutdown April 1, no matter what may be agreed upon in the interstate convention.

CLOSED SHOP, MAIN POINT.

The Illinois operators and miners are not represented at the interstate convention in Cincinnati, but should the eastern operators agree to the wage advance of about 18 per cent. demanded, the Illinois operators will not oppose the increase.

There are four principal points of

(Continued on Fifteenth Page.)

BEHEADED IN THEIR FIELDS.

To Suppress Opium Trade, China Summarily Punishes Poppy Farmers.

[BY DIRECT WIRE TO THE TIMES.]

PEKING, March 9.—[Exclusive Dispatch.] The British charges that China is insincere in the anti-opium crusade are answered by Bishop Bashford, an American Methodist who has just returned from an extended tour in Kinessi and Szechwan provinces. He says: "Thirty missionaries in Chung King, including the heads of the London mission, after the most thorough investigations throughout Szechwan, testified that poppy cultivation has ceased. The prohibitory edict is sternly enforced. As an instance, they cited one prefecture in which the farmers refused to destroy their poppy crop. The prefect admonished them that his refusal was tantamount to rebellion and farmers persisting, soldiers went thither and the offenders were tried and beheaded in their fields."

JOYFUL NEWS.

DREAD CANCER IS CONQUERED.

Cure for Malignant Growth Is Reported.

Professor in Rome Says He Has Solved Problem.

J. Pierpont Morgan Is Much Interested.

[BY DIRECT WIRE TO THE TIMES.]

ROME, March 9.—[Exclusive Dispatch.] Professor Rampoldi of the University of Pavia asserts that he has discovered a cure for cancer and other malignant skin diseases and growths. His remedy consists of local applications with a special ointment made from the juice of a pod-bearing Indian plant, the native name of which is Jaqueriy. It resembles licorice.

In bad cases, when the ointment is insufficient subcutaneous injections are used. The discoverer says he has experimented successfully on hundreds of patients, but is unwilling to give the cure wide publicity until experiments on a larger scale are completed.

MORGAN INTERESTED.

Mrs. Lee, an American resident of Rome, who is a friend of J. Pierpont Morgan and also of Dr. Rampoldi, arranged a private meeting between the professor and the financier at the latter's hotel yesterday. The visit led to a report that Mr. Morgan was ill, but this was denied by his secretary, who adduced as proof of the fact that Mr. Morgan had dined at Mrs. Lee's house.

It is said that the American is greatly interested in the discovery, and is likely to contribute financial aid toward the continuation of the experiments.

LIGHT IS WELCOMED.

SPECIALISTS INTERESTED.

[BY DIRECT WIRE TO THE TIMES.]

LONDON, March 9.—[Exclusive Dispatch.] Discoveries such as are reported today by the correspondent of the Los Angeles Times in Rome are promptly investigated by Dr. E. F. Bashford, director of the Central Laboratory of the Imperial Cancer Research Fund, and by several other cancer specialists in London.

"Light on this difficult subject is eagerly welcomed from any source," says Dr. Bashford in an address issued in his official capacity. "Only a few years ago there seemed to be little hope of acquiring new knowledge concerning cancer, but now systematic experimental study has enabled us to reproduce in mice all the features of spontaneous cancer and to protect healthy mice from all the consequences of cancer inoculation. So much achieved, we may hope that further researches will yield results directly bearing on the nature and treatment of the disease."

EXPERIMENTS.

Experimenting is going on daily in London not only in the laboratories of the Imperial Cancer Research Fund, but in a number of others, notably those of the Middlesex Hospital, where a dozen trained investigators are constantly employed.

In a single London laboratory 25,000 mice are under experiment. Dr. Bashford states that early surgical treatment is amply justified and that thus far no substitute for it has been discovered.

LABOR.

WOULD MEAN RAISING ALL.

WABASH HEAD SAYS WAGE INCREASE IS IMPOSSIBLE.

Demands Could Not Be Confined to Chicago Nor to Switchmen—Not Practical to Pay Overtime, as It Would Be Incentive to Slower Running—His Road Too Poor to Pay.

[BY DIRECT WIRE TO THE TIMES.]

CHICAGO, March 9.—[Exclusive Dispatch.] President Frederick A. Delano, president of the Wabash road, was a witness before the State Board of Arbitration today.

"If the demands for increased pay could be confined to Chicago or to the switchmen," he said, "they would not be overburdening. But they cannot be confined in that manner. The work is so intimate that we cannot give an increase to one department and not to another.

"I do not think it is practical to pay time and a half for overtime. Overtime work is in the hands of the men, not of the road officials. I don't mean the men would deliberately make overtime, but when a premium is put on being late, there is no incentive for him to hurry. This is not to the interest of the public."

Mr. Delano declared that the Wabash road is "poor," and said it cannot afford to give the switchmen the increase they demanded.

SENATE PASSES FLINT'S BILL.

It Is Amended to Relieve Desert Entrymen in Imperial County, Cal., Only—Changes.

[BY DIRECT WIRE TO THE TIMES.]

WASHINGTON, March 9.—[Exclusive Dispatch.] Senator Flint's bill for the relief of desert entrymen passed the Senate today amended to apply to Imperial Valley only. There are also some other changes. It has been alleged in some quarters that the bill would benefit corporations, especially the Southern Pacific, which took over the California Development Company, more than it would individuals.

To meet this objection the bill was amended to read that any person "other than a corporation, who has acquired a desert land entry in Imperial county, California," shall be permitted to benefit by its provisions.

The bill is entitled "A bill for the relief of assignees in good faith of entries of desert lands in Imperial county, California," and attached to the bill is the following: "Provided, further, that nothing herein contained shall be construed to authorize any person to hold by entry or assignment a quantity of land in excess of the amount authorized by law prior to the passage of this act."

Reliable Information.

is what you will get at the office of the PENNSYLVANIA LIFE, 312 South Main st. Let us advise you regarding the Joiney case.

"Jack" Cudahy,

who yesterday was reported reconciled to wife, whom he struck when he mutilated Banker Lillis. This photograph was taken in 1908.

CUDAHYS REUNITE?

(Continued from First Page.)

their weight as they were attempting to cross.

Cudahy quickly sprang from his horse and hastened to Horse Eagle's assistance, saving his life.

SEARCHING FOR MOSS IN CHICAGO GARAGES.

[BY DIRECT WIRE TO THE TIMES.]

CHICAGO, March 9.—[Exclusive Dispatch.] Joan Moss, the chauffeur who helped John P. Cudahy trap, beat and stab Banker Jere Lillis in the presence of Mrs. Cudahy and her maid in her Kansas City home, is believed to have fled to Chicago, and private detectives and the police today began a search for him here.

After the attack on Lillis, clews were found indicating that the chauffeur had fled to Chicago. As a result, all the garages in the city were watched by detectives and private investigators.

Kansas City detectives who arrived early in the day notified Capt. Stephen B. Wood of their presence, but did not tell him by whom they had been employed.

Whether the chauffeur is actually in Chicago or not, however, is a matter for speculation, for a dispatch from Kansas City said that he was reported seen at Cuday's ranch at Betton, Kan., disguised as a rancher.

While no charge has been made against the chauffeur, and while it is reported in Kansas City that neither he nor Cudahy will be prosecuted by Lillis, the prosecutor there is anxious to know of Moss's whereabouts, that he may be had in the event of Lillis's death.

The police say it is possible Cudahy sent his chauffeur here to get employment with a friend, until the affair in Kansas City is calmed.

HURTS CAUSE.

CALL WARNER A "MR. BUTTINSKI."

CHICAGO "DRY" LEADERS REPUDIATE ANGELENO.

Claim "Silver Dick" Does More Harm Than Good by Championship and Will Leave Him Off List of Speakers During the Coming Campaign.

[BY DIRECT WIRE TO THE TIMES.]

CHICAGO, March 9.—[Exclusive Dispatch.] "I wish that Adam Dixon Warner would go back home and stay there," said W. F. Mulvihill, assistant director of the "dry" campaign, today, in commenting on the latest statement issued by the Los Angeles attorney, who came to Chicago proclaiming himself leader of the Anti-Saloon movement and was discredited later by the men in charge.

Mr. Warner's new idea is that there is no need of a campaign against the saloon, because every saloon-keeper in Chicago can be deprived of his license on the ground that he is not "a person of good moral character." This contention, he says, can be proved by the fact that saloon proprietors keep their places of business open on Sunday in violation of the State law.

The statement of Mr. Warner led to the disclosure that after the local option campaign is over the Chicago Law and Order League expects to start another fight against the Sunday saloon and that the arguments advanced by the westerner were being held in reserve against that time.

"He is a 'Buttinsky,'" said a leader of the "drys." "He has originated nothing and has said nothing except things hurtful to our cause. We do not claim him and he will not be among the accredited speakers in our campaign."

MYSTERIOUS RUN ON BANK.

Society for Savings Institution Stands Hard Day's Pull and Keeps Open Late.

[ASSOCIATED PRESS NIGHT REPORT.]

CLEVELAND (O.) March 9.—A run upon the Society for Savings, a mutual savings association with deposits of more than $45,000,000, startled the 70,000 depositors of the society today. The run began early this morning and though the bank kept its doors open until several hours after the regular closing time, a great crowd remained outside tonight.

The origin of the run is unknown. Former Gov. Herrick, president of the bank, the Auditing Committee and the State Bank Examiner, issued statements late tonight announcing the institution was in excellent shape.

Six million dollars in currency was on the counters of the bank during the run. The Society for Savings is an institution without capital stock, organized under a special charter as a mutual society.

SENATOR PLATT BURIED.

Loyalty to Friends Keynote of Eulogy Delivered at Largely-Attended Funeral.

[ASSOCIATED PRESS NIGHT REPORT.]

OWEGO (N. Y.) March 9.—The body of Thomas C. Platt was buried here today. The little Presbyterian Church where the funeral services were conducted was filled to the doors. Senator Platt's loyalty to his friends was the keynote of the eulogy delivered by Rev. George Dorrance Young.

HINTS TRAGEDY.

GIVES WEDDING RING TO CAUSE.

Unknown Woman Sends Mite to Fight Saloons.

Says It Is "For the Sake of My Children."

Pastor Offers One Hundred Dollars for It.

[BY DIRECT WIRE TO THE TIMES.]

CHICAGO, March 9.—[Exclusive Dispatch.] A plain gold wedding ring, sent by an unknown woman through the mail to aid the campaign fund of the anti-saloon organization in its fight to carry the local option election, was received today. With it was a letter in which the writer said she was sending it "for the sake of my children." The ring could probably be bought at any jewelry store for $4.50.

When the officers of the Anti-Saloon Association read the woman's letter aloud, the Rev. G. C. Kindred, pastor of the Englewood Christian Church, at once offered $100 for the ring in the name of the church. He said that he wanted to show it to his congregation and tell them of the woman's sacrifice. Then, he declared, the wedding emblem would be returned to the woman if she could be found.

The woman's letter follows:

"CHICAGO (Ill.) March 9, 1910.—Will you please give this ring, or whatever it will bring, to help put the saloons out of Chicago when they have the election in April? You will know what is the best society or fund for the work. I leave it to you. From one who hopes to see the day, for my children's sake."

"Isn't that the strongest appeal you ever heard in your life?" said the minister. "Think of it. Her wedding ring. The little hoop of precious metal worth millions to her on her wedding day, when her heart was full of happiness. That ring meant the whole future to her, then. It stood for the home she was to have. It meant the little ones who would, and I see, did come to brighten the home. It stood for the love of her husband, to remind her of him when he was away from her.

"But between the lines, there is something of the later life written, do you not see?"

IN PITTSBURGH.

DIVORCE SUIT WAXING SPICY.

PARADES LOVER AT POINT OF BUTCHER KNIFE.

Husband Forces Alleged Home Destroyer, Decidedly Shy of Clothing, to March Streets of Swell Residence District—Wife Says Spouse's Kisses Sickened Her.

[BY DIRECT WIRE TO THE TIMES.]

PITTSBURGH (Pa.) March 9.—[Exclusive Dispatch.] Spice was injected into the divorce court here today as the case of Walter Shafer, a rich young man of the South Hills, who is suing his wife for divorce, progressed. Edward Beech, a young clubman and member of a wealthy family, is named as co-respondent.

It came out in the testimony that the husband, recently finding his wife and Beech together, neither with too much clothing on, paraded Beech on dishabille through the streets, pricking him with a butcher-knife. Details of this incident, which appear to have been the most sensational in the history of Pittsburgh's new swell residence district, were carefully suppressed until made public in the court testimony of today.

Mrs. Shafer, who is a most beautiful brunette, was in court with her mother, and when placed on the stand made vigorous denial of any impropriety with Mr. Beech, saying tragically:

"My husband has always been insanely jealous of me because I could not respond to his kissing. He made me sick kissing me, and I would have nothing to do with him. This is all spite work."

The testimony of the husband and his witnesses were rather sensational and apparently conclusive as to the butcher-knife incident. It was set forth that having cause for belief that Beech was ruining his home, Shafer arranged with a neighbor to assist him in spying on the pair. On being told one day that Beech was in his home and had been there for an hour, Shafer, with the neighbor, went into his house quietly and found Beech there without any clothing on. Then followed the unusual parade.

CONSIDERED COMBINATION.

Alaskan Coal Claimant Admits It Was Planned to Be United With Guggenheim Interests.

[ASSOCIATED PRESS NIGHT REPORT.]

CLEVELAND (O.) March 9.—That a combination with Guggenheim interests was considered by thirty-three claimants to Alaska coal lands was admitted today before United States Commissioner McGee, by W. H. Warner, an entrant.

Warner declared that at a meeting of claimants in Spokane, in 1907, to which he had sent a proxy, there had been a discussion on the advisability of a combination with the Guggenheims, but that he had understood the matter was dropped.

The evidence was given at the opening of an inquiry here into the claims of four of the original thirty-three claimants to patents to Alaska lands.

Mr. Warner and Hugh B. Wick of Youngstown, another claimant, both testified that they had known personally most of the thirty-three who had filed claims and that it had been understood they would operate on a friendly basis.

One of the exhibits offered in evidence by the government was an affidavit prepared by L. R. Glavis, while he was still agent for the Land Office, and which—was signed by the claimants. This affidavit admitted the claimants were acquainted with each other, but Mr. Warner said that he had signed it in ignorance that it would be used against him to invalidate his claim. He said he had been led to believe by Glavis that the latter was acting in an entirely friendly manner and desired to secure the patents for the applicants.

The inquiry will be resumed tomorrow.

HISTORY OF OIL CASES.

FILES THOUSAND-PAGE BRIEF TO PROVE STANDARD MONOPOLY.

[ASSOCIATED PRESS NIGHT REPORT.]

WASHINGTON, March 9.—"Either the Sherman act should be repealed or it should be enforced in a manner to make people respect it."

With this declaration, the Department of Justice today filed with the Federal Supreme Court a thousand-page brief in support of its petition that the Standard Oil be dissolved as in violation of the Sherman anti-trust law. The brief will be the foundation of the government's oral argument at the hearing next Monday. It bears the names of Atty.-Gen. Wickersham and of Frank B. Kellogg, with C. B. Morrison and C. A. Severance as special assistants.

One of the two volumes of the brief is devoted to an analysis of testimony taken in the Circuit Court for the Eastern District of Missouri, which decreed "that Standard Oil be dissolved." It represents years of governmental investigation of the oil business.

The government declares this testimony shows rebates and discriminatory rates were received by the Standard Oil combination, not only during its formative period, but during the last ten years, "whereby the Standard was enabled to bring a large part of the concerns into the combination and to crush, cut and eliminate from the field of competition the principal part of the balance."

ALLEGES UNFAIR METHODS.

It is claimed by the government that it shows a "system of lowering prices where competitors are doing business, below the cost of production, while raising the prices in other parts of the country, until the competitor is either eliminated or his business brought to such a state that the Standard Oil Company can control it; of obtaining secret information as to competitive business, largely through bribing railway employes, and using that secret to procure countermanding orders of independents and facilitate its systems of price cutting and oppression; of the use of the so-called 'bogus independent' companies, whose operations are predatory and oppressive principally to drive out competition; and various other means."

"We do not wish to be understood as discouraging enterprise," says the government, "or as being against legitimate competition, but if the Sherman act means anything in this country, it means a monopoly acquired by such methods of competition as this. Unless it is enforced, the small corporation or individual who wishes to engage in business will have absolutely no opportunity at all.

HAS ABSOLUTE MONOPOLY.

"In many districts the Standard Oil has an absolute monopoly. We mean by absolute monopoly, that in these districts it does all of the business and has eliminated every competitor. Practically this is the case throughout the Rocky Mountains and most of the Pacific Coast States. The percentage of independent business throughout the entire Southern States is very small."

In the second volume is a so-called summary of facts, and a brief of the law.

Repeated statements are made of the attitude of the government toward organized business. It is urged that if the intent is clear to monopolize any part of the commerce of the United States, the scheme is void in whatever form the action is taken.

"The oft-repeated argument that this construction of law prevents formation of partnerships and the legitimate consolidation of business enterprises," says the government, "is fallacious, for such construction has no application where an enterprise is formed with the honest and legitimate intent to pursue a lawful business, not go beyond the bounds of legitimate combination or directly or substantially suppress competition. Whenever that acquisition is a mere cloak to cover the monopolizing of commerce or to strike down competition, it is illegal. It follows from this that the acquisition of the same property might, under some circumstances, be legal, while under other circumstances it will be illegal."

REPLIES TO DEFENSE.

The brief replies to the argument of the Standard Oil counsel that the corporations that entered into the organization in 1899 were not at that time competing with each other.

"If they were not competing," says the government, "it was because of an unlawful combination in the form of trust, or during the liquidation period, because of the conspiracy of the individual stockholders. We have seen that this trust was void. Certainly the conspiracy between the stockholders of these subsidiary corporations was directly inhibited by the Sherman act."

John D. Rockefeller, it is claimed by the government, testified that after the trust dissolution was ordered in 1892 each of the corporations, as controlled by its own stockholders, engaged in its own branch of the business of purchasing, refining, transporting and selling oil, and that they were each competing with the other.

Even assuming, the government says, that there was a purchase of property previous to 1899, it is maintained that it is well settled law that where property is acquired to suppress competition the acquisition is void. In support of this statement, the government quotes at length from an opinion rendered by President Taft, then on the bench.

STATES TO ARBITRATE.

Governors of Oregon and Washington Settle Boundary Lines, Long in Dispute.

[ASSOCIATED PRESS NIGHT REPORT.]

PORTLAND (Or.) March 9.—The long-drawn-out contest between the States of Oregon and Washington over the boundary line in the Columbia River, between the two States, probably will be settled as a result of a conference between Gov. Hay of Washington and Gov. Benson of Oregon, held here today.

It was agreed by the Governors not only to settle the boundary dispute by arbitration, but all future disagreements between the States.

The boundary dispute was disposed of by framing a petition to Congress asking that body to permit the two States to locate and agree upon a boundary.

The next step after permission is secured will be a survey of the proposed boundary by a commission representing both States, and this commission will report to the Legislatures of their respective States. The appeal to Congress was declared necessary by the Federal Supreme Court by the trial of the "sand island case," which involved the ownership of a sand island near the mouth of the Columbia River. It is believed Congress will not hesitate to grant the power asked by the States.

Superb Routes of Travel.

Union Pacific

—Excursions to—

Chicago, St. Louis, Omaha, Kansas City

All Points East

VIA

SALT LAKE AND DENVER

Yellowstone Park Route

Through Sleepers Daily

For Full Information Regarding Dates of Sale, Rates, etc. Call on or Write

H. O. WILSON, Gen. Agt.

357 South Spring St. Los Angeles, Cal.

$110 FIRST CLASS HONOLULU & RETURN $337.50 Honolulu, Japan, China, Philippines

$535.00 FIRST CLASS, AROUND-THE-WORLD-TOURS ENGLAND, FRANCE, GERMANY, ITALY.

We are Agents for the Pacific Mail, Oceanic, Matson, North German Lloyd, Cunard, White Star, Hamburg American and all Steamship Lines.

GERMAN-AMERICAN SAVINGS BANK

D. F. ROBERTSON, MANAGER STEAMSHIP DEPT.

SPRING and FOURTH STS. LOS ANGELES, CAL.

FOR SAN FRANCISCO, SEATTLE, TACOMA—

AND ALL PUGET SOUND AND ALASKAN PORTS.

Elegant Twin-Screw S.S. Admiral Sampson

leaves 10 a.m. TUESDAY, MARCH 8; 28 hours to San Francisco, 100 hours to Seattle. Through freight and passenger rates.

ALASKA-PACIFIC STEAMSHIP CO.

401 SOUTH SPRING STREET. PHONES—MAIN 367, F5729.

SAN FRANCISCO, SEATTLE—

PORTLAND, GRAY'S HARBOR, EUREKA.

SPECIAL REDUCED PASSENGER RATES.

S.S. Hanalei, Sun., March 13, 1:30 p.m.

Excellent accommodations. Low freight rates, prompt deliveries.

C. J. LEHMAER, Gen. Mgr., 536 S. Spring St. Phones—Main 862, 10364.

San Francisco, Eureka, Seattle, Vancouver, Victoria

STEAMERS GOVERNOR OR QUEEN—Leave San Pedro 10:00 A.M., Redondo 2:00 P.M., March 2, 10, 17, 25.

STEAMER SANTA ROSA leaves San Pedro 10:00 A.M., Redondo 1:00 P.M., March 6, 14, 21, 29.

FOR SAN DIEGO—Daylight Ocean Excursions—leave San Pedro 10:30 A.M., March 1, 5, 9, 13.

Low Rates—Largest Steamers—Quickest Time—Best Service.

TICKET OFFICE, 340 S. SPRING ST., Phones—Home F1943 Sunset—Main 47. Rights reserved to change schedules.

50 CENTS FOR ALL DAY—

REDONDO BEACH EXCURSION

CAR LEAVES SECOND AND SPRING STREETS DAILY AT 10:20 A.M.

A Personally Conducted Tour through Strawberry-Land to Clifton-by-the-Sea, Peerless Redondo Beach and its Pleasure Palaces, the World's Greatest Bath House and Power Plant, Moonstone Beach, the Poultry Colonies, and other interesting sights. There's where you get that famous Fish Dinner.

Los Angeles & Redondo Railway, 217 W. Second St.

$25.50 Portland, $20.50 Eureka—

$10.50 San Francisco First-class, including Berth & Meals. S.S. ROANOKE, S.S. G. W. ELDER. Sailing every TUESDAY. NORTH PACIFIC STEAMSHIP CO., 634 S. Spring St., Los Angeles. Phones Main 8126, F7458.

$8.35 FIRST CLASS SAN FRANCISCO $5.85 SECOND CLASS

Including berth and meals. Portland, $16.85, $10.85; Seattle, $18.85, $11.85. Passenger service unsurpassed. STEAMERS SAIL TUESDAY, THURSDAY and SATURDAY for SAN FRANCISCO, PORTLAND and SEATTLE. WEST COAST S.S. CO. OFFICE, 144 So. Spring St. Phones, Main 1290, F7229.

Today's Amusements—Entertainments

BELASCO THEATER—Belasco-Blackwood Co. MATINEES TODAY, SAT.

LAST CHANCE TO SEE THIS GREAT

Including the matinee today and tonight's performance, will be ONLY SEVEN MORE PERFORMANCES by LOUIS B. STONE and the Belasco theater company in George Broadhurst's best play.

THE MAN OF THE HO

The Belasco continues to be the only theater in the city that is still too small to accommodate the crowds. Already it is the sixth week of this big success. "THE MAN OF THE HOUR," as it is played by the Belasco company would fill any theater in any city week after week. Just as it has the Belasco theater, in Los Angeles.

NEXT WEEK'S GUARANTEED LAUGHING

Commencing next Monday night the Belasco company will offer the laughing treat of the year, George Broadhurst's famous funfest,

"WHAT HAPPENED TO JONE

Something DID happen to Jones, and it was a-plenty—when you see this bully play you'll have the time of your life, providing, of course, that you've a laugh left in your system. Seats for "WHAT HAPPENED TO JONES" are now on sale.

LOS ANGELES THEATER Spring St., Near 4th. Matinee Daily

Vaudeville's Reigning Sensation SEERE NORD

And seven other big feature acts. Popular prices—10, 20 and 30c.

GRAND OPERA HOUSE—MATINEES SATURDAY, SUNDAY

ONLY 5 MORE TIMES OF THIS HUGE HARTMAN MUSICAL

FERRIS HARTMAN and his merry associates present Augustin Daly's famous English musical comedy The Ge

NEXT WEEK—That rollicking musical show, "THE GIRL FROM

MOROSCO'S BURBANK THEATER—MAT EACH NIGHT AT 8 SATURDAY

David Belasco's great love comedy. Still packed to the

"Sweet Kitty Bellairs"

UNDER THE PERSONAL STAGE DIRECTION OF FREDERIC

Prices: 25c, 50c, 75c. Matinees, 25c. A few rows, 50c. Gallery, 10c.

NEXT WEEK: Israel Zangwill's interesting play, "MERELY MARY

HAMBURGER'S MAJESTIC THEATER—

MAJESTIC THEATER & REALTY CO., Lessees. OLIVER

ALL WEEK—MATINEE SATURDAY.

"THE RED MILL"

Company of 60 with Bert G. Swor, Franker Woods and the Band.

PRICES—25c, 50c, 75c, $1. A few front rows, $1.50. POPULAR

NEXT WEEK AT THE COST MAJESTIC

SEATS ON SALE POPULAR

"The Right of Way"

Strong cast, including Hallett Thompson, Miss Arleen Hackett and

Prices: 25c to $1. Wednesday matinee, 25c and 50c.

50c and 75c.

MASON OPERA HOUSE—

TONIGHT AND ALL WEEK—MATINEE SATURDAY

BLANCHE WALS

IN THE GREATEST TRIUMPH OF HER CAREER "THE TEST"

PRICES—50c to $1.50. SEATS

5 NIGHTS STARTING TUESDAY MARCH 15. SEAT SALE TODAY

KLAW & ERLANGER'S MASSIVE PRODUCTION

"THE ROUND UP"

WITH MACLYN ARBUCKLE

134—People—134 26—Horses—26

PRICES—50c to $1.50.

COMING—M'INTYRE & HEATH IN "IN NAVY."

ORPHEUM THEATER— MATINEE

Paying particular attention to entertaining Ladies and Children

VAUDEVILLE

Seldoms' Venus Living Marble.

Five Mowatts Club Swinging.

Charles Kenna The Street Fakir.

Watson, Cohen & Co. "The Hoosier Girl."

Julius Steger "The Piano Mover"

"Kountry Kids" in "Down on the Farm."

Prate's Monkey Hippodrome

Arthur Whitelaw "The Irish Gentleman"

MATINEE TODAY

ORPHEUM MOTION PICTURES.

NIGHTS—10c, 25c, 50c, 75c. MATINEES DAILY—10c, 25c, 50c.

McCAREY'S PAVILION—

Friday Evening, March 11, 8:15 p.m.

Monster Boxing Carn

BENEFIT

Los Angeles Newsboys' C

Given by the newsboys of Los Angeles to help equip Los Angeles Playgrounds. 3 four-round bouts, 3 six-round bouts.

FIRST TIME IN LOS ANGELES. BIG SHOE TYING CONTEST fighting newsboys—20 All popular newsie s of Los Angeles. Admission 50c. A few seats at $1.00. Now on sale at Owl drug store, 3rd st., and Fitcher Bros.' Cigar Store, 344 S. Spring st.

LEVY'S—Third and Main—Tables Reserved

CAFE CHANTANT

HELEN STORY, ROSE HOYT SISTERS, COUNT FELIX, COUNT JOSEF, COUNT PATALINE, CALVO, [illegible] and Guest, MANA, grand opera

Afternoon Tea, 2 to 5; After-Dinner, 8:30 to 10; After-Theater, 10:30 to

Timely Special Announcements

VISIT THE— CAWSTON OSTRICH FARM

SOUTH PASADENA.

One of the strangest sights in America.—N. Y. American.

150 GIGANTIC BIRDS

In a Beautiful Semi-Tropical Park.

TAKE LUNCH AT THE JAPANESE TEA GARDEN in the Park.

25c ROUND TRIP, INCLUDING ADMISSION.

TICKETS AT P.E. RY. STATION OR OUR CITY STORE.

Take South Pasadena cars on Main street.

OUR CITY STORE, 313 SOUTH BROADWAY

ST. ELMO—CLEAR HAVANA CIGARS—

Awarded two Grand Prizes, A.I.P. Expositions and Cannot be had from Cuba's choicest Havana under the most favorable conditions than ST. ELMO CIGAR CO., Los Angeles.

LOS ANGELES OSTRICH FARM

All Yellow Cars Transfer Direct to Farm. From 5th

OSTRICH DANCE, 11:30 DAILY.

Excursion tickets, round trip and admission, 25c. For sale at CITY STORE, 334 S. BROADWAY, LOS ANGELES.

Superb Routes of Travel.

SANTA CATALINA ISLAND—All Rates

Steamer Cabrillo Now Ru

Trains connecting with steamer at San Pedro leave Los Angeles DAILY. Southern Pacific, Salt Lake Ry., Pacific Electric Ry.

In making the trip to Catalina Island it is advisable to remain a day, and visit AVALON, BOCKS, MOONSTONE BEACH, SHARK HARBOR, SUMMIT or EAGLE'S NEST, and enjoy a GAME OF GOLF on the BRATTON CATALINA LINKS.

FAMOUS MARINE GARDENS VIEWED THROUGH GLASS BOTTOM BOATS.

BANNING COMPANY, 104 PACIFIC ELECTRIC BLDG. Phones—Main 4491; F7625.

PACIFIC MAIL S.S. CO.—For Ho

China, India, Manila and Around

Steamers Manchuria, Mongolia, Korea, Siberia, [illegible] Maru now in service, being largest vessels sailing from Orient via Honolulu. SAILINGS FROM SAN FRANCISCO: MARCH 14, 23; APRIL 8, 18, 25, 30; MAY 7, 16, 23, 28; JUNE 4, 13, 20, 25; JULY 2, 11, 18, 23, 30; AUG. 6, 15, 22, 27; SEPT. 3, 12, 19, 24; OCT. 1, 10, 17, 22, 29; NOV. 5, 14, 21, 26; DEC. 3, 12, 19, 24, 31; JAN. 9, 18, 25, 30; FEB. 7, 16, 23, 28; MAR. 8, 17, 24, 29; APR. 5, 14, 21, 26; MAY 3, 12, 19, 24, 31; JUNE 9, 18, 25, 30; JULY 7, 16, 23, 28; AUG. 4, 13, 20, 25; SEPT. 1, 10, 17, 22, 29; OCT. 8, 17, 24

THE GREAT PACIFIC SLOPE.

FIENDISH.

CHILD VICTIM OF TORTURERS.

Tells Court of Shocking Brutalities.

Beaten, Acid-burned and Physicked.

Grandmother and Father's Affinity Accused.

[BY DIRECT WIRE TO THE TIMES.]

SAN FRANCISCO, March 9.—[Exclusive Dispatch.] A tale of shocking brutality was told by little Eva May Fairbanks, the 8-year-old daughter of Steven Fairbanks, before Judge Graham today.

Beatings with a buggy whip, burning with acids and the administration of medicines for the purpose of producing illness, were among the things told about.

The grandparents asked for guardianship of Eva May and her younger sister, but after the judge had heard the little girl's story he named him-self as guardian.

"They tied me up in my nightgown and whipped me with a big whip," testified Eva.

"Who did?" demanded the court.

It appeared the grandmother herself had on occasions yielded the whip, but on most occasions it was in the hands of Mrs. Cora Emery, the father's affinity.

"She (Mrs. Emery) burned my lips with a stove lifter," continued the child. Later testimony brought out the fact that the burning was done with lysol.

The next testimony dealt with the administering of medicine as a punishment. Eva May was made to take her pills because she had taken candy from the table before meals.

"This is horrible," cried the court. He sent the children to the Armitage Home, San Mateo.

BULLDOG MANGLES CHILD.

Girl Saved from Death by Street Laborers Beating Vicious Animal Off With Spades.

[BY DIRECT WIRE TO THE TIMES.]

PORTLAND (Or.) March 9.—[Exclusive Dispatch.] Savagely attacked by a bulldog, Mildred Keats, the 7-year-old daughter of H. L. Keats, an automobile dealer, was terribly injured and had a narrow escape from being killed today. Only the timely arrival of street laborers, who were attracted by the piercing screams of the little girl, saved her. The men were forced to use brute over the head with shovels before he would release his hold on little Mildred's throat.

The dog had sunk his fangs through her clothing and had dragged her fifteen feet and was tearing at her when the workmen came running up from a distance of about 100 feet and pummeled the dog over the head till he let go his hold. They then turned and tried to fight the men, but beat him off.

The dog, which belonged to L. H. Bowers, had been considered vicious. The child will recover unless complications result, which the physicians consider unlikely.

DISASTER ON BOARD CHICAGO.

Steamer Threatens to Seize Steamer and Crew Made, Who Prevented Attempt to Wreck Vessel.

[BY DIRECT WIRE TO THE TIMES.]

VANCOUVER (B. C.) March 9.—[Exclusive Dispatch.] A wireless message received this morning from the steamer Chicago, owned in Seattle, stated that fishermen on the Sound had mutinied Sunday morning and refused to work or leave the ship. The Chicago offered to put the crew off at Kamokan, but, to settle matters, turned back for Seattle.

Tuesday morning at 3 o'clock in a blinding snowstorm the mate at the wheel let the vessel go on the course, evidently trying to run her on the rocks. A fight between him and the mate ensued, after which the mate took the wheel. The crew then threatened to seize the ship and keep the mate. But the skippers got to the wireless operator to be ready to summon aid to arrest the crew evidently quieted the trouble. The crew alleged that their food was of poor quality.

DEAL FOR BIG BUY.

CITIES GET WATER QUICK.

[BY DIRECT WIRE TO THE TIMES.]

STOCKTON, March 9.—[Exclusive Dispatch.] The board of directors of the San Joaquin Irrigation District has been authorized to complete the purchase of a half interest in the formerly known as the Tulloch irrigation system for $325,000, the said to be bought by the Oakdale District.

The plan of purchasing the half interest pursuant to the South Fork Canal and 400, with a land of $300,000, approved the The reservoir site also goes the Tulloch system, which includes several large canals and many miles of laterals in the new district, has a total of about 75,000

Men who have been working to get on their land at an early date are highly elated this afternoon when learned the deal had been and it would be possible to a large section of the new the coming season. The ap- of W. B. Hareleson, to have excluded from the district, acted upon.

FINAL CHAPTER.

MRS. BOTKIN BURIED.

[ASSOCIATED PRESS DAY REPORT.]

SAN QUENTIN, March 9.—The remains of Mrs. Cordelia Botkin, who died Monday in San Quentin, serving a life sentence for the murder by means of poisoned candy, of John P. Dunning in Dover, were interred here today. The services were held at the home of Mrs. Dora Brown, a sister of the dead woman. Just before Mrs. Botkin's death arrangements were made for her removal to this city, that she might spend her last days in her own home, but her rapidly-failing health made this step impossible.

STEAMSHIP IS ROBBED.

BRIGANDS IS CAUGHT.

[ASSOCIATED PRESS DAY REPORT.]

SAN FRANCISCO (Or.) March 9.—Victor Hermann, was waylaid and robbed of $285 in this city early today. Murray Pennock, one of two men with whom Pearson had been spending the night, is under arrest in connection with the robbery. The second man escaped. The robbery was discovered by a policeman who heard Pearson's outcry. He found the two robbers over Pearson's prostrate form, one of them beating him. The man who escaped had cut Pearson's pocket open and abstracted the money. According to Pennock, his companion was Clyde Shortall, a marble cutter, who came here three days ago from Los Angeles.

LONG FIGHT.

IDAHO MAN IS FINAL WINNER.

IS AWARDED DAMAGES AGAINST NORTHERN PACIFIC.

Twenty Years of Litigation in a Dozen Courts Finally Ends in Decree for Hundred Thousand Dollars in Supreme Court—Many Times the Amount of Original Claim.

[ASSOCIATED PRESS NIGHT REPORT.]

SAN FRANCISCO, March 9.—Ending litigation which dragged through a dozen courts, from the Superior Court of Idaho through the Federal tribunals and to the Supreme Court of the United States during a period of twenty years, the United States Circuit Court of Appeals for the Ninth District today handed down a decree awarding $100,000 damages against the Northern Pacific Railroad to Joseph Boyd of Boise, Idaho.

The claim, originally for $17,000, was for the payment of construction work for the Coeur d'Alene Railway and Navigation Company. Interest and charges brought the sum up to the amount awarded to Boyd by the court today.

IS WEARY OF NOTORIETY.

May Yohe Leaves Sick Bed to Tell Newspapers About Her Divorce Suit.

[BY DIRECT WIRE TO THE TIMES.]

PORTLAND (Or.) March 9.—[Exclusive Dispatch.] May Yohe, the actress, who is registered at the Hotel Portland as "Mrs. Franklin," got up from a sick bed today to tell newspaper men about the action for divorce which she filed yesterday in Oregon City against Putnam Bradlee Strong, son of the former Mayor of New York City.

"Notoriety has ruined my health," said the actress. "For four weeks I was under the care of physicians and two nurses, confined to my room in Seattle. It seems as though the newspapers are trying to hound me. Nevertheless, I have arisen from my sick bed to see you. I have nothing against Mr. Strong. I simply charge desertion and non-support. He went off and left me in New York in 1905. We had been married three years. I came to Portland to be in direct communication with my attorney, Andrew Hansen, and with the opposing attorneys."

"Will Mr. Strong contest your suit?" she was asked.

"I do not know," was the answer. "I hope not." She was asked if she intended returning to the stage.

"I may, but you can say for me that the report that I am to open a boarding-house in Seattle is untrue. I am asking for nothing," said she, "but a decree of divorce and the right to resume my maiden name, May Yohe. If I get the divorce I am going away and hide myself for a time from the curious public eye."

Miss Yohe said she could comply with the regulation making it necessary that she live continuously in the State of Oregon before applying for a divorce in the State.

"My residence is in Portland, and I have my money in a local bank," she informed the interviewers. "I can comply with all the legal regulations."

SANTA FE RESPONSIBLE.

Circuit Court of Appeals Awards Damages to Former Conductor for Southern Pacific.

[ASSOCIATED PRESS NIGHT REPORT.]

SAN FRANCISCO, March 9.—By sustaining the decision of the Circuit Court for the District of Northern California, the Circuit Court of Appeal for the Ninth District today awarded $19,000 damages to Mark B. Hamble, who sued the Santa Fé Railway Company for that amount, although, at the time he sustained the injuries complained of he was employed by the Southern Pacific Railroad Company.

Hamble was conductor on a Southern Pacific extra freight, which was run down by a combination Southern Pacific and Santa Fé freight train on the Tehachepi Pass line, which is shared jointly by the two companies. The Superior Court granted a nonsuit, on the ground that since the Southern Pacific owned the line it was responsible, but the upper court, sustained by today's ruling, decided the Santa Fé company was responsible for the acts of its employés.

OFFERS REWARD FOR CUP.

SOLANO WANTS ITS TROPHY.

[BY DIRECT WIRE TO THE TIMES.]

SUISUN, March 9.—[Exclusive Dispatch.] The Supervisors of Solano county have posted a reward of $1,000 for a person who will furnish information that will restore to the county the $5000 golden cup which was stolen from the Solano exhibit in the Ferry building in San Francisco, a few days ago, and lead to the arrest of the person or persons who caused its disappearance. The loss of this trophy is greatly deplored throughout Solano county, as all Solano citizens felt great pride in its possession, and it was used extensively in advertising the county.

ASKS FORECLOSURE.

BANK SUES HOTEL PEOPLE.

[BY DIRECT WIRE TO THE TIMES.]

NAPA, March 9.—[Exclusive Dispatch.] James H. Goodman & Co.'s bank of this city filed a suit in foreclosure here today against Mr. and Mrs. E. W. Hottel, proprietors of the Hottel Hotel, on First street, here. The bank claims that $16,892 is due it on notes secured by mortgage on the hotel. The plaintiff asks that the property be sold by order of the court to satisfy their claims against the proprietors of the establishment.

Teaches Son Bad Habits.

OAKLAND, March 9.—James H. Watson, a cement salesman, taught his 3-year-old son to smoke cigarettes and chew tobacco, according to his wife, Sadie E. Watson, who secured an interlocutory decree of divorce from him yesterday.

LONG SIEGE OVER.

INDIAN OUTLAW IS IN CUSTODY.

SURRENDERS AFTER RESISTING POSSE SEVEN DAYS.

He Is Accused of Two Murders Following Assault on Girl—Capitulation to Indian Agent Follows Parley Lasting for Two Days in the Mountains.

[BY DIRECT WIRE TO THE TIMES.]

PORTLAND (Or.) March 9.—[Exclusive Dispatch.] After successfully resisting all efforts at capture for seven days in his mountain fastness, Fred Pope, twice a murderer, today surrendered himself to F. R. Archer, Indian allotting agent, and was today taken to Tacoma, thus relieving a reign of terror among the settlers in the mountains above Hoquiam, Wash. The surrender followed a parley all day Monday and Tuesday, Archer going lone and unarmed to Pope's hiding place, where Pope was surrounded by fourteen of his followers.

The Indian was not handcuffed on the journey to Tacoma, and occupied a seat in the coach several seats away from his captor. He slept last night in his own cabin at the reservation. He gave his word he would not attempt to escape, and implicitly kept it. He could not have been captured by an army, so firmly was he entrenched and so well supplied with arms and provisions.

Pope fled to the mountains after having shot and killed Adam Hawk and Hoh Williams from ambush, as they were driving in a wagon with Hawk's young daughter to Hoquiam.

Pope had been accused of wronging the girl, and it is supposed he thought the fact that she was being taken to the county seat portended trouble for him. All are Quinault Indians.

RELIEF.

TRACK CLEARED TO WELLINGTON.

GREAT NORTHERN TO RESUME THROUGH SERVICE SOON.

Bodies of Italian Laborers Recovered from Avalanche Disaster. Woman's Corpse Sighted—Another Slide at Glacier Closes Branch of Canadian Pacific.

[ASSOCIATED PRESS NIGHT REPORT.]

WELLINGTON (Wash.) March 9.—The Great Northern track was opened from the east side of the Cascades to Wellington today, and the first train that arrived at Wellington began to clear away the snow on the western slope.

The entire track will be open tomorrow and the Great Northern will restore its transcontinental train service early next week. There is no danger of flood and the landslides that occur do little damage.

Most of the bodies recovered today were those of Italians who were bunking in the smoking car. The bodies of Express Messenger H. J. Diehl and I. Fisher of Rossland, B. C., a passenger, were recovered today. Some of the effects of Mail Clerk Hiram Towslee were also found today, and his body is supposed to be near. The body of a woman sighted deep in the wreckage is supposed to be that of Mrs. L. M. Latsch of Seattle, as she is the only woman missing.

ANOTHER SLIDE.

[ASSOCIATED PRESS NIGHT REPORT.]

VANCOUVER (B. C.) March 9.—Another slide occurred this morning at Glacier, on the Canadian Pacific. It is half a mile long and thirty feet deep. Because of this all trains, until further notice, will be handled by way of Nelson and the Crows' Nest Pass line, the main line of the Canadian Pacific from Revelstoke to Calgary being closed.

AVALANCHE HITS ENGINE.

[ASSOCIATED PRESS NIGHT REPORT.]

FIELD (B. C.) March 9.—An avalanche, sweeping from a mountainside three-quarters of a mile from Field Station, on the Canadian Pacific Railway, partially buried a switch engine yesterday. The tender of the engine was caught in the slide, but Engineer Howard McRae and Fireman William Lauderman escaped. Switchman Patterson was carried down the mountain-side, but was dug out later by a rescue party. His leg was broken and he was painfully bruised.

LAYMEN LAY OUT WORK.

DISCUSSES "STEWARDSHIP."

[ASSOCIATED PRESS NIGHT REPORT.]

SALT LAKE CITY, March 9.—Chief among the subjects considered at the session today from the laymen's missionary movement convention, was that of "stewardship." Denominational rallies were the order this afternoon. Throughout the city sessions were held in churches and halls and plans were formulated for the future work of each denomination. The general assembly will be asked to direct these plans, together with the resolutions prepared by the Coöperating Committee. The latter resolutions urge for coöperation in the work of laymen and ministers in the forwarding movement, laying particular stress on the necessity of the missionary committees in every church making a member-to-member canvass.

SLOPE BRIEFS.

Cruiser Making Ready.

VALLEJO, March 9.—The cruiser Dakota, which has been ordered by the Navy Department to take the place of the Washington on the projected cruise to Buenos Ayres, arrived at Mare Island this afternoon. The preparations had already been made to rush the necessary work on her so she may be able to sail with the Tennessee, now at Bremerton, on March 21.

Plunder Is Recovered.

SAN JOSE, March 9.—J. W. Martin, who was arrested Monday for the burglary of the Elite millinery store on South First street, taking satins and plumes to the value of $1000, confessed today to Chief Haley and told where the stolen property could be found, and the officers have recovered all of the plunder.

MOST complete Guide Book to Southern California ever issued. Address or call Times-Mirror Printing and Binding House, 139 North Broadway, or at all news dealers.

Fine $25 Tailored Suits--Latest Styles $18.75

A Splendid $5 Untrimmed Hat Free (with each suit)

Hale's GOOD GOODS

341-343-345 So. BROADWAY

In the Heart of the Shopping District

You Are As Near To Our Store As Your Nearest Letter Box

Shop By Mail

A $25 Suit and a $5 Hat for $18.75

High-class ultra-fashionable suits of French or English serge, fine diagonal weaves, basket weaves, wide wales, novelty suitings, including hairline stripes; also pongee silks. Every new and desirable color represented; coats of the latest styles, with plain notch collar or the popular shawl collar inlaid with silk. No more stylish or more serviceable suits to be found at any price. Sizes for misses and women. Every suit a $25.00 value, and, mind you, there is a $5.00 hat free with every suit sold today, and the price is $18.75.

$5 Hats Free

With every tailored suit sold today at $18.75 or over we will give absolutely free one of the newest styles untrimmed hats in our stock. These are of Neapolitan braid, Madagascar or Java straw; medium or large shapes for misses or women. Very newest models and they are worth $5 each.

Long Spring Coats Easily Worth $18.75 $12.50

Taxicab or street coats, 54 inches long. Made from high-class imported novelty worsteds, shepherd checks and spring wide diagonals; tan, light gray, and navy blue; semi-fitted coats lined to the waists with satin; long, graceful, sweeping shawl collars with colored piping; all sizes. These are $18.75 values. On special sale today at $12.50.

Swell Sample Hats Values $18 to $25 $9.50

Swell sample hats, direct copies of Paris patterns. Only one of a kind. Made from real honey-comb hemp, and Neapolitan braid. Many daring and coquettish effects, some Italian straw having a very high luster. Individual styles that will not be duplicated. Really the most liberal millinery offering of the season. Hats worth from $18.75 to $25. On sale today at $9.50.

$10 and $12 Imported Shapes $4.95

A small lot of just sixty imported French shapes for misses and women. Made from French leghorn straw, new models. Good $10.00 and $12.00 values. Get first choice of these. On sale today, $4.95.

15c Galatea Cloth 10c Yard

Galatea cloth in an excellent assortment of patterns and colors. Suitable for women's skirts and suits and children's wear. Extra good value at 15c. Only a limited quantity, today while it lasts 10c a yard.

15c Linen Finish Suitings 7½c

Yard wide, linen finish suitings in a good assortment of styles and colors. Grade that sells regularly at 15c. On special sale today at 7½c a yard.

$1.10 TABLE DAMASK 90c

72-inch bleached satin table damask in snowdrop and floral patterns with open borders. Worth $1.10, on sale today 90c a yard.

$3.25 LINEN NAPKINS $2.75

24-inch all linen napkins, good weight in pretty floral patterns. Worth $3.25. On sale today at $2.75 a dozen.

85c WAISTS LINEN 65c A YARD

36-inch, round thread waists, linen for tailored waists and children's dresses. Worth 85c, on sale today at 65c a yard.

$1 Sorosis Corsets.... 75c

The Sorosis corsets sold all over the country at $1.00; made from fine batiste; medium high bust and extra length; lace trimmed; hose supporters attached; fresh, new goods. On sale today at 75c.

Crown Belt.... $1.00

Crown belt corsets made of coutil; reinforced front; medium bust and good length; an excellent model. On sale in our corset department at $1.00.

Full size crochet bed spreads, Marseilles patterns, pearl hemmed. Ready for use. Worth $2.00. On sale today at $1.59

Extra heavy, double thread bath towels, good size. For family or hotel use. Worth 35c. at 25c

India linon, 40 inches wide, extra fine for women's waists, dressed and children's wear. Worth 35c. Today 25c

All linen hemstitched huck towels with damask borders. Good weight. Worth 50c. On sale today at 35c

Wash poplins for coat suits, waists and skirts, all the new colors. Worth 25c. Today the yard 15c

Colored wash pongees, all the new and popular colors as well as white for summer gowns. Worth 25c. Today, yd.. 12½c

75c DRESS NETS 29c YD.

Excellent quality dress nets, round or square mesh; plain or coin spots in black, white, ecru, cream, wistaria, brown and gray. Suitable for gowns or waists. 50c and 75c values. On sale today at 29c a yard.

50c VAL. LACE 25c BOLT.

New German and French Valenciennes laces; widths from ½ to 1¼ inches; individual patterns and matched sets; 12-yard bolt; worth 35c and 50c. Today, 25c bolt.

NEW 25c NECKWEAR 15c.

Women's stocks and collars; combination silk and lace; also embroidered linen collars and real Irish crochet jabots; all of them excellent 25c values. On sale today at 15c.

New Embroidery 35c

50c and 75c Values ....

New spring embroideries, corset coverings and flouncings; 18 and 20 inches wide; also handsome galloons and bands on fine swiss, nainsook and muslin; shadow, eyelet and embossed effects in floral and conventional designs; 50c and 75c values. On sale today at 35c the yard.

$1 Appliques and Bands 50c

New appliques and bands on chiffon and net; single or multi-colored effects for trimming spring gowns; $1.00 values. On sale today 50c a yard.

Sale of Shirt Waists for Spring

Fresh New Goods at Deeply Cut Prices

$2.50 TAILORED WAISTS $1.95

White linen waists; tailored styles, pleated front and back, long sleeves, laundered collar and cuffs; all sizes. $2.50 values, on sale, today, at $1.95.

$5 Net Waists and Silk Waists $1.95

Net waists, tucked styles; open back; front finished with pleated ruffle, long sleeves; also net waists with embroidered dots, white grounds with dots of champagne, wine, green, etc. Also japonica silk waists with tucked yoke. A great variety to choose from; nearly all sizes. $5.00 values. On sale, today, at $1.95.

75c LAWN WAISTS, 42c

White lawn waists with "V" shaped tucked yokes, front trimmed with embroidered medallions and lace insertion; long sleeves; all sizes; 75c values, on sale today at 42c.

$1.00 WHITE WAISTS, 64c

Waists of white lawn and linene, trimmed with rows of lace and embroidery insertion, open front; long sleeves with soft or laundered cuffs; $1.00 values; on sale today at 64c.

STYLISH $1.50 WAISTS, 93c

New white lawn waists, made with allover embroidery front, others with lace yokes, open front or back, new long sleeves; also tailored waists of madras, poplin or percale; white and colors, made with laundered collar and cuffs. Splendid $1.50 values; on sale today at 93c.

ATTRACTIVE $2.50 WAISTS, $1.49

Attractive waists of madras, linene or lawn, tailored styles; some with allover embroidered fronts, open front or back; long sleeves with stiff or soft cuffs; some all white, others with dainty colored stripes. $2.50 values; on sale today at $1.49.

High Class Corset Covers

Actual Values 50c to $1.25..... 39c

Quite a collection of high-class corset covers, yokes made from lace insertion and beading run with ribbon; others lace and embroidery trimmed. Regular prices from 50c up to $1.25. These are mussed and soiled from being displayed. On special sale today, 39c each.

Up to $1.75 Muslin Gowns 98c

Women's gowns of fine muslin or longcloth, Mother Hubbard or slip-over styles; trimmed with embroidery, lace and ribbon. Regular $1.25 to $1.75 values. On sale today at 98c.

Women's muslin drawers, umbrella style; with lawn ruffle; trimmed with cluster of tucks and lace edge; nicely made. Regular 75c values; on sale today at..... 50c

Women's fine muslin skirts, lawn flounce with hemstitched tucks and 12-inch embroidery ruffle; underneath dust protector, $2.50 values; on sale today at..... $1.45

$2.50 Combination Suits $1.98

Women's combination suits, corset cover and drawers; some of fine nainsook, with deep yoke of embroidery and lace insertion; others of allover embroidery. Regular $2.50 value; on sale today at $1.98.

WASHINGTON.

PROVIDES FOR MAIL BOUNTY.

Senate Committee Favors an Isthmus Line.

Outgrowth of Efforts by Senator Flint.

Anticipates Changes of World Trade Routes.

[BY DIRECT WIRE TO THE TIMES.]

WASHINGTON, March 9.—[Exclusive Dispatch.] The Senate Committee on Commerce today reported the Gallinger bill with an amendment covering the mail lines to the isthmus. The bill is to amend the act providing for an ocean mail service with foreign countries. The committee inserted paragraphs carrying provision for $4.60 per mile for ships making sixteen knots to South America, Philippines, Japan, China, Australia or the Isthmus of Panama.

This change grew out of Senator Flint's efforts to have a steamship line established on the Pacific Coast. It is considered by Flint to be especially gratifying.

The bill has the indorsement of the administration and should pass. In its report the committee says:

"The time for the completion of the Panama Canal approaches. Already the Spanish law of 1909 provides a compensation of $1.50 a mile for steamships of twelve knots from Barcelona to the west coast of South America and to San Francisco through the canal when completed. The bill pending in the Italian Parliament provides similar compensation for similar services in anticipation of the changes in trade routes to be effected by the opening of the canal. The committee believes that the United States should not be behind other nations in preparing for the effects upon navigation that will ensue from the vast expenditures our own country is making on the isthmus, and there is every reason, both sentimental and patriotic, why we should be ahead of all the other nations in this respect. The bill accordingly proposes the payment of not to exceed $2.30 for fourteen-knot American steamships, and not to exceed $4.60 for sixteen-knot steamships."

"The act of 1891 requires that mail routes shall be equitably distributed among Atlantic, Pacific and Gulf ports. The committee assumes that a line to the isthmus will soon be established from a Gulf port, and would thus perpare the way for the large increase in commerce in the Gulf points to follow from the opening of the canal.

"In making special provision for a mail route to the Isthmus of Panama the committee has sought to provide in advance for changes in the world's trade routes which will follow the opening of the Panama Canal"

TOO COSTLY.

OPPOSE CONVICT LABOR ON ROADS.

MEMBERS AGAINST MILITARY HIGHWAY BILL.

Congressmen Object to Government Building for States—Hobson Suggests Division of Cost and Rouses House Leader—Would Bankrupt Uncle Sam, Says Payne.

[ASSOCIATED PRESS NIGHT REPORT.]

WASHINGTON, March 9.—Constructing of roads by convict labor was discussed in the House today in connection with a bill providing for a military highway between Fort Leavenworth and Fort Riley, Kan., to be built by labor from the military prison at Fort Leavenworth. Opposition was expressed to having the government take part in the building of any State roads.

Representative Hobson of Alabama introduced an amendment providing for a division of the cost of roads between the government and the States when declared necessary by the Secretary of War.

Mr. Payne of New York, the Republican floor leader, suggested that this plan to build roads all over the United States was comparable only to the Alabaman's contention for a greater navy.

He declared that it would bankrupt the United States to enter upon such a policy.

"My amendment provides that the United States shall pay but one-half," suggested Mr. Hobson.

"Ten per cent. of it would cost more than your war with Japan would cost in a thousand years," shouted Mr. Payne.

Mr. Hobson merely smiled in reply.

"Deliver the country from the imagination of the gentleman who comes here from Atabama," concluded Mr. Payne.

The bill was laid aside for the day.

MONKEYS IN ASYLUM.

GOVERNMENT EXPERIMENTS.

[ASSOCIATED PRESS DAY REPORT.]

WASHINGTON, March 9.—Eleven monkeys have been sent to the Government Hospital for the Insane, though the little "forest men" are sound mentally and physically. Fresh from George Washington University, where their association was with professors and students of psychology, by whom their faculties for perception and sensation were pronounced more keen than those of the average man, the simians are now to be subjected to close scientific scrutiny in order that the savants may learn what effect may follow confinement among insane persons.

Dr. S. I. Franz, psychoogist of the hospital staff, will have the monkeys under observation. When he shall have finished with them they will be killed and their brains preserved in alcohol for future study.

MINIMUM TARIFF RATES.

COUNTRIES ARE LISTED.

[ASSOCIATED PRESS NIGHT REPORT.]

WASHINGTON, March 9.—By Executive proclamation, issued today, the following countries are declared entitled to the United States minimum tariff rates: Cuba, Bahama, Siam, Bermuda, Barbados, Leeward Islands, Windward Islands, Jamaica, including Turks and Caicos Islands, and Trinidad and Tobago.

Try Murine Eye Remedy

For Red, Weak, Weary, Watery Eyes, Granulated Eyelids and Pink Eye. Murine

DEFENSIVE.

AUTHOR OF ANTI-INJUNCTION BILL HAS REPLY TO CRITICS.

Representative Moon Asserts That the Attack Made on the Measure by the National Association of Manufacturers Is "Unfair and Pernicious" — President Makes Public His Letters and Urges Importance of the Bill.

[ASSOCIATED PRESS DAY REPORT.]

WASHINGTON, March 9.—President Taft yesterday made public copies of letters exchanged between himself and Representative Moon of Pennsylvania, author of the administration "anti-injunction bill."

Mr. Moon answers recent criticism leveled against the bill by the National Association of Manufacturers, and specifically charges that organization of having an "unfair and pernicious method of manufacturing public sentiment."

The President again urged the importance of the pending legislation and declares that while the Moon bill does not meet with views of the extremists on either side, it should be adopted as carrying out one of the platform pledges of the party.

Referring in his letter to the President to a circular issued by the National Association of Manufacturers, under the caption "A Critical Situation," Mr. Moon declared the statements made therein and the interpretation placed thereon, are erroneous and misleading, and intended to create an artificial public sentiment against the pending measure.

He says that the "only provisions of the bill that are the subject of criticism are, first, the one that confers upon the court or judge the power to issue restraining orders without notice in certain cases, and, second, the one that provides that the restraining order, so issued, shall expire within seven days, unless action is taken by the complainant to prosecute the same.

"Restraining orders without notice," he says, "rest today not upon the authority of the law, but upon the grace of the chancellor, because the Constitution of the United States and acts of Congress having vested the courts with equitable jurisdiction, the equitable power of the judge, acting as a chancellor to prevent irreparable mischief, cannot be restrained by statute."

The present bill, he says, writes into the statute two clearly defined contingencies and confers upon the Federal judges, by law, the power to issue restraining orders without notice whenever they are shown to exist, and provides further that the nature of the irreparable injury and the reason for granting the order without notice shall be entered upon the records of the court.

CORPORATION TAX ARGUMENT.

MAY CONGRESS UNDO WHAT STATES HAVE RIGHT TO DO?

[ASSOCIATED PRESS DAY REPORT.]

WASHINGTON, March 9.—From the several briefs just filed in the Supreme Court of the United States in opposition to the corporation tax, lawyers who have examined them have drawn the conclusion that one of the principal fights on the constitutionality of that measure is to be waged over the question of whether it is an improper tax on the power of the States to grant franchises. The cases involving the constitutionality of the tax come up for oral argument before the court next week.

Frederick R. Coudert, counsel in two of the cases in which the tax is opposed, features this attack upon the law. He argues at length against the so-called infringement by the Federal government on the rights of States.

"The power to grant charters," says he, in his brief, "is one of the oldest State powers. It antedates the Revolution. Taxation, with its logically concomitant potential destruction of this power by the general government would thus be an attack upon and possibly annihilation of one of the greatest and oldest of the State functions."

QUOTE MARSHALL.

In the brief of John G. Johnson, and Fred G. Stimson, in opposition to the tax in another case, they conclude their argument by this quotation from former Chief Justice Marshall:

"No political dreamer was ever wild enough to think of breaking down the lines which separate the States and of compounding the American people into one common mass."

Jed T. Washburn, in a brief in favor of holding the tax unconstitutional, refers to the same point as follows:

"If whatever the United States had a right to do, the individual States have no right to undo, as has been stated, it is equally true that whatever the individual States, in the exercise of the reserved power under the Tenth Amendment, have a right to do, the Congress of the United States has not the right to undo."

UP AND DOWN THE VALLEY.

PITH OF THE NEWS FROM OUT THE MIDDLE WEST.

[BY DIRECT WIRE TO THE TIMES.]

CHICAGO, March 9.—[Exclusive Dispatch.] Although the sun shone bright enough today, the weather conditions were not spring-like. A brisk north wind kept the mercury near the freezing point. Today's maximum temperature was 36 and the minimum 21 deg. Middle West temperatures:

	Max.	Min.
Alpena	36	14
Bismarck	36	18
Cairo	44	20
Cheyenne	38	28
Cincinnati	44	30
Cleveland	32	26
Concordia	46	60
Davenport	40	28
Denver	44	36
Des Moines	38	28
Detroit	40	28
Devil's Lake	34	20
Dodge City	50	28
Dubuque	36	24
Duluth	34	10
Escanaba	32	18
Grand Rapids	36	22
Green Bay	34	18
Helena	34	32
Huron	36	26
Indianapolis	42	30
Kansas City	40	34
Marquette	26	16
Memphis	54	32
Milwaukee	34	24
Omaha	40	34
St. Louis	40	34
St. Paul	36	20
Sault Ste. Marie	24	10
Springfield, Ill.	42	30
Springfield, Mo.	38	36
Wichita	42	40

the closing of the mines, because they would be unable to compete with Illinois and Pennsylvania coal in the markets of Kansas City and vicinity.

WILL EXTRADITE ROBBER.

[ASSOCIATED PRESS DAY REPORT.]

JEFFERSON CITY (Mo.) March 9.—Gov. Hadley yesterday signed extradition papers for the return to Missouri from England of Frank Mathusic of St. Louis who nine years ago escaped from the officer who was bringing him to the penitentiary here, by jumping from the train. Efforts to apprehend Mathusic were fruitless until recently when he was captured in England by Scotland Yard detectives. He is under sentence of twelve years for robbery.

HAVE "DAGO" POLICE SQUAD.

[ASSOCIATED PRESS DAY REPORT.]

CHICAGO, March 9.—Chicago is to have a foreign police legion to work in connection with the regular force. Twenty-five men will be examined in the Sicilian language, and all who pass that test and the necessary physical examination will be put to work. This plan of having a corps of foreign policemen, apart from the regular force, has been evolved by Chief of Police Steward to provide detectives to work on "black hand" and other Italian murder cases hitherto impossible of solution.

WASHINGTON BRIEFS.

Railway Mail Clerks.

WASHINGTON, March 9.—[Exclusive Dispatch.] L. D. Keshadden and Thomas H. Thornton of Los Angeles, F. M. Frake of Delano, William Filer of Pasadena, and M. F. Raymond of Corona have been appointed railway mail clerks.

DOG PREVENTS WRECK.

CAMERON (Va.) March 9.—Annoyed by the barking of a dog, William Miller followed the animal for a mile along the tracks of the Baltimore and Ohio Railroad and, in a deep cut, found a pile of ties on the track, apparently placed there to wreck a train. The New York and Chicago express was due at that moment, but as the train was thirty minutes' late, Miller succeeded in clearing the track before the train appeared.

RUN DOWN BY PERAMBULATORS.

NEW YORK, March 9.—Thomas Farrell is in the Flower Hospital today with a dislocated shoulder and internal injuries as a result of being run down by two baby carriages. Farrell, who is a night watchman, was hurrying to his work last evening and failed to notice the first of the perambulators, southbound down the avenue. It hit him in the legs and he fell in front of another perambulator north-bound which threw him to the pavement.

SET WOMEN AFTER SPITTERS.

[ASSOCIATED PRESS DAY REPORT.]

CHICAGO, March 9.—Chicago is to have a special police force composed exclusively of club women. The organization of such an auxiliary to the regular force was ordered yesterday, following a series of conferences between Chief of Police Steward, Health Commissioner Evans and Mrs. E. M. Henderson, chairman of the Civic Committee of the Federation of Women's Clubs. The object of the feminine contingent will be to enforce the anti-spitting ordinance. The women will not wear uniforms nor travel a beat. A large number of cards have been printed, on which appears in black type the full text of the spitting ordinance, and the following line in display type: "This will be enforced by the department of police." Cards are to be distributed among the members of the club's affiliated bodies—more than 16,000 in all—so as to cover thoroughly ten Congressional districts. The women will be instructed to carry the cards with them whenever they leave their homes. Wherever they find a person spitting in violation of the law they will present one of the cards to the offender.

PREPARING FOR STRIKE.

[ASSOCIATED PRESS DAY REPORT.]

KANSAS CITY, March 9.—In preparation of a strike of the miners of the Southwest, which they fear will be inaugurated April 1, when their contract expires, the coal operators of the Southwest are storing all the coal they can spare, and are advising railroads, factories and street car companies to lay in a supply. The miners recently demanded an increase of 10 cents a ton, which was refused. The operators

SAN JACINTO HOT SPRINGS

Modern hotel and bath house. Wonderful curative hot mud and sulphur baths. Trained attendants. On the Santa Fe. Rates $10 to $15. Gov. P. Taylor, Security Bldg., or Peck-Judah Co., 851 S. Spring st.

Balloon Route Excursions

One day for $1.00—181 miles for 100 cents. Through Hollywood, Soldiers' Home, Santa Monica, Ocean Park, Venice, Redondo Beach. Experienced guides. Last car leaves Hill Street Station at 1:00 p. m. daily.

San Francisco Hotels.

PALACE HOTEL COMPANY

Presents its Two Palatial Hotels

PALACE HOTEL

Absolutely fireproof—entirely rebuilt since the fire—covering two and one-half acres in the heart of the business and banking centers—

FAIRMONT HOTEL

In its superb situation overlooking the bay and city—occupying an entire city block—

AS SUPERIOR EXAMPLES OF MODERN HOTEL BUILDING AND HOTEL KEEPING.

European Plan Only—Rates from $2.50 per Day Upwards

SAN FRANCISCO

B. M. Tuttle, Special Representative, 553 S. Spring St., Los Angeles, Cal.

Resorts.

HOTEL DEL MONTE

(On Monterey Bay)

In the pine forest by the sea. Near quaint old Monterey.

Presents every opportunity for out door enjoyment.

Forty miles of unsurpassed scenic motor boulevards, including the world famous seventeen-mile drive.

The finest all-grass eighteen-hole golf course on the coast. Within five minutes walk of the hotel.

125 acres of beautiful park lawns, flowers, shrubs, trees, gardens.

Surf or tank bathing every day in the year.

A complete garage and repair shop is maintained by the hotel.

Cars to rent at reasonable rates.

Rates and reservations with handsomely illustrated book of sports and maps on request.

Stop-over privileges given on all first-class through railroad tickets.

On the Scenic Coast Line Railroad.

H. R. WARNER, Manager.

B. M. TUTTLE, Special Representative, 553 South Spring St., Los Angeles

HOTEL VIRGINIA

Long Beach, California

A magnificent fireproof hotel of 400 rooms, situated in beautiful grounds facing the Pacific Ocean. Surf bathing, deep sea fishing, boating, tennis, horseback riding, beautiful drives and motoring over hundreds of miles of superb roads. 35 minutes from Los Angeles by Pacific Electric express service every 20 minutes. Direct connection with Pasadena, Catalina Island and all places of interest. Virginia Country Club and golf course to be completed April 1st. American plan, $3.50 per day and up without bath; $5.00 up with bath. Managed by CARLETON GILBERT.

WEEK END—

Saturday night dinner to Monday morning breakfast, inclusive, at beautiful HOTEL VIRGINIA by the sea for $7.00 single or $12.00 double, including room with bath, free car fare from Los Angeles, tennis, Saturday night ball and Sunday concert. Phone or write for reservations.

Honolulu 5½ Days From S. F. $110 Round Trip First Class

Twin Screw S. S. SIERRA (16,000 tons displacement) classed by Lloyds 100A-1, under command of Captain H. C. Houdlette, will sail from San Francisco for Honolulu, March 26, April 16, May 7, etc. The Sierra has double bottoms, water-tight compartments, two sets triple expansion engines, and equipped with wireless.

BOOK NOW, and secure the best berths.

Line to TAHITI and NEW ZEALAND, S. S. Mariposa and S. S. Moana of Union Line; sailings March 19, April 15, May 21, etc. Tahiti and back, $135, first class. New Zealand (Wellington,) R. T., $246.25, first class.

OCEANIC S. S. CO., 673 Market St., S. F.

A. M. CULVER, Agt., 334 S. Spring St., L. A. Phone Home 6789; Main 3917.

Los Angeles Hotels.

HOTEL ORENA

705 West 7th St., opposite postoffice; beautifully furnished. Cars direct to all depots.

San Francisco Hotels.

HOTEL STEWART

SAN FRANCISCO

Geary Street, above Union Square.

Just Opposite Hotel St. Francis

European Plan $1.50 a day up

American Plan $3.00 a day up

A new steel and brick structure. Furnished at a cost of $300,000. Every comfort and convenience. A high class hotel at very moderate rates. In the center of the theater and retail district. On car line transferring to all parts of the city. Omnibus meets all trains and steamers. Elaborate booklet with splendid map of San Francisco free on request.

Hotel Stewart

HOTEL GRAYSTONE,

46 GEARY STREET,

Between Kearney St. and Grant Ave.

SAN FRANCISCO.

Every modern convenience. European plan. Rates, 75c a day and up; with private bath, $1.00 and up. Street cars direct from all depots. A. L. PRATT & CO., PROPS.

City Restaurants.

THE COPPER KETTLE TEA ROOM

223 Mercantile Place

Delicious Luncheons and Afternoon Tea.

LEVY'S CAFE

Business Men's Lunch Daily in Grill, 40 cents including coffee, tea, beer or wine. Quick service.

The Palace

Corner First and Spring Sts.

A. JAHNKE.

Our kitchen unexcelled. Business men's lunch, 35c.

Europa

The oldest and best Italian Restaurant in the city. Celebrated for its spaghetti and ravioli. Lunch 35c. Dinner 50c. 312 W. Seventh st., between Broadway and Hill.

Cafe Bristol

The most critical connoisseurs call our cuisine a credit to the Coast. Bonvivants accustomed to the best praise it. Music and service of the same high standard. Entire basement H. W. Hellman Bldg. 4th and Spring.

Hotel Potter

SANTA BARBARA.

Maximum of comfort, minimum of expense. Golf, polo, motoring, bathing, sailing, fishing. Wire reservations, our expense. MILO M. POTTER, Mgr.

Resorts.

The Times Branch Office and Free Information Bureau

Open Daily 9 A. M. to 9 P. M.

531 S. Spring St.

Advertising Copy and Subscriptions Received

THE TIMES FREE INFORMATION AND RESORT BUREAU is for the accommodation of those seeking recreation, rest and recuperation among the mountain resorts. Particulars are furnished regarding Hotels, their rates, etc. Photographs, circulars and transportation literature are on hand for inspection and distribution. Times readers can obtain here, in a few minutes, information that would take a week and in many instances longer if they were compelled to write for it.

HOTEL POTTER

OFFERS THE MAXIMUM OF COMFORT AT A MINIMUM OF EXPENSE.

Stop-over privileges are given on all first-class through Railroad Tickets between Los Angeles and San Francisco, enabling north-bound travelers to visit beautiful Santa Barbara without extra expense. Is only three hours' ride from Los Angeles, is famous for its equable climate, its magnificent mountain scenery, and many points of historic and romantic interest.

Hotel Potter is a great, comfortable hotel in the midst of a large floral park, fronting the sea. It offers every facility for Golf on the sportiest course in CALIFORNIA. Polo, Automobiling, Tennis, Boating, Bathing, Horseback Riding and all other out-of-door sports.

Open all the year round, and is operated on the American plan only, with rates from $3.50 a day upward for each person. Special rates by week or month.

MILO M. POTTER, Manager.

SANTA BARBARA

YOUR CALIFORNIA TRIP IS INCOMPLETE IF YOU FAIL TO

Hotel Gree

IN THE CROWN CITY OF THE SAN GABRIEL VALLEY.

A HOTEL OF SYSTEM. ROADS FINEST FOR AUTOMOBILES.

DAVID B. PLUMMER, Mgr. D. P. SIMPSON,

SIERRA MADRE

Our beautifully situated town is just at the foot of MT. WILSON. The summit is situated the world-famed astronomical observatory and Mt. Wilson Hotel. A visit to either will well repay you. Take Sierra Madre car from Sixth and Main, five minutes past the hour. For further information address SIERRA MADRE BOARD OF TRADE.

HOTEL MARYLAND

And The Maryland Bungalow

PASADENA, CAL. D. M. LINNARD, Mgr.

Ye Alpine Tavern

Situated on Mt. Lowe. A mile above the sea. American plan, $15.00 per week. Choice of rooms in hotel or cottages. No consumptives or invalids taken. Telephone Passenger Dept., Pacific Electric Bldg., or Free Information Bureau, for further information.

Radium Sulphur Springs COLEGROVE, SAN DIEGO

TAKE BATHS AND LIQUID SUNSHINE

IT SPARKLES AND FOAMS LIKE CHAMPAGNE. Drink the most effective mineral water. It purifies blood, keeps you young, revitalizes, rejuvenates the body. HOT BATHS cure Rheumatism, Constipation, Colds, Asthma, Nervousness, Paralysis, Diabetes, Stomach, Liver, Kidneys, Bladder, Blood, Bright's Disease, Female Troubles. Makes skin velvety, hair silken. Physician in charge. Water delivered. Take Melrose Ave. cars direct to springs.

Maryland Apartments, Pasadena

Pasadena's up-to-date Apartment House. Rates $30 to $50. 1000 South Los Robles. One minute from Maryland. A beautiful building. Elegantly appointed. Furnished and unfurnished apartments. Inquire on premises. M. D. Chamber of Commerce Bldg.

ARROWHEAD HOT SPRINGS

GREATEST PLACE IN THE WORLD FOR THE CURE OF RHEUMATISM. Take Salt Lake, S. P. or A. T. & S. F. to San Bernardino. Electric cars direct to Hotel, six miles north.

ELSINORE, Bundy Hot Springs Hotel—

Curative Hot Sulphur Baths under hotel roof. Free consulting physician. Home cooking a specialty. Headquarters for hunters. Times Free Information Bureau, 531 S. Spring.

Bimini Hot Springs Hotel Los Angeles

The most curative springs for rheumatism; open all year; hot mineral baths; rates reasonable; telephone in every room; no dust, and no time lost in going to be fare. Dr. G. W. Van Fleet, Physician in charge.

HOTEL CASA LOMA

Redlands, Cal. Jas. S. Aurand, Mgr.

MT. WILSON

Above the fog and in the snow.

Electric to Sierra Madre. Tel. Home Sub., 5 Pasadena. F. S. Rose, Mgr.

Eden Hot Springs

Beautiful Summer and Winter Resort, 2000 feet elevation. Eczema and Rheumatism cured by our Hot Sulphur-Arsenic tub and mud baths. Largest plunge in the pool. Rates $10 per week, including baths. Excellent hunting. Inquire for rates for refined people. N. BLACK, Manager, Beaumont, Cal.

Highland Park Sanatorium

Rates, $10.00 and up. A Home for the Treatment of DISEASES OF THE EAR AND THROAT. 9005 Hub Street. Phone—East 2254. Ask for booklet.

Hotel Marengo, Pasadena

Convenient to railway depots, churches and parks. Rates $2.50 per day; $14.00 and up per week. American plan, $2 and up per day. $10.00 per week.

Los Angeles Hotels.

HOTEL ALHAMBRA

Absolutely fireproof and modern. 150 rooms. European plan. $1.00 day, $5.00 with bath, $5.00 weekly or monthly.

JOHN B. LAUGHLIN, Manager.

316 N. Broadway.

The Leighton Hotel

American Plan.

OVERLOOKING WESTLAKE PARK.

Rates on Application.

Leighton Hotel Co.

RAILROAD RECORD.

FRANCHISE IS RECOMMENDED.

Public Utilities Committee Favors Extensions.

Members Called Traitors to Union Labor Party.

Trolley Line Matter Was Strongly Opposed.

[ASSOCIATED PRESS NIGHT REPORT.]

SAN FRANCISCO, March 9.—Despite the protest of several labor leaders and representatives of other organizations, four of the five members of the Public Utilities Committee of the Board of Supervisors voted today to recommend to the board that the Sutter Street Railway Company and the United Railroads be granted permission to extend the Sutter-street overhead trolley system along Market street from Sansome to the Ferry building.

The United Railroads had not applied for a franchise. There is nothing in the report of the committee granting the Geary-street railroad, recently acquired by the city in a bond election, the privilege of operating over the track, although this proposition had been considered the only means of securing the grant. No consideration is asked for the franchise. Before the inauguration of the present board there had been $2000 a year offered for the privilege.

The four Supervisors voting in favor of the draughting of the franchise are members of the Union Labor party and they were attacked as traitors to their cause by Andrew J. Gallagher, secretary of the San Francisco Labor Council, with whom they had a heated argument in the meeting room.

The matter has been referred to the City Attorney for the draughting of an ordinance.

STEAL OF MILLIONS.

CAR GRAFT INVESTIGATION.

[ASSOCIATED PRESS DAY REPORT.]

CHICAGO, March 9.—In a news article today, the Tribune says: An inquiry into alleged grafting operations in connection with the equipment and repairing of cars has been carried on by the officials of the Illinois Central Railroad for the last two weeks. The amount involved in the alleged graft has been variously figured at from $100,000 to $5,000,000. The latter figures were reported from St. Louis as the probable theft figures as indicated from discoveries made by Comptroller M. P. Blauvelt. While Chicago officials denied last night that any such shortage as $5,000,000 had been uncovered, they admitted they had been on a still hunt for graft and that the search being made is wide and goes into every department of the road having to do with car repairing and equipment. It was said that suspicious circumstances had been uncovered, but that no direct evidence of guilt had been found. The road owns 65,000 cars and these are scattered throughout the country, so it will require weeks to check up all repaired cars and tell whether materials bought and paid for have been used.

TO TAP RICH SECTIONS.

NEW RAILROAD SCHEME.

[ASSOCIATED PRESS DAY REPORT.]

DENVER, March 9.—The News today says that a north and south connection through Colorado for the Union Pacific and Southern Pacific railroads is one of the purposes of the recent incorporation of six subsidiary companies of the Southern Pacific. The new line from Globe, Ariz., to Farmington, N. M., and Durango, Colo., will connect with a proposed line to Cisco, Utah, from Durango, which ultimately will be extended through the fruit belt of the Grand Valley in Utah and Colorado to Craig, Colo., where connection will be made with the Wamsutter branch of the Union Pacific Railroad. This line will tap the richest agricultural and mining sections in Western Colorado. There is an abundance of coal land practically undeveloped.

N. Y. C. Dividend.

NEW YORK, March 9.—The New York Central board of directors today declared a quarterly dividend of 1¼ per cent., placing the stock on a 5 per cent. basis, an increase of 1 per cent. per annum.

Charles Ward Steps Up.

OMAHA, March 9.—Charles Ware, for five years superintendent of the Nebraska division of the Union Pacific, today assumed the position of general superintendent of the road.

Harahan Keeps Job.

CHICAGO, March 9.—J. T. Harahan, president of the Illinois Central Railroad, who returned from New York yesterday, said he intended remaining indefinitely as president of the company. He admitted that the directors recently were searching for a successor to him, but that they were unable to get the man they wanted, and had on that account, abandoned the effort.

GALLINGER BILL PROTEST.

New Jersey Architect Urges Senators Not to Vote for Charter to Rockefeller Foundation.

[ASSOCIATED PRESS NIGHT REPORT.]

WASHINGTON, March 9.—From George W. Da Cunha, an architect of Upper Montclair, N. J., has come an open letter protesting against the Gallinger bill to grant a Federal charter to the Rockefeller foundation. The letter was received by the senior Senator from each State. It sets forth that the incorporation of Rockefeller millions and the granting of a charter by the United States is a dangerous precedent against public policy, a line with the granting of charters by crowned heads with extraordinary powers.

If the extraordinary charter asked for in this case is granted, says Mr. Da Cunha, there can be no excuse whatever for not granting similar charters to any and all the wealthy families of the land. They, in turn, could combine and form one of the most gigantic aggregations of money in the world, and one that could dominate and overcome all opposition.

An open meeting of the Senate Committee on the District of Columbia will be held Friday, at which Starr J. Murphy, one of the Rockefeller representatives, will explain the purposes of the foundation.

Chamberlain's Stomach and Liver Tablets are safe, sure and reliable, and have been praised by thousands of people who have been restored to health through their gentle aid and beneficial properties.—[Adv.

RAILROAD RECORD.

FRANCHISE IS RECOMMENDED.

Public Utilities Committee Favors Extensions.

Members Called Traitors to Union Labor Party.

Trolley Line Matter Was Strongly Opposed.

[ASSOCIATED PRESS NIGHT REPORT.]

SAN FRANCISCO, March 9.—Despite the protest of several labor leaders and representatives of other organizations, four of the five members of the Public Utilities Committee of the Board of Supervisors voted today to recommend to the board that the Sutter Street Railway Company and the United Railroads be granted permission to extend the Sutter-street overhead trolley system along Market street from Sansome to the Ferry building.

The United Railroads had not applied for a franchise. There is nothing in the report of the committee granting the Geary-street railroad, recently acquired by the city in a bond election, the privilege of operating over the track, although this proposition had been considered the only means of securing the grant. No consideration is asked for the franchise. Before the inauguration of the present board there had been $2000 a year offered for the privilege.

The four Supervisors voting in favor of the draughting of the franchise are members of the Union Labor party and they were attacked as traitors to their cause by Andrew J. Gallagher, secretary of the San Francisco Labor Council, with whom they had a heated argument in the meeting room.

The matter has been referred to the City Attorney for the draughting of an ordinance.

STEAL OF MILLIONS.

CAR GRAFT INVESTIGATION.

[ASSOCIATED PRESS DAY REPORT.]

CHICAGO, March 9.—In a news article today, the Tribune says: An inquiry into alleged grafting operations in connection with the equipment and repairing of cars has been carried on by the officials of the Illinois Central Railroad for the last two weeks. The amount involved in the alleged graft has been variously figured at from $1,000,000 to $5,000,000. The latter figure was reported from St. Louis as the probable theft figures as indicated by discoveries made by Comptroller H. P. Blauvelt. While Chicago officials denied last night that any car shortage as $5,000,000 had been covered, they admitted they had been on a still hunt for graft and that the search being made is wide as goes into every department of the road having to do with car repairing and equipment. It was said that suspicious circumstances had been uncovered, but that no direct evidence of guilt had been found. The missing 6,000 cars and these are scattered throughout the country, so it will require weeks to check up all reported cars and tell whether materials bought and paid for have been received.

TO TAP RICH SECTIONS.

NEW RAILROAD SCHEME.

[ASSOCIATED PRESS DAY REPORT.]

DENVER, March 9.—The News today says that a north and south connection through Colorado for the Union Pacific and Southern Pacific railroads is one of the purposes of the recent incorporation of six subsidiary companies of the Southern Pacific. The new line from Globe, Ariz., to Farmington, N. M., and Durango, Colo., will connect with a proposed line to Cisco, Utah, from Durango, which ultimately will be extended through the fruit belt of the Grand Valley in Utah and Colorado to Craig, Colo., where connection will be made with the Wamsutter branch of the Union Pacific Railroad. This line will tap the richest agricultural and mining sections in Western Colorado. There is an abundance of coal and practically undeveloped.

N. Y. C. Dividend.

NEW YORK, March 9.—The New York Central board of directors today ordered a quarterly dividend of 1¼ per cent., placing the stock on a 5 per cent. basis, an increase of 1 per cent. per annum.

Charles Ware Steps Up.

OMAHA, March 9.—Charles Ware, for five years superintendent of the Omaha division of the Union Pacific, today assumed the position of general superintendent of the road.

Harahan Keeps Job.

CHICAGO, March 9.—J. T. Harahan, president of the Illinois Central Railroad, who returned from New York today, said he intended remaining temporarily as president of the company. He admitted that the directors of the road were searching for a successor to him, but that they were unable to get the man they wanted, and had on account, abandoned the effort.

GALLINGER BILL PROTEST.

New Jersey Architect Urges Senators Not to Vote for Charter to Rockefeller Foundation.

[ASSOCIATED PRESS NIGHT REPORT.]

WASHINGTON, March 9.—From Guido W. Da Cunha, an architect of Montclair, N. J., has come an open letter protesting against the Gallinger bill to grant a Federal charter to the Rockefeller foundation. The letter was received by the senator from each State. It sets forth that the incorporation of Rockefeller institutions and the granting of a charter by the United States is a dangerous precedent against public policy, special and class legislation and that with the granting of charters to favored heads with extraordinary powers.

"The extraordinary charter asked in this case is granted, says Mr. Da Cunha, there can be no excuse hereafter for not granting similar charters to any and all the wealthy men of the land. They, in turn, by combine and form one of the most aggravations of money in the hands of one that could dominate and overcome all opposition.

Open meeting of the Senate Committee on the District of Columbia will be held Friday, at which Starr J. Murphy, one of the Rockefeller representatives, will explain the purposes of the foundation.

Piso's Stomach and Liver Pills are safe, sure and reliable; and are praised by thousands of people who have been restored to health through their gentle aid and wonderful properties.—[Adv.

GIFT BABIES ARE WELCOME.

Carload of Orphans from New York Eagerly Claimed in New Orleans.

[ASSOCIATED PRESS NIGHT REPORT.]

NEW ORLEANS, March 9.—This was the day they gave babies away in New Orleans. A carload of the little tots arrived here today from New York foundling and orphan asylums, with an eager crowd of claimants awaiting their arrival. Advance applicants got every baby in the car.

SCHEMERS.

"STANDPATTERS" IN CONFERENCE.

PLAN TO CONTROL REPUBLICAN STATE CONVENTION.

Iowans Think They See a Way Provided for Shrewd Move in Amendment to Primary Law Adopted by Last State Legislature and Are Preparing for Campaign.

[BY DIRECT WIRE TO THE TIMES.]

DES MOINES (Iowa) March 9.—[Exclusive Dispatch.] With the avowed purpose of controlling the next Republican State convention, Iowa "standpatters" held a conference here this afternoon. The incentive for the conference was a provision in the amendment to the primary law adopted by the last Legislature, as follows:

"The term of office of such (county) delegates shall begin on the day following the final canvass of the votes by the Board of Supervisors, and shall continue for two years and until their successors are elected."

This provision means the delegates elected at the primaries next June will form the county conventions which will elect the delegates to the State convention of 1912, which, in turn, will select delegates to the national convention to nominate a successor to President Taft.

The county convention, made up of delegates of this year, will adopt resolutions relating to the administration of President Taft and the votes of the Iowa Senators on the tariff, postal savings and commerce court bills. But more important than that in the eyes of the "stand pat" politicians is the fact that upon the delegates to the county convention elected next June depends the complexion of the delegates to the national convention in 1912, for in Presidential years the Republican party will hold two conventions, one held in pursuance of the primary election of June of that year, the other held in March to select delegates to the national convention, which will be held about the same time as the State convention.

In the judgment of the Progressives here today, the fact that this year's June primaries will not only determine the indorsement of the Senators and the President in the State convention this year, but also determine the complexion of Iowa's delegates to the national convention of 1912, when brought to the attention of the voters of the State, will result in a campaign by the Progressives throughout the State in an effort to control the county conventions.

NOT CONVINCING.

CROWN'S CASE BREAKS DOWN.

RUSSIAN REVOLUTIONISTS ESCAPE LIGHTLY.

Tschaikovsky Is Acquitted and Mme. Breschkovshaya Exiled Without Hard Labor—Result Surprises Accused—Friends Shower Kisses of Congratulation Upon Them.

[ASSOCIATED PRESS NIGHT REPORT.]

ST. PETERSBURG, March 9.—The trial of Nicholas Tschaikovsky and of Mme. Breschkovskaya, on the charge of revolutionary conspiracy, ended today with the acquittal of Tschaikovsky and the comparatively mild sentence of exile imposed upon Mme. Breschkovskaya.

Tschaikovsky's counsel was so pessimistic that he spent the interval when the jurors retired in planning an appeal.

Mme. Breschkovskaya's counsel lamented the fact that she lacked four years of the age exempting her from hard labor.

The first gleam of hope came when the judges dropped the charge against the woman of preaching the assassination of the Emperor, under which exile with hard labor was inevitable on conviction. The jurors deliberated only ten minutes before the verdict was rendered.

While Mme. Breschkovskaya's sentence provides a perpetual exile, she escaped hard labor, which her counsel considers a great victory.

A handful of friends surrounded the prisoners, showering congratulations upon them and exchanging kisses in typical Russian fashion. The guards allowed the woman half an hour with her friends before taking her to the detention prison, where she will await deportation.

The collapse of the prosecution's case was due to the utter discrediting of Pateuk, who is serving a life term for murder and other crimes, and the failure of the crown to present other witnesses who could connect Tschaikovsky and Mme. Breschkovskaya with revolutionary activity, as charged in the indictment. The woman, however, had pleaded guilty to being a social revolutionist. The jurors found that the business records introduced amply accounted for Tschaikovsky's presence in Russia.

Tschaikovsky will leave here in three weeks for England. Mme. Breschkovskaya's exile, as shown by the experience of others, will be reasonably comfortable if money is forthcoming from her friends.

The so-called tobacco pooling bill which Gov. Willson vetoed, was Tuesday night passed over the veto by both the House and Senate in session at Frankfort, Ky. The House vote was 77 to 11 and the Senate 31 to 5.

Conference Postponed.

CHICAGO, March 9.—The conference of committees representing the Brotherhood of Firemen and Enginemen and the western railroads to reach a settlement of the wage dispute has been postponed until tomorrow.

LIFE'S SEAMY SIDE.

LOVER MISSING, WOMAN IS DEAD.

EVIDENCE INDICATES THAT SHE WAS POISONED.

Conveyed in Dying Condition from Room of Sweetheart to Her Home. She Denies She Attempted Suicide and Says "Daddy, It Was He." Police Hunt for Two.

[BY DIRECT WIRE TO THE TIMES.]

SALEM (Or.) March 9.—[Exclusive Dispatch.] Following the mysterious death last night of Mrs. Nettie Goode Rhodes at the home of her father, J. F. Goode, a well-known citizen and former Councilman, the police are scouring the State in an effort to locate Charles K. Tripp, a telegraph operator, who was her sweetheart.

Mrs. Rhodes died with every evidence of poisoning, and despite the efforts of four doctors to save her, Tripp disappeared immediately following her death.

It was from Tripp's rooms in the Eldridge Hotel that Mrs. Rhodes was brought home in a dying condition in a carriage at night. At first it was supposed she had taken the poison with suicidal intent, but she vigorously denied this.

"It was not I who did it, daddy, it was he," she repeatedly told her father.

A man who is said to have been a physician and who came in the carriage with the girl to her home is also being sought for. Tripp and Mrs. Rhodes had been sweethearts for a year past. An inquest and an autopsy have been ordered.

MYSTERIOUS POISONING.

Two Men Found Dying on Street Within Short Time—Neither Was Robbed.

[ASSOCIATED PRESS NIGHT REPORT.]

SAN FRANCISCO, March 9.—Lying in a dying condition in the street within two blocks of each other, two men were found tonight suffering from the effects of poison.

William A. Simpson, a merchant of Eureka, 31 years old, was discovered by a policeman writhing in agony in the gutter, about 7 o'clock, and was sent to the hospital. He died three hours later. While Simpson was on the operating table, Lynn F. Batchelder, a resident of this city, was brought to the hospital by the same policeman. He is still under the care of physicians, but his recovery is doubtful.

UNNATURAL PARENT.

OFFERS TO SELL DAUGHTER.

[BY DIRECT WIRE TO THE TIMES.]

STOCKTON, March 9.—[Exclusive Dispatch.] The arrest of James Davis of French Camp has brought out a story of an unnatural parent. Davis was accused of not supporting his minor daughter, and Probation Officer Taylor took charge of the case. He was informed that Davis had offered to sell his 15-year-old daughter to a sheep herder for $3. Otis Newcomb, a blacksmith, overheard the conversation and says he was so angry over the matter he started after Davis, who ran away to escape a beating. The probation officer placed the girl in a local family. Davis was warned not to see her, but he is accused of making several threats and endeavoring to collect the small sum in wages due her. Davis was arrested on a charge of contributing to the dependency of his minor child and is still in jail. The people of French Camp are greatly wrought up over the case and should Davis escape sentence through any technicality they declare they will attend his case without gloves.

CRIME BRIEFS.

Shoots Fiancee Fatally.

MARION (Ind.) March 9.—Sanford Love called at the home of his fiancée, Miss Lottie Marden, today and shot her fatally. He then drove to the County Jail and surrendered. Eight years ago Love shot another young woman, Miss Nora Miller, to whom he was engaged. She recovered.

Convicts Chink of Murder.

SAN FRANCISCO, March 9.—Murder in the second degree was the verdict brought in late this afternoon in the case of Gee Gong, charged with the killing of Yee Yut Wo, who was shot during the tong war between the On Yick Tong and the Yee family, which prevailed in the local Chinese quarter during the past winter.

LOCAL TRAVELERS.

Los Angeles People Who Are Registered at Hotels in Other Cities.

[BY DIRECT WIRE TO THE TIMES.]

NEW YORK, March 9.—[Exclusive Dispatch.] The following Los Angeles visitor is registered tonight at the Murray Hill Hotel: W. W. Broadhurst. From Pasadena: Victoria, A. S. Chamberlain.

IN CHICAGO.

CHICAGO, March 9. — [Exclusive Dispatch.] The following Los Angeles people are registered tonight at Chicago hotels: Congress, Thomas H. B. Varney; La Salle, Mr. and Mrs. Benton Floot, Dion Geraldine.

IN SAN FRANCISCO.

SAN FRANCISCO, March 9.—[Exclusive Dispatch.] The following Los Angeles people are registered tonight at San Francisco hotels: Palace, W. H. Davis, A. A. Gougherty, Charles F. Haney, Thomas W. Atabett, W. G. Lee; from Pasadena, Samuel Storrow, Arthur H. Fleming, A. M. McDearmott; St. Francis, Mrs. H. F. Taylor, Mrs. W. M. Marshall, W. N. Steele, D. W. Cummings, A. Rubenstein and wife, L. A. Crandall.

Fine Leather Bags $1.49
Made of full grain bull walrus, with overlapping, leather covered, riveted frames. Lined with calfskin lining. Full length inside pocket, 10-inch frame; flat bottom.

ARTHUR LETTS
Broadway Department Store
HOME 10571. BDWY. 4944.
BROADWAY COR. 4TH. LOS ANGELES.

Imitation Alligator Bags ... 98c
These are the desirable 16-inch bags; strap handle, coin purse. Well lined, genuine leather bags. This is a trifling price for imitation bornback alligator bags.

Presidential Cook Book

Adapted From White House Cook Book 39c

The publisher is disposing of all this edition of the Presidential Cook book because it contains a frontispiece of Mrs. Roosevelt, and in the new edition this will be changed to one of Mrs. Taft's late photographs.

This will seem a very trifling reason to the housewife and yet it was important enough to the publisher to make this price concession. These Presidential Cook Books contain the fundamental information of the White House Cook Books in a more condensed form. Well bound and covered with oilcloth. Take advantage of this exceptional price. The first quantity arrived in time to feature today at 39c each. Aisle 2, Rear.

Buy Burson Hosiery at 25c

and We Give You the Opportunity to Buy Another 35c Pair for 10c

Burson Hosiery is well known from ocean to ocean for its superior merits. Fashioned to fit the foot and leg without a seam.
Guaranteed fast color.
Made with spliced heel, toe and sole.
Choice of various styles—plain black, black with ribbed top, black with split sole, plain tan, and black in outsizes.
The manufacturer has co-operated with us that we might further popularize this hosiery to the Los Angeles public, and has sent us a great quantity of fine 35c Burson Lisle Stockings, packed in neat individual boxes, the indentical hosiery that sells at 35c regularly. And when you attend this sale, beginning today, and purchase a pair of Burson stockings at 25c, it gives you the opportunity of procuring one of these individual boxes containing a pair of the 35c hose at 10c a pair.
Thus you may procure 60c worth of hose for 35c.

This offer holds good for three days, as long as the quantity lasts. Don't put it off, come down today and attend the sale. It's the opportunity of the season.

We Feature 50-inch Pure Wool Twilled Broadcloth 95c

This exceptional value from the Dress Goods Department for today will attract city-wide attention, for this identical fabric is in demand at $1.25.

We named the price to further strengthen the leadership of our Dress Goods Department, especially in broadcloths.

Such a color assortment as brown, navy, gray, canard, old rose, myrtle, electric, sage, tan and black means that this big saving is not the only attraction in connection with this Thursday feature. Full 50 inches wide. When we marked these $1.25 we did it with the intention of making it one of our strongest lines. Now, for today, the price tumbles to, yard, 95c.

Dainty Allover Embroideries

65c, 75c, $1 and $1.25 a Yard

This is to be a great season for all-over embroideries. That's the reason we've made such extensive preparations and are in a position to offer a wonderous variety of swiss, cambric and nainsook embroideries, in patterns from the dainty baby effects to the more showy openwork designs for waists. These are a great deal better than those ordinarily sold at the prices we name. In most instances they are fine hand loom work. Priced at yard 65c, 75c, $1 and $1.25.

Children's New Wash Dresses 75c

Pretty black and white plaid patterns piped with neat braid. Skirts are full pleated. Certainly attractive garments. Sizes from 6 to 14 years. Priced today at 75c.

Women's Soiled Muslin Gowns $1

But you will forget they are soiled when you see them marked $1.25 and $1.48. Slip-over style and some with high neck. Trimmed with deep yoke of lace or embroidery beading and ribbon. Some are slightly soiled, today $1.

Women's Good Muslin Skirts 79c

These are made with wide flounce and under ruffle, trimmed with deep embroidery and cluster of tucks. Marked 98c, today 79c.

Grocery Feature Butter—La Premier Fresh Creamery, 2 lbs. 70c

Eastern Hams—Lean Sugar Cured, Lb. 19c
Olives—Fancy Ripe, Gal. Can.. 85c
Spinach—Imported, Can 10c
Corn, Peas or Tomatoes—Dozen, $1.10; Can 10c
Asparagus—White or green, can 20c
Lye Hominy—Reber's, Can... 10c
Crisp Radish or Green Onions—3 Bunches 10c
Beets, Carrots or Turnips—3 Bchs. for 10c
Cove Oysters—Quail Brand, 5-oz. Can 10c
Salmon—Choice Red, 2 Cans.. 25c
Kippered Herring—Maconochie, Can 20c
Sardines—Imported Oil, Can.. 10c
Peaches—Fancy Muir, 3 Lbs.. 25c
Prunes—Choice Meaty, 5 Lbs. 25c
Cocoanut—Long Shredded, Lb 10c
Coffee—Broadway Extra, 2 lbs. 65c
Tea—Lipton's No. 1 Quality, lb. 62c
Baking Powder—Ben Hur, Lb. Can for 25c
Cocoa—Walter Baker's, ½-Lb. Can for 22c
Flour—Empress, 49-Lb. Sack.. $2
Oatmeal or Graham Crackers—3 Packages 25c
Potatoes—Fancy Irish, 15 Lbs. 25c

HAVE YOU HEARD ABOUT THIS?
Dough rises best when made from
GOLD MEDAL FLOUR

A trial will prove it
WASHBURN-CROSBY CO.

IT HAPPENED IN ARKANSAS

A man in Arkansas put $3500 into a wooden box and buried it in his cellar. A few months later he dug it up and found that moist heat eaten most of the bills. The fragments remaining were sent to Washington and the Government replaced the few notes that could be identified. Now he uses a bank.

Don't "lay up for yourself treasure where moth and dust can corrupt." Leave your cash with us. Security, convenience and a liberal interest rate are what we offer you.

MERCHANTS BANK TRUST CO
207-9-11-13 So. Broadway

Silverware

The most complete stock of plated and sterling silver can be found here.
PARMELEE-DOHRMANN CO.,
436-444 So. Broadway.

Hoffman's Millinery
425 SOUTH BROADWAY.
Home F4958.

Drink
Puritas Distilled Water
5 Gallons 40c Phones Home 10853 Main 8191
L. A. Ice and Cold Storage Co.

Capable of Varied and Artistic Arrangement
Globe-Wernicke "Elastic" Bookcases
Sold by
CALIFORNIA FURNITURE CO.
Broadway 639-645

Largest Dental Office on the Coast.
Good Set Teeth, $2.50.
Yale Dentists
444 So. Broadway.
Open evenings till 8. Sundays, 9 to 12 M. Home Phone F2544.

3-C Laundry
Best service lowest prices. 12 uptown offices.

RICHMOND, IND.
THE
Starr Piano
Represents the acme of artistic accomplishments in High-Grade Piano construction.
Its superb musical qualities are recognized and indorsed by the most discriminating musicians in this country and abroad.
In beauty of case designs and finish it has attained a world-wide reputation. From a standpoint of durability it is as near everlasting as human effort can make it.
Orders for special designs to harmonize with particular types of interior executed with fidelity and care.
"Buy from the manufacturer."
The Starr Piano Co.
Factory Warerooms
413 WEST FIFTH STREET

The Flavor of
Post Toasties
Is so distinctly pleasing that it has won the liking of both young and old who never before cared much for cereal food of any kind.
"The Memory Lingers"
Postum Cereal Company, Ltd., Battle Creek, Mich.

Pig 'n Whistle
Trade mark Registered
Just To See the
Pig and Whistle
reveals the marvelous beauty and great variety of its
Confections
224 South Broadway
Makers of the Finest Chocolates and Bon Bons in the World.

Ivers & Pond and Pease Pianos
Holmes Music Co. 118 SOUTH SPRING ST.

HARNEY QUARTER SIZES
Silver Collars 2 for 25c
The matchless close-meeting collar. Sets on neck exactly as illustrated.
Have LINOCORD endless buttonholes—the easiest-to-button buttonhole made and they don't tear out.
GEO. P. IDE & CO., Makers
TROY, N. Y.

The Best Clothes—The Fairest Prices
Shields & Orr
TAILORS
201-205 Delta Building
426 South Spring Street

SPORTING NEWS, LOCAL AND TELEGRAPHIC.

ANOTHER ENTRY.

PALMER-SINGER IN ASCOT MEET.

Frank Siefert to Pilot the Fast Stock Entry.

O'Donnell Sits Up Nights With Pennsylvania.

Track Scraped and Peeled for Two Days' Races.

Frank Siefert and the Palmer-Singer are entered for the Ascot Park races Saturday and Sunday. The contract was signed last night and the Palmer will be one of the contenders in the two days' programme of races. This makes a field with the Marmon, which Harroun is to drive; the Corbin, which won the world's record Sunday with Al Livingston up; the other Marmon, with Harold Stone at the wheel; the Cole "Thirty," with Ellis Endecott in command, and the Pennsylvania, which Morris O'Donnell will drive.

This list should comprise what the public has long desired, a hotly-contested race meet in which the outcome is in doubt until the finish. The Marmon cars are fast, the Corbin has proved its speed, and Frank Siefert has a new car tuned at the factory for which bold claims are made. This combination of speed should bring out a finish worth watching.

An offer of a wager of $1000 that the Corbin will win the 100-mile race on Sunday injected enthusiasm into the coming contest yesterday. There were no takers at a late hour last night, though it is stated that Ray Harroun is willing to cover the wager that his Marmon will be first in the long grind.

Chagrined by his double defeat, Harroun admits that he underestimated Livingston. He is to make the race of his life, he says, Sunday. Judging from what he has done the last few days, Harroun will certainly try. He has had his car to pieces and when it is reassembled the Marmon should be ready for a hot contest.

PENNSY READY.

The Pennsylvania, equipped with a carburetor which should deliver the goods, with Morris O'Donnell at the helm should be a factor in the races each day. Disgusted with his showing in the races last week, O'Donnell has spent nights with his car tuning the motor and, as a result, the Pennsylvania is said to be "right."

Walter L. Vail, who had the satisfaction of sitting in the bleachers at Phoenix while his car won the fifty-mile race, says he would enjoy the experience again. O'Connell would like to contribute to the pleasure of the president of the Vail Motor Car Company. When the Pennsylvania is working right it is a dangerous opponent.

Ascot Park is being scraped for the test of the two days of racing. Every bump is being removed and the track is to be put into as fast shape as it was for the record test of Barney Oldfield. Ascot is one of the fastest circular tracks in the world.

Should the course prove as fast as it was on Sunday the 100-mile record is in danger. Harroun believes he can make 100 miles in 100 minutes. This will break a world mark. He is to be out today with the Marmon trying the course.

Al Livingston, who is to drive the Reo Bird against the track record, is also to mount the Corbin. This car, as fast as it was when Livingston broke the world fifty mile mark, is to be entered in the short and long events of the two-days' contest.

The curves at Ascot have always been dangerous. They are in better shape now than ever before, and should allow of great speed. Close to the pole the track is hard and particularly fast, and cars will not be allowed on this part of the course until the races Saturday.

WOODSTONES IN FRONT.

Defeat Brock Team in Bowling Games in Final Series by Total of Sixty-four Points.

On the Brunswick alleys last evening the Woodstones defeated the Brock & Feagans in the final series of their match by the score of 1356 to 1292.

The Woodstone team had high game, Berne rolling 201. The scores:

BROCK & FEAGANS.

	1.	2.	3.	Total.	Av.
Bertenstein	164	142	188	434	144 2-3
Bowden	146	114	180	440	146 2-3
Andreini	140	136	140	416	138 1-3
Totals	450	394	508	1,292	

WOODSTONES.

	1.	2.	3.	Total.	Av.
Berne	136	201	199	536	178 1-3
Porter	114	89	133	336	112
Tupper	177	167	180	524	174 2-3
Totals	427	457	472	1,356	

JOHNSON NOSED OUT.

Art Seymour Defeats Walter in Drawn-Out Three-Cushion Billiard Play Last Night.

Art Seymour beat Walter Johnson, 50 to 42, last night in their first night's play for 100 points at three-cushion billiards, the game being in the Jeffries room on South Spring street. At one time Johnson was sixteen points in the lead, but Seymour came through in the stretch and nosed out.

Johnson had high runs of 7, 6, 5 and 5, while Seymour had 5, 5, 4 and 4. There was a great amount of safety play and the game was necessarily a long one. They will play fifty points tonight to complete the total.

CADETS IN TWO MATCHES.

The Harvard Cadet Rifle Corps is to hold a "correspondence" shoot with the Pacific Military Academy of San Rafael, Cal., this afternoon on the Harvard range. Tomorrow the cadets

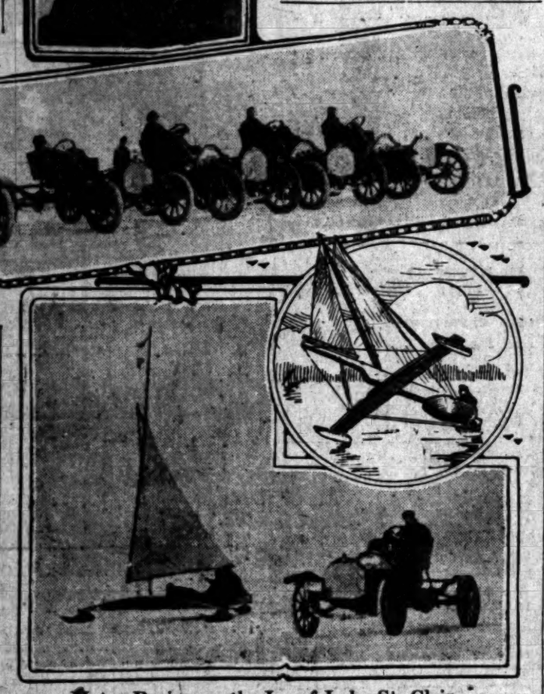

Motor Racing on the Ice of Lake St. Clair.

Above is a typical head-dress of an ice boat skipper. In the middle is the line-up of cars ready for a race. Below the Chalmers "Forty" and the "Gretchen," fastest ice boat on the lake, are speeding away in a race at forty miles an hour.

HE'S A SHARK.

MARCUS LEE IS TWICE WINNER.

L. A. HIGH SWIMMER EASILY WINS FURLONG CONTEST.

Coast Half-Mile Champion Lowers Walter Abegg's Record Time in Fast Two-Twenty-Yard Sprint. Tom Howletts of Y.M.C.A. a Strong Second—Good Card Tonight.

Marcus Lee, the crack Los Angeles High School swimmer, won additional laurels at Bimini last night by taking the 220-yard water sprint in the record-breaking time of 2m. 5⅗. The Southern California championship was formerly held by Walter Abegg, a Swiss resident of Los Angeles, at 2m. 58 4-5s.

The winning of this race makes the High School youngster the Southern California champion in both the 220 and 440. Lee is also expected to be this year's victor in the half-mile race, which is to be run off Saturday evening, as he still holds the Coast record in this event from last year.

The new champion took things easy in the first heat and let Vic Hostetter of Ocean Park take the honors away from him. W. H. Barker of the local Y.M.C.A. finished third. In the final, however, Lee had everything his own way and led by several lengths for practically the entire distance, winning by a substantial margin.

Tom Howletts, a Y.M.C.A. swimmer, surprised the visitors by finishing second to Lee after he had nosed out a bare third in the preliminary second heat. Howard Taylor, another L. A. H. S. product, came in third in the championship race, having taken second in his qualifying swim. Many of his friends had picked him to place a close second to Lee, or possibly outdistance him.

Hostetter's time in the first heat was 2m. 20s., while Hault of Bimini, who won the second heat, made the furlong in 3m. 30s. The time in the final is considered remarkable, as this is the first year it has been necessary to run the event off in heats, and the swimming of two races in the evening had been expected to tire the contestants and prevent them from doing their best work.

The local Y.M.C.A. squad triumphed over the Bimini team in the water polo game by a score of 4 to 1. Lee also starred in this contest. The teams lined up as follows:

Bimini.		Y.M.C.A.
Schols	sprint	Harrell
Ranft	forward	Howletts
O'Malley	half	Williams
Collins	back	Barker
Hayes	back	Blades
McCann	goal	Lee

Exhibitions of fancy diving were given by Andrew Schols, Al Romero, Prof. Cox, Howell, Richardson, Clifford Bowles and Roy Crary, while springboard diving was featured by Andrew Schols, and Prof. Cox made one of his sensational fire dives, with clothing afire from the rafters.

The under-water race for distance and the fifty-yard juvenile water dash are to be the features of tonight's card at Bimini. A new champion will probably appear in the under-water competition, as Kenneth Kellogg, the former record holder, is in the East attending the University of Michigan and will be unable to defend his title this year.

Allen and Kenny Draw.

NEW YORK, March 9.—[Exclusive Dispatch.] Johnny Allen and Young Kenny boxed six fast rounds to a draw at the Avon Athletic Club, Brooklyn, tonight. The boys were evenly matched, and both landed clean punches in every round, but there

SULKY SPORT.

MATINEE CARD FOR SATURDAY.

LOS ANGELES DRIVING CLUB TO FEATURE FAST TROTS.

Four Good Races Prepared by Secretary Delorey for the Entertainment of Driving Patrons at Agricultural Park—Horses Working Out Daily at Track.

The Los Angeles Driving Club is to give a matinée card at the Agricultural Park Saturday afternoon. Secretary Delorey has prepared a good programme, which will be featured by trotting races.

Four races will make up the card, which includes a special trot, a 2:25 trot, a 2:18 pace and a special fast trot. The drivers have been working out their favorites at the track for a couple of weeks, and the visitors may look for a good show.

Secretary Delorey has prepared the card as follows:

Special trot, heats:

Direct Maid, L. J. Christopher, owner; C. T. Hewitt, driver.

Bonnie Ted, D. W. Thomas; D. W. Thomas.

Jules Clay, W. C. Nesmith; J. C. Mosher.

The 2:25 trot, heats:

Ethel G., Nickerson and James, owners; W. L. James, driver.

Carrucero, S. Elmore; W. G. Durfee.

Rancho Del Paso, L. J. Christopher; C. T. Hewitt.

The 2:18 pace, heats:

Major Gifford, R. J. Prescott, owner; R. J. Prescott, driver.

Dotty Dimple, C. Linebarger; C. Linebarger.

My Dream, C. Linebarger; S. Ortega.

Special fast trot, heats:

Wickie Wickie, W. G. Durfee, owner; W. G. Durfee, driver.

Jules Jacques, A. Elmore; S. Elmore.

Paul W., J. P. Patton; J. Baker.

Judges—Dr. A. D. Hubbell, L. J. Christopher, William Garland; timers—D. F. Hogan, L. E. McLellan, J. R. C. Burton.

JACKSONVILLE RACES.

TROPICAL SELLING STAKES.

[ASSOCIATED PRESS NIGHT REPORT.]

JACKSONVILLE (Fla.) March 9.—The Tropical Selling Stakes, with a money consideration of $1300, was productive of a spectacular contest today. Summary:

Four furlongs, selling; Dont won, Syivan Dell second, Lydia Lee third; time, 0:49 3-5.

Five and a half furlongs; Endymion won, Square Deal second, Giovani Raggio, third; time, 1:09 2-5.

Five and a half furlongs, selling; Fond Heart won, Mystifyer second, Yama third; time, 1:08 4-5.

Tropical Selling Stakes, six furlongs; Lotharlo won, Carroll second, Alfred The Great, third; time, 1:14 2-5.

Six furlongs; John Griffon, II, won, Jack Parker second, King Yolo third; time, 1:13 2-5.

Mile and seventy yards, selling; Ardri won, Ethon second, Osorine third; time, 1:45 1-5.

Aerial Transportation.

MUNICH (Bavaria) March 9.—The first regular air navigation service in Europe will be inaugurated on May 15. Regular trips will be made from this city alternately to Starnberg and Obermargau. A dirigible balloon of the Parseval type, having a gas capacity of 8700 cubic meters, and driven by two 160-horse-power motors, will be used. The aerial carriage will accommodate twelve passengers besides

TO STUDY EN ROUTE.

Wisconsin Crew Allowed Leave of Absence on Condition Profs. Give Exams. on Train.

[ASSOCIATED PRESS NIGHT REPORT.]

MADISON (Wis.) March 9.—The faculty of the State University has voted to allow the members of the 'varsity and freshman crews to take the examinations on the way East to the Poughkeepsie regatta, and instructors will be sent along with them to aid them in keeping up with their school work.

Owing to the fact that the race will be rowed June 25 the crews will have to depart early, leaving here on the 11th, the day on which regular examinations begin.

E. P. Ten Eyck, coach of the university crews, son of the Syracuse veteran, has been elected chairman of the athletic council to succeed Prof. A. C. Laird.

NOT READY.

THIRD DEFEAT FOR WHITE SOX

Picked Team Beats the Big Leaguers at Long Beach.

Seaton Proves to Be Too Good for the Visitors.

One Run for Chicago Scored on a Wild Pitch.

[SPECIAL CORRESPONDENCE OF THE TIMES.]

LONG BEACH, March 9.—A wild pitch in the eighth inning, with three White Sox on bases, forcing in a run, saved the Chicago team from a whitewash today at the hands of a picked nine, the members of which had never before played as a team. To make the matter more regretable from the Long Beach fan's point of view was the fact that Seaton, the local slabsman, retired the next three batters on strikes.

The game was as pretty a contest as one could desire and the 800 fans howled themselves hoarse as the local team took the lead in the second inning, three hits and two errors scoring two runs on a young pitcher named Cripps, who is working out with the Sox. He was succeeded by Young, a side-winder, who held the locals in check for three innings.

In the seventh a double by Fulton, a triple by Whaling and a single by Seaton scored two more runs. Young gave way to Holm, who started out by allowing two hits. Then McKay lifted the ball over the fence for a home run, and scored the fifth tally.

The visitors smiled and tried to look pleasant, but defeat hurt them. They found Seaton, who hails from Seattle, an enigma and at no time could they bunch hits. He was steady as a clock, striking out six men and only in the eighth did he show signs of "blowing up," when he sent two men to bases on balls and Bresino's error filled the bases. Then Seaton struck out the next batter and had two strikes on the next, when he made a wild pitch and Tannehill scored. The next two men went out on strikes.

The local team was made up of seven professionals and two semi-professionals, who had never played together as a team and their work was remarkable.

The visitors arrived at 10 o'clock and were met at the station by a Reception Committee and the Municipal Band and escorted about the city in autos and shown points of interest. Afterwards they were entertained at luncheon at the Hotel Virginia, and then induced to take a salt water bath in the surf, to which some of them ascribe their subsequent defeat.

The score:

LONG BEACH.

	A.	B.	R.	BH.	SH.	P.O.	A.	E.
Encoe, cf	5	0	1	1	0	0		
Bresino, ss	5	0	0	1	2	1		
McKay, 2b	3	1	1	0	1	0		
Capron, lf	3	0	0	2	1	0		
Nash, 2b	4	0	1	1	1	0		
Kerwin, rf	4	0	2	1	0	0		
Fulton, 1b	4	2	0	9	0	0		
Whaling, c	3	1	1	6	1	0		
Seaton, p	4	1	1	0	0	0		
Totals	34	5	10	27	10	1		

CHICAGO.

	A.	B.	R.	BH.	SH.	P.O.	A.	E.
Barrows, lf	5	0	0	2	0	0		
Hahn, rf	4	0	0	0	0	0		
Cole, 2b	3	0	1	4	1	0		
Gill, 1b	4	0	0	8	0	2		
Parent, cf	4	0	0	1	0	0		
Shaw, 3b	3	0	1	1	0	0		
Tannehill, ss	2	1	0	2	4	1		
Sullivan, c	1	0	1	1	1	0		
Cripp, p	1	0	0	0	2	0		
Young, p	1	0	0	0	2	0		
Krenger, c	1	0	0	5	0	0		
Holm, p	1	0	0	0	0	0		
Totals	37	1	5	24	9	3		

SCORE BY INNINGS.

	1	2	3	4	5	6	7	8	9
Chicago	0	0	0	0	0	0	0	1	0—1
Long Beach	0	2	0	0	2	1	0	x	—5

SUMMARY.

Two base hits—Encoe, Fulton, Cole.
Three base hits—Kerwin, Whaling.
Home run—McKay.
Base on balls—Off Seaton, 3; Cripp, 1; Young, 2; Holm, 1.
Struck out—By Seaton, 6; Cripp, 1; Young, 2; Holm, 1.
Wild pitch—Seaton.
Time—1hr. 45m.
Umpire—W. Jones.

SOX GAME TODAY.

BOUT WITH LOS ANGELES.

The White Sox team is scheduled to play the Los Angeles team at Chutes Park this afternoon at 3:30 o'clock, and the visitors have an idea they can win today, for they say they are getting into shape. They have been in bad so far, and some of them are really little better than when they arrived last Sunday, for they have been traveling around the country every day.

By the end of the week they may be themselves, and then look out for some baseball. They may be ready today, but in any event they should provide the fans a run for their money.

The Sox are to play Los Angeles Thursday and Saturday, and will go against Vernon Friday and Sunday. The final game with team No. 1 will be played Sunday.

Both the Los Angeles and Vernon teams put in another good day of pratice yesterday, and from appearances the men seem to be rounding into shape gradually without making any attempt to be too strenuous. All of Dillon's men are here, and Hogan expects that Brackenridge, his only missing one, will be here Saturday. Burbell is due to arrive today from San Francisco. He belonged to that team last year, and was farmed to Utica, N. Y., and was sent back this year. He thought he still belonged to the Seals and reported there, but learning his mistake, is to come here today. Willett showed up Tuesday and is in fairly good shape.

FIRST TEAM BUSY.

SENATORS TRIMMED AGAIN.

[BY DIRECT WIRE TO THE TIMES.]

SACRAMENTO, March 9.—[Exclusive Dispatch.] White Sox No. 1 scored their second victory against the Senators today, defeating Graham's Coast League team in a well-played game, by a score of 6 to 5. For a time it looked as if Sacramento would get the long end of the score, four runs being made in the second inning by the Senators, when they bunched hits.

In the sixth inning, the White Sox tied the score when they fell to Brown's offerings, a triple, two-baggers and a single being recorded before the inning was over.

Smith, who opened for the White Sox, was taken out in the fifth inning, going to left field, while Duffy retired to the bench. Olmstead finished the game, holding his opponents to two runs. Brown pitched excellent

by Heister in the sixth inning. Score:

CHICAGO.

	A.	B.	R.	BH.	SH.	P.O.	A.	E.
Duffy, lf	1	0	0	0	0	0		
Waite, cf	4	1	1	0	2	1		
Beall, 1b	4	0	1	0	12	0		
Gandil, 2b	3	0	0	1	2	1		
Collins, 2b	4	0	1	0	3	4		
Blackburn, ss	4	1	1	0	3	3		
McMurray, rf	4	1	1	0	2	0		
Block, c	3	1	1	0	7	1		
Smith, p and lf	3	1	0	1	4	2		
Olmstead, p	1	1	1	0	1	0		
Totals	33	6	6	1	37	14	3	

SACRAMENTO.

	A.	B.	R.	BH.	SH.	P.O.	A.	E.
Ablnn, ss	4	0	1	1	3	2	1	
Murray, lf	4	0	0	0	4	0	0	
Boardman, 2b	4	0	0	0	0	1	0	
Fournier, 1b	3	2	2	1	0	0	0	
Briggs, rf	3	0	1	0	1	0	0	
Van Buren, cf	4	1	2	0	1	0	0	
Haley, 3b	4	2	2	0	0	1	0	
LaLonge, c	4	1	1	0	6	1	1	
Brown, p	2	0	0	0	1	2	0	
Heister, p	0	0	0	0	0	0	0	
Totals	33	5	9	1	27	9	2	

SCORE BY INNINGS.

	1	2	3	4	5	6	7	8	9
Chicago	0	0	0	0	0	4	1	1	0—6
Base hits	0	0	0	1	0	4	1	2	0—8
Sacramento	0	4	0	0	0	1	0	0	0—5
Base hits	0	3	1	1	0	1	0	2	1—9

SUMMARY.

Hits—Off Smith, 5; runs, 4; innings pitched, 4; off Olmstead, 3; runs, 1; innings pitched, 5; off Brown, 5; runs, 4; innings pitched, 4; off Heister, 3; runs, 1; innings pitched, 1.
Three base hit—Van Buren.
Two base hits—LaLonge, Beall, Waite, Blackburn.
Sacrifice hits—Gandil, Block, Briggs, 2.
First base on called balls—Off Brown, 1; off Heister, 2; off Smith, 1.
Struck out—By Brown, 3; by Smith, 1; by Olmstead, 1.
Time of game—1 h. 55 m.
Umpire—Doyle.

HERE'S A PRECEDENT.

MAKE UMPIRE APOLOGIZE.

[BY DIRECT WIRE TO THE TIMES.]

BERKELEY, March 9.—[Exclusive Dispatch.] The California 'varsity baseball team took another slide down the incline today, when they dropped a game to St. Mary's College by a score of 10 to 4. Eleven errors on the part of the 'varsity and the eight hits and five free passes which Smith allowed the Catholics, tell the tale. The blue and gold batted Sheehy out of the box and thus gained their tallies.

A row with the umpire ended by Capt. Lewis calling California to the bench until apologies were made, furnished added diversion for the spectators.

Jack Salisbury of Los Angeles in the 'varsity right field, did the best work for California. The batteries were: St. Mary's, Sheehy, Leonard and Simpson; California, Smith and Stoner.

Negroes Are Beaten.

FRESNO, March 9.—In the final game of the series, the Fresno State League team defeated the Occidental colored players of Salt Lake, 7 to 5. The Tigers bunched hits off Annis, while Smith and Brant were in good form.

FULLERTON EXONERATED.

A.A.U. Committee Admits Hasty Action Against Orange County High School Athletes.

The temporary suspension placed upon Fullerton High School a week ago by the Registration Committee of the A.A.U., on the grounds that Principal Delbert Brunton of the Orange county school admitted professionalism of himself and his athletes, was lifted last night by the same committee upon testimony which proved the previous action without just cause.

Vice-Principal Van Patten of South Pasadena High, who preferred charges against Brunton last week, was obliged to crawfish by asserting that he misunderstood the Orange principal. Brunton and the Fullerton High athletes were completely exonerated by the Registration Committee.

Principal Brunton censored the Registration Committee for taking such strong action simply on the testimony of Van Patten, without even asking for a statement from Brunton. The Fullerton baseball team lost a game thereby with Huntington Beach High last Saturday, and the schedule is too full to allow of a postponed contest. The committeemen swallowed the pill of censure, defending themselves on the ground that they wanted the Orange county school to realize that the committee had a friendly interest in its affairs.

It developed during the discussion that Vice-Principal Van Patten has somewhat of a grudge against Brunton, who quickly called his hand by denying Van Patten's previous charges and challenging Van Patten to prove the accusation, which the Pasadenan was unable to do, partly explaining his position on the ground of misunderstanding.

Brunton admitted that he had played against professional teams while in college, but this action had no bearing on the status of Fullerton High, as Brunton has never competed with the school teams, but has simply participated in the school athletics as a coach in explaining plays and points of the games.

Brunton was delegated informally by the committee to ask the Orange County League to appoint a representative to the A.A.U. Last year Prof. Barker of Orange High looked after the Orange High interests, but his position has since been vacated. The semi-professional baseball situation has spread throughout a greater portion of Orange county, and High School players are reported to play Sunday contests, involving professionalism.

Match for Austin.

Jimmie Austin, the local paperweight, was scheduled to start last night for Portland, where he is to box Jimmie Carroll next Wednesday night, before the Rose City Athletic Club. The little fellows must make 116 pounds at 6 o'clock in the evening and are to go ten rounds.

The more discussion the better. Truth doesn't mind being talked about.

IMPERIALES
MOUTHPIECE
CIGARETTES

are discussed because they're worth discussion. The blend of fine tobaccos—the mouthpieces—the mais paper—no wonder they're talked about.

10 for 10 cents

THE JOHN BOLLMAN CO., Mfrs.

Licensed Motor Car Dealers Association

Apperson	AND REO MOTOR CARS. LEON T. SHETTLER, 633 S. Grand Ave.
Buick	HOWARD AUTO COMPANY, 1144 South Olive St.
Cadillac	LEE MOTOR CAR COMPANY, 1218 South Main St.
Columbia	BIRELEY & YOUNG, 1231 South Main St.
Elmore	AND STEARNS BABCOCK ELECTRIC. ELMORE MOTOR CAR CO., 742 South Olive St.
Franklin	R. C. HAMLIN, Twelfth and Olive Sts.
Glide	SHAFER-GOODE MOTOR CO., N. W. Corner Tenth and Olive Sts. Broadway 1931, Home F2578. Coast Distributors. Sub-agents wanted.
Jackson	CHARLES H. THOMPSON, 1012-14 South Main St.
Knox	HENRY & BROWN MOTOR CO., 1136 South Main., F5647, Main 7883.
Locomobile	Los Angeles Motor Car Co., Pico and Hill Sts.
Lozier	NASH & FENIMORE, Tenth and Olive Sts.
Maxwell	MAXWELL-BRISCOE-LOS ANGELES CO., 1321 South Main St.
Mercer	MERCER AUTO COMPANY, 318 West Tenth St.
Mitchell	GREER-ROBBINS COMPANY, 1501 South Main St.
Matheson	AND OVERLAND. RENTON MOTOR CAR CO., 1230 South Main St.
Oldsmobile	Rapid Power Wagon—Carless. Woolwine Motor Car Co.
Packard-Chalmers	HUDSON. WESTERN MOTOR CO., 727 South Olive St.
Palmer-Singer	Golden State Garage, 2122 West Pico St.
Peerless	EVERETT 30. H. O. HARRISON COMPANY, 1214 South Main St.
Pierce-Arrow	W. E. BUSH, 1227-9 South Main St.
Pope-Hartford	Wm. R. Ruess Automobile Co., 1028 South Main St.
Premier	PREMIER MOTOR CAR CO., L. H. Schwaebe, Pres. and Mgr. 1127 So. Olive St. Main 679; F [illegible]
Pullman	MILLER & WILLIAMS, 1140 South Olive St.
Regal-Corbin	BIG FOUR AUTOMOBILE CO., 1017-19 South Olive St.
Simplex	GOLDEN STATE GARAGE, 2122 West Pico St.
Stevens Duryea	Eastern Motor Car Co., 825-827 South Olive St.
Stoddard-Dayton	AND BAKER ELECTRICS. Stoddard-Dayton Motor Co., 10th and Olive Sts.
Studebaker	E. M. F. 30, FLANDERS 20. LORD MOTOR CAR CO., 1082 South Olive St.
Thomas & Moline	Wilson & Buffington, 842 South Olive St.
Winton	W. D. HOWARD MOTOR CAR CO., Twelfth and Main.

If you don't buy your Suit at "Kahns" you don't buy your Suit "RIGHT" 457 SOUTH BROADWAY

HAMILTON'S ANNUAL CLEARANCE SHOE SALE
BEST BARGAINS IN CITY 311 SOUTH BROADWAY

The Out-to-day Reach Official Base Ball Guide (Profusely Illustrated)
Schedules, New Playing Rules, Averages and Complete Base Ball Information
World's Series Action Pictures and the full story by an official scorer.
TEN CENTS
At dealer's, or by mail. Base Ball Catalogue Free.
A. J. REACH CO. 1771 Tulip St., Philadelphia, Pa.

Dennis O'Brien
The Irish Tailor
Knows His Business
Opposite Orpheum
222 So. Spring Street

Furniture ...At Cut Prices
DuBOIS & DAVIDSON FURNITURE CO.
Between Spring and Broadway 312-14 West Sixth Street

The Lyons Dividends Co.
Owners of
Camden Court
Huntington Court and Florence have removed to Suite 300 Story Bldg.

LOOKS LIKE COMBINE.

MORGAN INTERESTS REACH TOWARD STUDEBAKER E.M.F.

[BY DIRECT WIRE TO THE TIMES.]

DETROIT (Mich.) March 9.—[Exclusive Dispatch.] The report from New York that J. Pierpont Morgan had purchased the E.M.F. Automobile Company for the Studebaker's to end the litigation between the companies is not given credence here.

The incorporation of the Studebakers in Albany is regarded as significant only in a passive sense. It is believed the Studebakers as well as the E.M.F. are to go into the United States Motor Company, with many other large companies, the whole to be linked with General Motors, under the control of Morgan.

It is considered the first step in the open that Morgan & Co. has taken toward control of the automobile industry of the United States. When the General Motors Company began to demand the attention of the automobile world it was found that the principal interests identified with that great corporation was Herbert L. Satterle, son-in-law of Morgan.

When it was announced recently that the United States Motor Company had organized with the Maxwell-Briscoe Company, as its nucleus, it was found that H. J. Satterle was one of the organizers of the second great automobile and automobile parts combine. Herbert L. Satterle was also one of the principal stockholders in the Maxwell-Briscoe Company. In the purchase of the E.M.F., the automobile industry finds J. P. Morgan & Co. openly interested for the first time. The announcement that this purchase is for the recently organized United States Motor Company, capitalized at $16,000,000, will not surprise the automobile trade. In fact, it is confidently expected.

Color is given to this conclusion by the statement of Dr. J. B. Book, one of the principal stockholders of the E.M.F. Company, that Morgan & Co. will increase the Detroit capitalization to between $30,000,000 and $50,000,000. This cannot mean solely E.M.F. plants, but must contemplate extensions to the industry the Morgan people plan making in Detroit. The actual profits of the E.M.F. Company in eighteen months of its existence were about seven and a half million dollars. The stockholders went in poor and came out rich. The total capital invested was only a half million dollars. This included the taking over of a couple of small plants and adding $175,000 working capital.

Dave Ryan in their ten-round bout at the Sharkey Athletic Club tonight. Dolan was substituted for Freddie Corbett of Philadelphia, who failed to show up. In the fifth round both walloped hard and became so groggy that they toppled over. In the next round Ryan had the better of the milling, but after that Dolan took the lead.

BERGER PICKS CAMP.

Jeffries to Train at Rowardennan Ten Miles from Sant Cruz—Can Run and Swim.

[BY DIRECT WIRE TO THE TIMES.]

SAN FRANCISCO, March 9.—[Exclusive Dispatch.] Rowardennan, a foothill resort about ten miles from Santa Cruz, has been selected by Sam Berger as training place for Jeffries. Fred Swanton of Santa Cruz, who owns the resort, has promised to put up a gymnasium for Jeff, and there are a swimming tank and hand ball and tennis courts. The climate is free of fog, and it is nearly as warm as in Jeffries's Southern California home, with advantage of cool nights.

A ride of twenty minutes on cars takes one to Santa Cruz, which has one of the best bathing beaches on the coast. Jeff will escape a mob of curious persons who would have annoyed him at Santa Cruz, while he can take a plunge in the ocean every day after a ten-mile run from Rowardennan.

Jeffries to Hunt.

Jim Jeffries and his brother, Jack, accompanied by Ed Hoppersted, are scheduled to start tonight for Tehachapi, where they are to hunt about ten days for bear. This is the kind of training that Jim takes to like a duck and such a trip will do him more good than hours in a stuffy gym. He intends to go North some time next month to begin his regular work. He stated last night that he would be downtown today about noon.

Bob Laga, manager of Jimmie Austin, has discovered a new heavyweight named Edward Jackson, who is said to have won a number of battles in Arizona, and he will be steered out to Doyle's training camp this afternoon for a trial with Jim Flynn. If he shows anything or indicates that he may develop into something, he will be put on with some of the big ones at this end of the State or in San Francisco.

AEROPLANE IS SMASHED.

Burkhart of Portland Rises in Air But Broken Rudder Precipitates Him to Ground.

[BY DIRECT WIRE TO THE TIMES.]

ALBANY (Or.) March 9.—[Exclusive Dispatch.] After testing the engine of his machine with ground runs the last two days, John C. Burkhart of Portland, who will conduct experiments in aviation here this summer, attempted the initial flight with the biplane of his own design and construction here this afternoon.

The first time the machine left the track it rose only five feet and then came down. On the second attempt it rose gracefully to a height of thirty feet, but after a short flight careened to the left and fell on its side, breaking one side of the machine to kindling and scrap.

Burkhart escaped unhurt. A very unusual feature of the flight was that the machine rose from the track after a run of only sixty feet. Burkhart will repair the air craft in less than a week and will then attempt another flight. He says today's accident was due to the fact that the wires controlling the rudder jarred loose and prevented him from controlling the machine properly.

When a student at Cornell University, New York, Burkhart made several successful flights, but this was his first experiment with his new machine.

National Aviation School.

MINEOLA (L. I.) March 9.—Ground has been broken here for an aviation building, which the Aëro Club of America expects will prove the nucleus of its projected national aviation school. The building is to be erected on the edge of the club's aërodrome here, and will be used this year for experimental purposes.

Fine Aeroplane Flight.

MONTE CARLO, March 9.—M. Rougier, the aëroplanist, made a splendid flight today. He reached a height of 1800 feet and made three great circles over the sea and the villages between Monaco and Cape Martin.

EMERYVILLE RACES.

REDWOOD RUNS TWO MILES.

[ASSOCIATED PRESS NIGHT REPORT.]

OAKLAND, March 9.—One of the best finishes came in the fifth race, when, thanks to a vigorous ride on the part of Vosper in the final sixteenth, Hush Money got up in time to beat Miss Picnic. The feature was taken by Balronia. Redwood in the first race ran away two miles, and the field was sent away without him.

Six furlongs, selling: Galvanic, 109 (Vosper,) won; Charles Green, 105 (Smith,) second; Pickaway, 105 (Kennedy,) third; time, 1:15. Cocksure, Pacifico, R. H. Flaherty, Hector, Blanche C., R. A. McCurdy, May Pink and Redwood II also ran.

Six furlongs, selling: Ellerd, 108 (Vandusan,) won; Phillistina, 99 (Glass,) second; No Quarter, 112 (Smith,) third; time, 1:14 1-5. Aftermath, Gresham, Redondo, Trocha, Dovalta, Lovely Mary and Belisnicker also ran.

Three and one-half furlongs, purse: Piccari, 104 (Taplin,) won; Indora, 109 (Vosper,) second; Ravelston, 93 (Glass,) third; time, 0:41 4-5. Mitt Jones, Robert Hurst, Burbur, Abella and Clara Hampton also ran.

Futurity course, selling: Balronia, 95 (Thomas,) won; Coppertown, 105 (Kennedy,) second; Dr. Dougherty, 109 (Taplin,) third; time, 1:10 4-5. Goldfinns, Elizabeth Harwood, Novgorod and Sewell also ran.

One mile, selling: Hush Money, 108 (Vosper,) won; Miss Picnic, 88 (Gargan,) second; Chantilly, 111 (Taplin,) third; time, 1:42. Col. Jack, Gretchen G., Edwin T. Fryer, Woolen, Deneen, Helen Carroll and The Wrestler also ran.

Five and one-half furlongs: Sal Atticum, 110 (Taplin,) won; Lady Elizabeth, 100 (Anderson,) second; Pride of Lismore, 97 (Selden,) third; time, 1:07 1-5. Ilex, Eddie Graney, Alder Gulch and Prince Winter also ran.

RESULTS AT TAMPA.

LIGHT BLUE FAILS TO WIN.

[ASSOCIATED PRESS NIGHT REPORT.]

TAMPA (Fla.) March 9.—Light Blue was in the fifth race, but failed to win. Summary:

Four furlongs: African Girl won, Bertha D. second, D. H. Carpenter third; time 0:38 1-5.

Five furlongs, selling: Alberta H. won, Frank Patton second, Bog May third; time 1:05 2-5.

Six furlongs: Beth Goodwin won, Merman second, Okenite third; time 1:15.

Six furlongs: Jack Dennerlen won, Le Reine Hindoo second, Elizabethan third; time 1:17 4-5.

Six furlongs: Nattie Bumppo won, Light Blue second, Hurlock third; time 1:13 3-5.

Seven furlongs, selling: Ossa won, Tannie second, San Primo third; time 1:32 1-5.

BOWLERS HOLD PLACES.

Many Incumbents Re-elected to Offices of National Bowling Congress. Balls and Strikes.

[ASSOCIATED PRESS NIGHT REPORT.]

DETROIT, March 9.—Another day of the tenth annual tournament of the American Bowling Congress passed without a change in the leaders of any of the three events.

The Executive Committee met today and nominated practically all of the present officers for the same positions during the coming year. It was decided to increase the number of members of the Executive Committee from fifteen to eighteen.

The officers for the coming year are: President, R. H. Bryson, Indianapolis; secretary, A. L. Lamgtry, Milwaukee.

The committee took no action on the proposed amendment concerning the opening date of the annual tournament, which is opposed by St. Louis. The amendment will be submitted to the meeting tomorrow without recommendations. St. Louis delegates say they will not bid for the 1911 tournament if they cannot open it in January to give baseball players an opportunity to compete.

REVOLVER LEAGUE RESULTS.

Los Angeles Pistol Experts Tie for Ninth Place in Team Standing of National Shoot.

[ASSOCIATED PRESS NIGHT REPORT.]

SPRINGFIELD (Mass.) March 9.—The last match in the regular schedule of the Indoor Revolver League has been shot, and pending the decision of the case and final verification of scores, the ten leaders stand as follows:

Club	Won.	Lost.
Springfield	12	1
Golden Gate	12	1
Manhattan	12	2
St. Louis	10	3
Philadelphia	8	5
Providence	7	6
Boston	7	6
Portland, Or.	6	7
Miles Standish	5	8
Los Angeles	5	8

GOSSIP ALONG GASOLINE ROW.

H. O. Harrison, president of the H. O. Harrison Motor Car Company, left last night for San Francisco, after a week spent at the licensed automobile show.

Leon T. Shettler is the only automobile dealer in Los Angeles who did not exhibit at either the Grand avenue rink or the licensed automobile shows.

P. H. Greer and A. M. Robbins divided their shifts at the Mitchell booth, and both ran a close tie for sales during the week.

The largest tire at the automobile show at Chicago was to be found at the Firestone booth in the Coliseum gallery. It is a solid rubber tire of the standard side-wire type, mounted on a fire engine wheel. The tire is a two-and-one-half-inch, and is sixty-two inches in diameter. It attracted a great deal of attention from visitors on account of its remarkable size.

F. A. Conant, president of the Santa Barbara Automobile Club, has purchased a Pope-Hartford touring car from Bill Ruess. It will be recalled that Ruess made a speech before the Santa Barbara club following his arrest for speeding in the Channel City. Conant was so interested that the club president started a campaign which resulted in a change of the more drastic ordinances.

W. J. Dorn has purchased the Stoddard-Dayton "Torpedo" which proved such an attraction at the automobile show.

Seven Franklin cars were sold during show week. The deliveries were C. K. Christman, H. E. Gammon, Dr. A. J. Downs. Three six-cylinders were sold and delivered and four four-cylinder cars were sold.

P. H. Greer of the Mitchell agency will leave today for the Mitchell factory. He will try to hasten Mitchell shipments.

Stafford W. Bixby, manager of the White garage, and head of the Motor Import Company, is spending a week at Arrowhead Springs.

John Burge has taken charge of the selling force for O. Werner and was on hand each day at the Palmer-Singer booth.

W. E. Stokes, western representative for the Olds Motor Works, was an interested visitor at the show. He is the guest of Woods R. Woolwine, president of the Woolwine Motor Car Company.

The Durocar Manufacturing Company reports the following sales: Batchelder Bros., three delivery cars; Capital Milling Company, surrey type; L. E. Parker, four-cylinder toy tonneau; H. N. Williams, four-cylinder toy toneau; C. O. Dumars, toy tonneau, and Percy H. Smith and L. Hasselwood Smith of Long Beach, two touring cars.

INTERPRETATION OF RULES.

Articles Passed by National Association This Year Are Made Clear to Players.

Interpretation of the rules of golf, as passed by the Executive Committee of the United States Golf Association during the past season, and to be inserted in the rules, are as follows:

Interpretation of general rule No. 11: If a ball lie on or within a club's length of a drain-cover, water pipe or hydrant, it may be lifted and dropped to the place where it lay, but not nearer the hole—as near as possible shall mean "within a club's length." If it be impossible for want of space or other cause for a player to drop the ball in conformity with this interpretation, he shall place the ball as nearly as possible within the limits laid down in this interpretation, but not nearer the hole.

Interpretation of general rule No. 12: A mole hill or mole track may be removed from the far green in any way, which will not unnecessarily interfere with the surface of the green.

Interpretation of general rule No. 15: A player may take a practice swing or swings after the ball is in play, more than a club's length from the ball.

Interpretation of general rule No. 22: If it is doubtful that a ball be out of bounds, the player who played it is not entitled to presume that it is out of bounds until he has made a search of five minutes for it. Meanwhile his opponent may make a search of five minutes for the ball within bounds, and if the ball is not found within that time, the player who struck the ball shall be given the benefit of the doubt, and the ball shall be considered "out of bounds."

JACK LIKE PETER.

Johnson's Admirers Pick Many Points of Resemblance Between the Two Pugs.

Ever since the bright, gold-toothed smile of Jack Johnson shed a championship candle-power radiance on the pugilistic horizon, admirers of the negro boxer have been fond of referring to him as "the second Peter Jackson." A greater compliment could hardly be paid the present champion, according to the views of members of his own race, for they were wont to do homage at the Jackson shrine when the Australian black was in the zenith of his fame with as much reverence as an East Indian devotee bows down before a favorite idol.

Nor were they alone in this opinion, for plenty of white sportsmen can be found even today who are ready to maintain that Peter, at his best, was more than a match for any pugilist then performing in the ring. However that may have been, it cannot be denied that he was a marvel of skill and generalship.

He never attained the honor of winning the world's heavyweight championship, but his title as king of the big fellows in Australia and England was clear and undisputed, and his famous sixty-one-round "no decision" contest proved him to be a fitting rival of James J. Corbett, the man who, some sixteen months later, was destined to dethrone John L. Sullivan.

It is a matter of record that Jackson was badly handicapped by an injured leg the night he fought Corbett, and had he been chosen as an opponent for the mighty John L., instead of "Gentleman Jim," we probably would have had a negro champion of the world many years before Johnson made his appearance.

Every moderate wine drinker will welcome the split bottles of Asti Colony TIPO (red or white,) put up by the Italian-Swiss Colony.—[Adv.

Local Beer, $1.00 Doz. Quarts.
Old Port, Sherry and other wines, $1 to $2 per gallon. All kinds of liquors. Phone Home A1278, Sunset Main 1041. Old Plantation Distilling Co., 108 S. Broadway.

ARCANUM
ARROW COLLARS
Look well as long as they last—last longer than ordinary collars and cost no more.
15c. each—2 for 25c.
Cluett, Peabody & Co., Makers

The New Rambler
The car for particular motorists who admire dignity and comfort, without extravagance in cost.
6-Passenger 94-H.P. Car $7000.
7-Passenger 45-H.P. Car $5000.
W. K. COWAN, So. Cal. Agt.
1140-42 So. Hope St.

Hunyadi János
Natural Laxative Water
Recommended by Physicians
Refuse Substitutes
Best remedy for
CONSTIPATION

Times Directory of Automobiles and Accessories.

Auburn — "THE MOST FOR THE MONEY." Repairing of "Tourist" cars and manufacturing of new parts a specialty. W. J. BURT MOTOR CAR CO., 10th and Main.

Autocar — 1310-12 SOUTH GRAND AVENUE. Licensed Under Selden Patent. BUILT TO LAST A LIFETIME. Pleasure and Commercial Cars. Machine Shop. Telephone 22298.

Auto Supplies — Worthington Auto Supply Co. ELEVENTH AND MAIN. Home 10473. Sunset Main 7687.

California — Tourist and Columbus Gasoline Cars. Headquarters for Tourist Repairs and Parts. CALIFORNIA AUTOMOBILE CO., 950-952 So. Main St.

Cole 30 — And Marmon. Prices, F.O.B. Los Angeles: Cole 30, $1600; Marmon, $2750. WADE MOTOR SALES CO., F1064. State Distributors. 1203 S. Main

Dorris — Bosbyshell-Carpenter Co. 1226-1228 S. Olive. F5835, Main 1138. Licensed Under Selden Patents.

Durocar — Durocar Mfg. Co., 929 S. Los Angeles.

Firestone Tires — For strength and durability Firestone Tire & Rubber Co. 957 S. MAIN ST. Phones—Main 5170. F4312.

Ford and Velie — STANDARD MOTOR CAR CO. Twelfth and Olive Streets. F4826. Bd'way 3706

Goodyear — RAINCOAT CO. Headquarters for AUTO COATS, CAPS AND GLOVES. 210 South Broadway.

Goodyear Tires — Everything in All Kinds of Tires. W. D. Newerf Rubber Co. 949-951 SOUTH MAIN STREET.

Great Western — 1910 Models Now Here. H. O. Vogel, F4353—B'dway 3830. 1130-1132 S. Olive

Hupmobile — 20-H.P.; Bosch Magneto. $850 F.O.B. Los Angeles. Licensed under Selden Patent. TRI-STATE AUTOMOBILE & SUPPLY CO., 600-604 So. Olive St. M. C. Nason, Gen. Mgr. Sub-agents wanted—Cal., Arizona, New Mexico.

Isotta-Fraschini and **HALLADY** — Motor Car Import Co., 810 S. Olive.

Lane Steamer — 704 S. Olive St., F2855. Watch for this car; you can't hear it. A five-passenger car with Aluminum body, hood and fenders, Hartford Shock Absorbers, 36x4 tires, fully equipped, $1700 at Los Angeles. Runabout same specifications, $1450. No hand pumping. Burns distillate. Water capacity 80 miles. Agents wanted.

Lexington — Burkhard-Crippen Motor Car Co., Now in our new Garage, S.W. Cor. Pico St. and Grand Ave. E. Jr. Bennett, Sales Mgr. 1201 S. Main St. F4588, Broadway 3091.

Moon — PETREL AND SCHACHT. 3 Cars of unquestioned merit. Southern California distributors, WILLIAMS AUTOMOBILE CO., 1842 South Main street. Phone 23205.

Pennsylvania — 1910 Models are here. For further information, call F5047 or Main 3459. VAIL MOTOR CAR CO., 1144 So. Hope St.

Rider Lewis — AND CONTINENTAL MOTOR CARS. Angelus Motor Car Co., 1242 So. Flower St.

R & L Electrics — "THE PERFECT CONTROL." R. & L. COMPANY, Cal. State Agcy. 1044 S. Main, Junc. B'way and Main. Phones—F1048, Main 3339.

Speedwell 50 — Motor Mart, 10th and Olive. Minimum Mechanical Trouble Means Maximum Motoring Pleasure. Carter-Barclay Motor Co., 10th and Olive. Bdwy 1931; F2578.

Sterling — A. N. Jung Motor Car Co., 1242 SOUTH FLOWER ST. Ben S. Virden, Oxnard, Ventura County.

Waverley Electrics — 1910 Cars are here. Your inspection invited. W. A. Evans, Agent. 1676 W. Washington St., Los Angeles, Cal. Home 2080. Sunset West 4317.

White — STEAM and GASOLINE. Immediate deliveries. Arrange for storage in our new big garage, one acre floor space. PACIFIC MOTOR CAR AND AVIATION CO., 1217-31 S. Flower St. Home 60151, Main 8680.

Real Estate Directory.

FONTANA—CITRUS LANDS — With water—$200 to $250 an acre. On the Santa Fe—15 miles from Los Angeles. Write for map. FONTANA DEVELOPMENT CO., 602 South Main St., Los Angeles.

YORBA LINDA — The best orange lands in California. Enough said. See G. H. MacGinnis with JANSS INVESTMENT COMPANY, 320 Pacific Electric Bldg. Home 10345. Broadway 2468.

Colorado River Lands — Cotton Rancho. From $35 to $60 an acre with Water Rights. Excursions Daily. COTTON LAND CO., Main 3020. 622 S. Broadway. F1808.

Weekly Excursions to CORCORAN — See NEWPORT & MILNER, Gen. Agents for Security Land and Loan Co., 204-209 Central Bldg. Sixth and Main.

YUCAIPA — 209 Orange St., Redlands. 330 West Sixth. LOS ANGELES

"Home Builders" — Stock now selling at $1.80 a share. Pay 14 per cent. dividend on par. No speculation—no debts—therefore safe. Call 410 Mason Operahouse. Phone Home 10963, Main 496.

Occidental Heights — Adjoining Occidental College. High and Sightly. Offices: End of Garvanza-New York Boulevard car line or 910 CENTRAL BLDG. R. B. ELLIS. Phone F3779.

...Something Different... ANGELES MESA — Highest ground southwest. FORRESTER & SONS, Agents, 6th Floor, 640 S. Broadway.

LOMITA — Little Farms in the San Pedro Harbor district, where consolidation makes values rise. $400 per acre and up. W. I. HOLLINGSWORTH & CO. 118 West Sixth Street.

Vermont Square — On Normandie, Vernon and Western avenues. Lots $650 and up. Easy terms. SOUTHWEST LAND CO., 418 Pacific Electric Building.

5 Acre Orange Lands — Close in—with water. $1000—$25 cash; $25 month. Emil Firth, 317 West Fourth St. A8105; Main 2542.

Home for You In **CENTRAL SQUARE** —on easy payments—in the "shoestring Strip," directly in the path of the city's growth toward San Pedro Harbor. DANIEL STONE & CO., 118-116 Henne Bldg., Los Angeles.

PILES CURED

Without an operation or the use of any kind of salves or ointments, by using ELECTRO-THERMO DILATORS, which combine electricity and dilatation, and are a positive cure for Hemorrhoids, Piles, Constipation, Lumbago, Nervous Debility and many complicated ills. Sold under a positive guarantee. A trial will convince. Call at our office and examine these appliances. Consultation strictly confidential. If you cannot call, write for free booklet. Rooms 406-407 I. W. Hellman Bldg., 311 S. Main St., Los Angeles, Cal.

Minimum Temperature On **LA SIERRA HEIGHTS** for season:
Lemon land, 30 degrees.
Orange land, 27 degrees.
Abundance of water—1 inch to every 5 acres, goes with the land. Call and get our booklet, a real "Souvenir of Riverside."
RIVERSIDE GROVES & WATER CO. 621-633 Central Bldg.

You can, with $5.00 or more per month, become interested in over $1,000,000 worth of business property in Los Angeles. Investigate. CONSOLIDATED REALTY CO., 522 Chamber of Commerce Bldg.

RIVERSIDE ORANGE HEIGHTS — Finest orange and lemon lands, $225 to $275 per acre, with water. Easy terms. Selling Agents, S. J. White & Co., 414-17 Pac. Elec. Bldg. Paul H. Blades & Co., 404-5 I. W. Hellman Bldg. Erkenbrecher Syndicate, 123 West Sixth St. Fairchild & Berrand, 328 Central Bldg.

BEAUMONT — CITY LOTS. Fine quarter-acre lots with water, gas, shade trees; $150 to $200. BEAUMONT LAND AND WATER CO. Central Bldg., Sixth and Main

Rental Department — For Stores, Offices and Houses, ROBT. MARSH & CO., Security Building, Main Floor. Telephone Exchange 175. Entrance Fifth Street.

Delano — THE LAND OF Early Products. S. F. B. Morse Development Co. 351 South Main St.

TAKE EAGLE ROCK VALLEY CAR ON BROADWAY TO TRACT OFFICE. OCCIDENTAL PARK. NEW LOCATION OF OCCIDENTAL COLLEGE. WA-ROBERTS REALTY CO. 126 SO. BROADWAY

WE WILL BUILD — We will finish paying for your lot and build you a house like you want, for the same price as if you paid us all cash. You can pay us like rent. THE UNIT LOAN COMPANY, 106 So. Broadway

ONEONTA PARK — We are agents for the finest and most exclusive subdivision in this beautiful section. Lots are selling fast. Make your choice early. FARNSWORTH BROS., 215 Lissner Bldg., 524 S. Spring St.

BUY "KEYSTONE" STOCK AT 50c PER SHARE. GOLDEN STATE REALTY CO. Fiscal Agents 120 W. SIXTH ST.

LARCHMONT HEIGHTS — In the beautiful Wilshire District. Large, highly improved lots, $500 up. Easy terms. ELLIS & JOHNSON, 629½ S. Spring St., Ground Floor.

Los Angeles Investment Co. — AB118. 335-337 S. Hill St. Main 2248. HOME BUILDERS. Will Build to Suit. Upon Your Own Lot—or will Furnish Lot. RENT PAYING TERMS.

Make 20 to 40 per cent. dividends building and selling homes by our co-operative plan. Buy stock now at $1.10 PER SHARE. **The Investment Building Co.** Subdividers and Homebuilders, 607-608 Grant Bldg., Los Angeles. Send for Booklet.

Blythe Rancho — Riverside County. Land (with water), $40 per acre, up. VAN VLEET INVESTMENT CO. General Agents. Phone—F2086. 533 S. Spring St.

Alfalfa and Walnut Lands — SAN JACINTO VALLEY, $40 per acre. Easy terms. Via Riverside—Santa Fe R.R. $2.80 ROUND TRIP. Out and back Same Day. Leave Name at This Office Before Going. MUNN AND MIDDLEKOFF, 701-5-9 UNION TRUST BLDG., 4TH AND SPRING STS.

Verdugo Canyon Land Co. — Has just issued the most beautiful and artistic illustrated booklet of its kind ever published in Los Angeles. Call or send for one. JOHN A. PIRTLE, Tel. F5843. 401-2 Union Trust Bldg.

SHRIEKS OF JOY!

CHILD LEADER BACK ON JOB.

Inspired One Is Again With "Holy Rollers."

Father's Fight for Custody Was Abandoned.

Court Refuses to Condemn Mother's Religion.

[BY DIRECT WIRE TO THE TIMES.]

PORTLAND (Or.) March 9.—[Exclusive Dispatch.] Rather than face his wife's charges in regard to his alleged unfaithfulness, Frank M. Crawford, today, abandoned his contest to retain the custody of his 13-year-old daughter, Mildred, who was turned over by Judge Bronough of the Juvenile Court to her mother.

Already the child has resumed her leadership of the Tongues of Fire or Holy Roller sect. She led in their frenzied devotion here tonight.

Mildred had become one of the "inspired" at the time her father secured possession of her, a year ago, through an order of the court. She was there leading the "devotions" of the Holy Rollers.

Her mother had departed on a missionary trip to California. On her return recently Mrs. Crawford filed a petition in the Juvenile Court, charging her husband with improper conduct toward a number of young women, and asking for the custody of her daughter.

When the case came up this morning, the courtroom was crowded to the doors with followers of the Apostolic faith. At the last moment, however, Mr. Crawford declared his willingness to withdraw his objections and permit his wife to have custody of the girl.

"It has been shown that the mother is a fit and proper person to have the custody of her daughter," said Judge Bronough. "The fact that her faith is one which is accounted a peculiar one cannot be taken into consideration by this court."

By the Holy Rollers of the local church Mildred's return tonight was hailed with shouts and shrieks of joy. They declare she is their leader, inspired from heaven.

ASSERTS WIFE WAS INSANE.

Husband Accused of Murder States in Jail Belief That Woman's Lover Killed Her.

[ASSOCIATED PRESS DAY REPORT.]

COLVILLE (Ont.) March 9.—According to Sheriff W. H. Graham of Stevens county, George L. Pepoon, who is detained in jail in connection with the death of his wife, Edith, has made a statement in which he declares Mrs. Pepoon to have been insane at the time of her death. Pepoon, says the Sheriff, connects Ray Wilcox, an alleged ex-convict, with Mrs. Pepoon's death, declaring he believes that Wilcox presumed too far on the ties of friendship between himself and the Pepoon family, and feared that if Mrs. Pepoon recovered her reason she would betray him.

The prisoner declares that a woman who was jealous of his present wife, is assisting Mrs. Pepoon's mother, who instigated the investigation which led to Pepoon's arrest. In this he is corroborated by his present wife, Mrs. Maud Kellar Pepoon.

Prosecuting Attorney H. G. Kirkpatrick stated that he would today file information in the Superior Court here charging Pepoon and Wilcox with murder in the first degree. Kirkpatrick said that efforts are being made to discover Wilcox's whereabouts, which are still unknown. The present Mrs. Pepoon was Mrs. Maud Kellar, the divorced wife of Louis H. Kellar, a barber at Rossland, B. C.

DAUGHTER IN IGNORANCE.

She Thinks Her Father, Who Is in Prison, Is South for His Health.

[ASSOCIATED PRESS DAY REPORT.]

NEW YORK, March 9.—Anna Morse, the fifteen-year-old daughter of Chas. W. Morse, who is serving a fifteen-year sentence in the Federal prison at Atlanta, is still in ignorance of her father's plight. A statement by her mother, who has just returned from Atlanta, was given out here today. It says:

"We have thus far kept the news of Mr. Morse's indictment and trial from Anna, who adored her father, and when he was taken to Atlanta, I went to her school and told her he had broken down in health, and was going South for a long stay. If she knew the truth I think it would kill her."

RATHER STIFF PROVISIONS.

Committee Will Insist New State Officers Be Able to Read and Write English.

[ASSOCIATED PRESS DAY REPORT.]

ALBUQUERQUE (N. M.) March 9.—According to Republican National Committeeman Bursam, who has just returned from the hearings of the Senate Committee on Territories at Washington, the committee will insist, in its report Friday, on the retention of a clause providing that office holders in the new States shall speak, write and read the English language. Changes also will be made in the power sites provisions of the bill giving the new States certain control of them.

DESTROY SILLY POST CARDS.

Postmasters Have Authority and Thousands Were Sent to Rubbish Heap Last Year.

[ASSOCIATED PRESS DAY REPORT.]

NEW YORK, March 9.—A systematic crusade against the silly post card is being waged by the authorities in several of the larger cities of the United States, according to an announcement today by Postmaster Morgan.

Replying to a committee from the Ancient Order of Hibernians, which lodged a protest against the sending of offensive St. Patrick Day post cards, Mr. Morgan said: "People may as well understand that it is only a waste of time and money to try to indulge in the sending of silly postal cards through the United States mails. Any cards, or other matter that is vulgar, or an insult to any person or race, will be destroyed whenever it reaches this office. This office has destroyed thousands of them already this season. Hundreds of thousands were destroyed by postmasters last year."

AWAKENING.

FEELS PRICKS OF CONSCIENCE.

MILLIONAIRE LIKES TO CALL HIS MONEY "SWAG."

He Confesses He Made His Wealth by Robbing the Public and Says All Monoplists Did Likewise—Now He'll Spend It to Break Up the System.

[BY DIRECT WIRE TO THE TIMES.]

CHICAGO, March 9.—[Exclusive Dispatch.] The spectacle of a millionaire telling his hearers that he made his millions by robbing the people and that all monopolists did likewise, but that he had begun to "recover" his conscience and was going to devote his wealth to doing away with the system which made it possible, was the unique entertainment provided by the City Club at its luncheon today.

The speaker was Joseph Fels of Philadelphia. He said he was a disciple of Henry George and would always remain a "single taxer."

"We can't get rich in a lifetime nowadays," Mr. Fels said, "under the present system of things, unless we do so by robbing the people. I have made my money that way and my firm is still doing it. You are all doing it. Every one of you self-made millionaires has done it. However, I want to say I have begun to recover my conscience, and I am going to devote my 'swag'—I like to call it that, for that's what it is—to doing away with the cursed system which makes it possible.

"If any of you millionaires feel the same way about it, for God's sake let's cross hands on it. I may be an oddity. It is unusual though for a man who has made his money by robbing the people through a monopoly to be called a curiosity. It is also a curiosity to find a man, after nearly fifty years of monopoly-mongering, to admit it and undergo a change of heart. But I am sincere."

He then described the budget fight in England, saying the land tax feature was the chief matter of contention there, and predicting it would be secured within ten years, or else England would forfeit free trade.

NEGRO ASSAILANT HUNTED.

Kansas City High School Students Join in Search for Black Who Assaulted Classmate.

[ASSOCIATED PRESS NIGHT REPORT.]

KANSAS CITY, March 9.—Determined to avenge an attempted assault upon Miss Cora Downs, 17 years old, by an unidentified negro, today, in Kansas City, fifty High School students, classmates of the girl, joined a Sheriff's posse in a search for the fugitive today. Many of the students are armed.

Miss Downs is a member of a prominent family. Her grandmother is Mrs. Cora M. Stockton, a noted Kansas writer, who assisted Mrs. Potter Palmer in conducting the women's department at the Chicago World's Fair.

Miss Downs was returning home from school through a railroad cut when she was attacked. She screamed, frightening the negro away before he had seriously injured her. As he ran he dropped his overcoat, which may disclose his identity.

PRESIDENT WRITES WIDOW.

Letter of Condolence Concerning the Death of the Late Editor of the "Christian Herald."

[ASSOCIATED PRESS NIGHT REPORT.]

NEW YORK, March 9.—Funeral services for Dr. Louis Klopsch, editor of the Christian Herald, took place today in the Metropolitan Temple and among the floral offerings was one from President and Mrs. Taft. To the widow, President Taft wrote this letter of condolence:

"THE WHITE HOUSE, Washington (D.C.) March 8.—My dear Mrs. Klopsch: I was greatly shocked to note in the newspaper of yesterday that your husband passed away under the effects of the operation. I had not known him long, but I had known him long enough to know of the good he had done, the charity he had encouraged and the gratitude he is entitled to from the poor and oppressed. I sincerely hope that the mercy of all these things will sustain you in your grief. Very sincerely yours,

"WILLIAM H. TAFT."

ABOUT HYOMEI

A Bottle Costs Only 50 Cents—A Complete Outfit Including Inhaler $1.00.

When Hyomei is guarantee to cure catarrh or your money back, what is your answer?

Are you satisfied with your condition, or do you want to rid yourself forever of vile catarrh, with its humiliating symptoms, such as hawking, spitting, blowing and bad breath?

Hyomei is a simple, antiseptic medicine, that you breathe through a small pocket inhaler over the parts affected.

It is made of Australian eucalyptus mixed with other germ killing and membrane soothing antiseptics.

Get a complete outfit today. It only costs $1, and contains everything necessary to cure any ordinary case of catarrh. Extra bottles if needed, 50c.

Hyomei is the best remedy in the world for sore throat, coughs and colds, croup and bronchitis. It gives wonderful relief in 2 minutes. For sale by druggists everywhere. Mail orders filled by Booth's Hyomei Co., Buffalo, N. Y.

DISGRACED.

CONFESSES HE STOLE MILLION.

SENSATIONAL CHURCH GRAFT DISCOVERED IN PARIS.

M. Duez, Liquidator, Accused of Misappropriating Huge Sums Derived from the Sale of Properties and Shortages in Congregation Accounts—Cabinet Orders Inspection.

[ASSOCIATED PRESS NIGHT REPORT.]

PARIS, March 9.—The arrest of M. Duez, following his confession that he had misappropriated something like $1,000,000 of the funds derived from the sale of church property, of which he was liquidator, has created a great sensation. Intimations are freely made that other liquidators are similarly involved.

The Republican press finds no words of excuse for the disgraced official and places responsibility for the condition of affairs upon the immense amount of work assigned to a single liquidator. At the same time the papers accord the government unstinted praise for its courage in boldly exposing the scandal on the eve of the general elections, when it is sure to become a powerful weapon in the hands of the Catholics.

The Catholic and Royalist press manifests glee over the exposure, which they declare shows that the property of the churches, monasteries and convents expatriated by the State instead of furnishing $200,000,000 for old age pensions and other social reforms, as the proletariat was taught to believe, has disappeared into the pockets of thieving politicians.

L'Action Francaise today remarks cynically: "Duez being charged by the government to steal the church property can hardly be blamed for taking a part of the booty for himself."

The government claims that when the report of irregularities was first received, two years ago, it did its full duty by relieving some of the liquidators of a part of their work, calling for their accounts, appointing an investigating committee and initiating the legal investigations which resulted in the arrest of Duez.

Duez was what is known as an "official receiver," which is a sort of branch of magistracy. In addition to his shortage in the congregation accounts, he admits he is short $200,000 in connection with other affairs confided to his charge.

The Cabinet decided today to detail auditors from the Ministry of Finance to inspect all of the accounts. The papers submitted to the Senate Commission today show that Duez's defalcations approximate $2,000,000.

DRAMATIC COURT SCENE.

Divorce Decree for Angeleno Couple Awaits Decision of Son Between Father and Mother.

[BY DIRECT WIRE TO THE TIMES.]

DETROIT, March 9.—[Exclusive Dispatch.] Called to decide between his father and mother, both of whom he appears to dearly love, Walter Hull, aged ten years, was the chief figure in a touching scene in Judge Robert's court today.

The court had just decided to grant a divorce to Mrs. Derucia Hull from Walter Hull. Both are from Los Angeles. The lad was unable to decide today between his parents, notwithstanding he pledged loyalty to his mother yesterday.

As the little drama was being enacted today, father and mother wept and there were many eyes filled with tears in the courtroom, Judge Rohnert held up the decree for a few days and directed that the son remain with his mother, thinking he may be the means of bringing the couple together again, after their long separation.

Hull instituted the suit for divorce, naming a Los Angeles Mission worker as co-respondent.

CONGRESS TAKES ACTION.

WASHINGTON, March 9.—Senator Chamberlain of Oregon and Representative McCredie of Washington introduced in Congress today a joint resolution providing for the appointment of a commission of three Senators and three Representatives to inquire into the death of James N. Sutton, a lieutenant in the Marine Corps at Anapolis, October 12, 1907.

An appropriation of $25,000 is urged to defray the expenses of the proposed inquiry. The first investigation by the authorities of the navy academy resulted in a verdict of suicide, but the Navy Department subsequently reopened the case, and it was decided that the young man did not commit suicide. Members of his family endeavored to fix the responsibility for his death upon his companions.

GETS GAY.

YOUNG GATES DISCIPLINED FOR SLAPPING CLUBMATE'S FACE.

[BY DIRECT WIRE TO THE TIMES.]

NEW YORK, March 8.—[Exclusive Dispatch.] Charles G. Gates, son and heir of John W. Gates, while on a flying visit to New York from Port Arthur, Tex., created a disturbance in the billiard room of the New York Athletic Club two weeks ago, in the course of which he slapped W. J. De Aguero, one of the board of governors, in the face. He was prevented from using a billiard cue only by the interference of bystanders, who included the chairman of the House Committee and the president himself.

As a result of his "playfulness," young Gates has been summarily dealt with by the Committee on Discipline, although the extent of his punishment has been kept a secret.

Immediately after the affair he left for Texas, declining to take the thing seriously and insisting on treating it as a joke. According to the story, Gates meandered over to the table at which De Aguero was playing with a friend. De Aguero is a broker in business at No. 52 Broadway. Gates hankered his friend and then, after a bit, switched to De Aguero as the butt of his jokes. The latter didn't seem to relish this attention on Gates's part, but held his tongue.

Presently Gates evinced a desire to bet against the success of every shot that De Aguero essayed. De Aguero expostulated with Gates. Words became many and hot, when suddenly Gates shot out his hand and hit the other man in the face. Gates announcing that he was ready for a frolic or a fight and tried to arm himself with a cue, but was prevented.

James H. Haslin, the president of the club, addressed himself to Gates and said that he wished to talk to him privately. None of the outsiders knew what occurred during the conference, but in a few minutes Gates emerged, got his hat and coat and drove to his home at No. 667 Madison avenue.

It is the general opinion that the least Gates got was a year's suspension.

Orange Cove

35 MINUTES FROM LOS ANGELES

Great Growth Means Sure Profits

If you're after profits, buy as close to town as you can at acreage prices. You can do this at Orange Cove, in a section where growth is greatest, toward which the city is growing fastest. It's the place for the quickest and surest profit. And my prices and terms open this opportunity to all. This is acreage that will soon be suburban building lots. This is the frostless acreage, where oranges attain perfection. It's the acreage that under cultivation will pay safely and surely. See it. Then you'll understand.

Orange Land Where Activity Is Greatest With Water
$200 an Acre Up. Only 10 Miles Out

Orange Cove advantages leave nothing to be desired. This land is close to the foothills and absolutely frostless. The soil is extremely rich, and sold with water—a share of water stock with every acre. It is just as perfect for strawberries as for oranges—and for vegetables and small fruits. It's only 35 minutes out, within easy driving distance. At present the Southern Pacific motor car service gives excellent transportation. An electric car line is in prospect. If you want an orange grove home, beautifully located—a sure, safe, frostless grove—develop it at Orange Cove. If you want a profitable truck farm, here is your location. If you want to double your money, and a whole lot more, buy this land today. Close-in acreage of today is the building lots of tomorrow—every Los Angelan realizes the truth of that. Excursions to Orange Cove daily from my office.

Emil Firth

"YOU'RE SAFE AT FIRTH'S"
319 W. FOURTH ST.
Ground Floor,
Between Broadway and Hill
Home A8105. Main 2543

CUT OUT THIS COUPON
And mail it you can't come in person.
Send me full information about Orange Cove.
Name .....
Address .....

$90,000 Sales

TO DATE SELLS ITSELF
ONE CUSTOMER SAID

"First Lots I've Seen There's Money In"

ANGELES MESA, "ANOTHER WEST ADAMS HILL"
SAME PROFITS HERE
AS IN EARLY INVESTMENTS IN KINNEY HEIGHTS, WESTLAKE AND WILSHIRE SECTIONS.

Angeles Mesa

NORTH OF SLAUSON AVENUE. EAST OF L. A. & REDONDO R. R.
FIRST RISE SOUTH OF W. ADAMS HILL
SMOOTHEST AND MOST SIGHTLY PROMINENCE
ADJACENT TO LOS ANGELES.
PREFERENCE FOR ELEVATIONS
SHOWN BY HIGHER PRICES OBTAINABLE, FINER HOMES BUILT.
GREATER INCREASE IN VALUES

10% Discount

TO FIRST PURCHASERS.
OPENING PRICES $5.00 UP.
TERMS—One-fifth down, balance 6, 12, 18 and 24 months.
START A SAVINGS ACCOUNT WITH AN "ANGELES MESA" LOT AND DOUBLE YOUR MONEY IN ONE YEAR
SPLENDID IMPROVEMENTS
TO BE STARTED IMMEDIATELY in this EIGHTY, the FIRST INSTALLMENT of 440 ACRES.
PRICES INCLUDE ALL STREET WORK
DON'T DELAY GO OUT TODAY.

Beautiful Ride---Splendid Views
TO GET THERE

Call at, or phone our office, or go out Sunday on "Inglewood Branch" of L. A. & Redondo R. R. Get off at Slauson Avenue.

For Maps or Further Information See or Write

E. A. Forrester & Sons

AGENTS
Sixth Floor Forrester Building
640 South Broadway
Home 10701 Broadway 2121

BLOOD POISON

Cured by the Marvel of the Century, the Obbac System

Drives out blood poison in any stage permanently, without doubt or mystery, no risks of poisons, but with purely vegetable, safe ingredients. To prove it we will send you a

30 Day Treatment Free

Symptoms in no way to be neglected. Cure yourself at home now. Send for free examination and remarkable book on Cause of Blood Poison.

THE OBBAC CO., 3743 Reactor Bldg., Chicago

The Wretchedness of Constipation

Can quickly be overcome by

CARTER'S LITTLE LIVER PILLS.

Purely vegetable—act surely and gently on the liver. Cure Biliousness, Headache, Dizziness, and Indigestion. They do their duty.

Small Pill. Small Dose. Small Price.
Genuine must bear signature:

Brent Good

MISS WING'S SCHOOL
Day and Boarding. Second Semester begins February 14. Credits accepted in public schools and same courses of study followed. Small classes, fine opportunity for pupils to progress rapidly. Boys to Fifth grade. Private tutoring. Phones 52144; West 6864.
Miss Ethelwyn Wing, M.A., Prin.

Girls' Collegiate School
Casa de Rosas
Adams and Hoover Streets
Upper School
Miss Parsons and Miss Dennen, Principals
Lower School
949 W. Adams Street
Opposite Casa de Rosas
Miss Thomas and Miss Mosgrove, Principals.

California School for Boys
Boarding and day. Military drill, Sloyd, gymnasium, three-acre athletic field. 1948-52 Loveland Ave.
N. WILLIAM BRICK, M.A., Principal.
Home 23473.

Harvard School (Military)
Western Ave. Boarding and day pupils. 16-acre athletic field. Manual trafning shops. Detailed U. S. army officer. Men teachers. Accredited to the Universities. Write for illustrated catalogue. Tel. 72147.
Grenville C. Emery, Litt. D., Head Master.

Yale School
Pupils may enter at any time.
T. G. Adams, B.A., Head Master (Yale)
Boarding and Day School for Young Men and Boys. Fine Gymnasium. Illus. Cat.
Main 6236. 205-209 NORTH UNION AVE.

Kennard's Polytechnic Business College
1329 So. Grand Ave.
Most select. Most thorough. Lowest rates

L. A. BUSINESS COLLEGE

Healds
BUSINESS COLLEGE
Now in its new home, N.E. Cor. 8th and Hill sts. Entrance on 8th st. Phone 1700, Main 811. Call and see the finest room in the State.

The Brownsberger
Commercial College
953-957 W. 7th St.
Enrollments Daily, New Catalogue.
Both Phones. F. Brownsberger, Pres

The Isaac Woodbury Business College
Fifth Floor, Hamburger Bldg., Los Angeles
190 feet above street noise and dust. Entrance 320 W. 6th st. Catalog.
YEAR. P7256. Main 2205.

The Maryland School
720 BEACON ST.
All departments and kindergarten. Individual instruction. Evening classes.
F. A. BARR. C. COUGH, Prin.

Are Microbe in Your S

It Has Been Pro Microbes Cause B

Professor Unna of Ha many, and Dr. Sabouraud French dermatologist, c microbe causes baldn ory has time and again verified through researc carried on under the eminent scientists. This w the Sabar, which is m oil, and when permitted destroys the hair follicles the pores entirely close, gradually takes on a shi When this happens there the growth of hair ceases

Dandruff is a constitu which is largely due to a microbe, which when left to course causes itching s hair and baldness. Dandru by the microbe affecting which produce the unsa which latter then unsatisfactory and scales off.

We have a remedy wh honestly believe, removes d terminate the microbe pr circulation in the scalp r the hair roots, tighten sa the hair roots and overco so long as there is any life hair roots.

We back up this statem own personal guarantee that dy called Rexall "93" Hair be supplied free of all cost if it fails to do as we cla It will frequently restore aded hair to its original c ding loss of color has be by disease; yet it is in no Rexall "93" Hair Tonic ac these results by making t root, follicle and pigment g and active, and by stimu ral flow of coloring matte but the hair cells.

Rexall "93" Hair Tonic free from grease or sedi eedingly pleasant to use a rm the hair or permane oloning or pillows.

We exact no obligation simply ask you to gi ugh trial, and if not sat and we will refund the m n for it. Two sizes, 50c and $1. Remember, you can Los Angeles only at our Rexall Stores. The Owl Dr Los Angeles, San Francis Cal., and Seattle, Wash.

Change of

Usually Occurs From Fly

Five Years of Ag

It is frequently attend disturbances of the system, usiness, paleness and sal arities monthly, palpita heart, degeneration of ther serious disorder, ar eriod. Few pass this o rom these or similar ail re not only very trying, learning. McBurney's Li and Blood Purifier will o perform her natural fu toring health and stabi

I remember what a ha brother had a little aft ith me. He said the d res at the age when he c nd care. She had raised ter. She was going from ay and nature demanded ver. She was going from ay we should be very t ghten her work. He gav me. In a very short ti trong and well. Perha sters, friends, do you no e steps and help to pre ess at this critical perio husbands, do you realiz al to take home to your f McBurney's Liver Tonic lood Purifier? Tell hi rom the barks and ro ound to be a remedy fo nd Mental Diseases, h algia and Nervous Pro lief through building u ody, toning the system e appetite and aiding d e invaluable in insomn erfect rest; it restores t the bowels and live rity and vitality to th

McBurney's idney, Bladder Cure. er Regulator $1.00. Prepaid $1.50. All Druggists. V. F. McBURNEY, 007 S. Vermont Ave.

School and Colle

Marlborough Pre School 336 West Adam

Marlborough School 865 West 23rd St

Classified Liners

Times Classified Rates: The rate for inserting Want ads in The Daily Times is 1c per word for each insertion; minimum charge, 25c; except under following classifications, the rate for which is 10c per line, minimum charge 50 cents: "Society Meetings," "Personals," "Special Notices," "Church Notices," "Miscellaneous" and "Baths and Massage."

"Liner" (classified) advertisements for Sunday insertion received over the counter or by telephone after 11:30 o'clock Saturday nights will be inserted under heading "Too Late to Classify."

Sunday real estate advertisements, to be classified properly, must be in The Times office before 10:30 o'clock Saturday night. Rates 10c per word.

The Sunday circulation of The Times exceeds 77,000 copies, and more "liners" are regularly printed in its columns than in the five other Los Angeles newspapers combined.

Telephone your want advertisements. Ring up "The Times" any time of day or night and secure prompt and careful attention.

The Times cannot guarantee accuracy or assume responsibility for errors of any kind occurring in telephoned advertisements.

THE TIMES will not be responsible for more than one incorrect insertion of any advertisement ordered for more than one time.

Advertisers should retain receipts given by The Times in payment for "liners," as no mistakes can be rectified without them.

—SPECIAL NOTICES—

NOTICE OF ASSESSMENT.
Tacoma Gold Mining and Milling Company. Location of principal place of business, Los Angeles, Cal.

Notice is hereby given that at a special meeting of the board of directors, held on the 5th day of February, 1910, an assessment of one cent per share was levied upon the subscribed capital stock of the corporation, payable immediately to the secretary of said company, at its office, Room 4, Belasco Theater Building, Los Angeles, Cal.

Any stock upon which this assessment shall remain unpaid on the 31st of March, 1910, will be delinquent and advertised for sale at public auction, and unless payment is made before, will be sold on Saturday, April 16, 1910, to pay the delinquent assessment, together with cost of advertising and expenses of sale, by order of the board of directors.

C. E. SEARES, secretary.
Office—Room 4, Belasco Theater Bldg., Los Angeles, Cal. x

TIMES COOK BOOK NO. 5, NEW EDITION, now on sale at 25c. A most elaborate and comprehensive cook book of the series issued by The Times.

The 2,500 recipes for hot Spanish and Mexican dishes and the hygienic department are big features of the publication. The recipes, brought out by The Times Prize Cooking Contest, are specially from Southern California housewives and noted chefs. Price 25c; by mail, 35c additional. Address THE TIMES Cook Book Dept. x

SUNDAY REAL ESTATE LINERS—
Classified real estate advertisements for insertion in THE SUNDAY TIMES must be in the office not later than 10:30 o'clock Saturday night. Rates 10c per word. Every advertisement for Sunday insertion will be taken over the counter until 11:30 p.m.

The Sunday issue of The Times printed in The Sunday Times, numbering regularly over 300 separate announcements, mailed this regularly to subscribers in order to get the big Sunday issue out on time.

NOTICE—HAVING LOST CERTIFICATE NO. 1351, covering 5 shares Class "A" of the Compania Minera de Hipatescas y Prestadora de Plata, S. de R. L. of the City of Mexico, in favor of L. M. Hutchinson, by said company of the 15th of June, 1907, public notice is hereby given that said title or certificate has been mislaid or accidentally destroyed, and in accordance with Art. 41 of the reformed statutes of said company. Mexico City, March 2, 1910. W. A. PARKER, secy. 11

CHIFFOBE CLEANED OUT.
All work done satisfactory to inspectors. Our disinfectant should be used in all sick rooms. If you want, delivered:
'Phone Home 5128, Temple 695. x

COLTERAGE VAN & STORAGE CO. WILL move you promptly; vans fit an hour; storage house private locked iron rooms, 11 in all; 'phone Main 1127. Office, 509-11 S. MAIN ST. PHONE MAIN 1127.

TIMES BRANCH OFFICE, 421-423 S. SPRING st., for advertisements and subscriptions left at this office will receive the same attention as if left at the main office. Competent clerks in attendance.

MR. J. C. HUGUNIN HAS SOLD OUT HIS business and is no longer in position, 437 E. SEVENTH; will not be responsible for any bills incurred hereafter. 12

FOR SALE—MY INTEREST OR THE whole, in a desirable, small jobbing business; little capital needed. G. H. DOYLE, 201 Stimson st.

WANTED—ANY SICK MAN WHO WANTS to earn a family, write H. B. CHONILARD, 643 E. 11th st., Riverside, Cal. 13

FURNITURE HOSPITAL.
Upholstering furniture and mattresses. Repairer. HOME 34719. SOUTH 94.

NOTICE IS HEREBY GIVEN I WILL NOT pay any debts contracted by my wife, Mrs. Mary Tracy, after March 10, 1910. C. F. TRACY. 14

AT BROADWAY CHRISTIAN CHURCH, A. Seeker of Australia will deliver gospel address every evening, except Saturday, 7:45. Everybody invited.

FEATHER PILLOWS RENOVATED AT ACME FEATHER WORKS, 754 San Pedro. Tel. Main 8166, Home 10611. x

EDGAR F. D. WILCOX, CONTRACTING electrician. Conduit work, house wiring etc. 1812 Wisconsin st. Sunset W1924.

HOSPITALS USE C. C. C. TAXICAB DAY. and night. CALDWELL CAB CO., South 3261.

DR. ALEXANDER MOXLEY, D.V.S., Dog and Cat Hospital. 2 Broadway Viaduct, San Pedro. P2311.

WILL MISS ANDERSON, THE SEAMstress, please to ring up HOME PHONE 10381? x10

CHIFFOBE CLEANED OUT. WE CAN do it cheaper, best and cleaner. RED CROSS SANITARY CO. Phone 10604. x

PENIEL HALL, 327 S. MAIN. NOON PRAYer meeting daily; gospel meeting every day. x

GLOBE BEDDING CO., 183 E. FIFTH ST. Main 955. Renovators of feather pillows. x7

IMPERIAL CESSPOOL PUMPING CO. WE do the largest load. WEST 1486; 2268. x

—PERSONAL—

—Business.—

—PERSONAL—

PROF. STANLEY,
PSYCHIC.
Call and he will guide you with certainty better than human power; tell you the truth good or bad.

READINGS
$1—TO ALL—$1.
Before you go into anything of importance as to marriage, anything serious in business or love, or married, or before you make a move—you should consult the master mind of clairvoyance.

Readings daily and Sunday, 10 to 8.
PERMANENTLY LOCATED
BETWEEN SECOND AND THIRD STS.
NEAR ANGELS' FLIGHT
342 S. HILL ST.—347. 12

PERSONAL—

MRS. MASSON.
The noted palmist of London, Eng., may be found at 322 S. SPRING ST. (over Owl Drug Co.), by those desiring careful, complete and reliable head readings from one of the leading palmists of the day.

HIGH CLASS PATRONAGE SOLICITED.

PERSONAL—TIMES BRANCH OFFICE, 421-423 S. Spring st. Advertisements and subscriptions left at the new Spring st. office of The Times will receive as careful attention as at the main office. Competent clerks in attendance.

PERSONAL—LADIES, ASK YOUR DRUGgist for Chichester's Pills, the Diamond Brand. They have been safe, reliable, always reliable. Take no other. Chichester's Diamond Brand Pills are sold by all druggists.

PERSONAL—DIVORCE LAWS OF NEVADA. Complete information mailed free by Attorney WILLIAM A. SHAFER, Reno, Nevada.

PERSONAL—DIVORCE LAWS OF NEVADA; full information free. Write request. H. L. FULLER, attorney, Goldfield, Nev.

PERSONAL — WANTED INFORMATION as to address of V. Froggatt, Bdway car.

PERSONAL—PROF. ALTHOUSE, NOTED AStrologer and palmist, 36 yrs. in Los Angeles. Highest grade of work. 305½ S. SPRING. x

PERSONAL—DR. BARRY R. HUTCHESON, naturopath and vital healer, treats all ailments. 377 S. BROADWAY. 12

PERSONAL—MME. ORA, EXPERT PALMist, Ladies, 25c; gents, 50c. 303½ S. Spring.

PERSONAL — SEE MUNDO, THE INDIAN seer, 108 S. HILL ST. Special reading, 50c.

WANTED— Help, Male.

Note—Applicants for positions are advised not to enclose original recommendations in answer to ads. Send duplicates only.

WANTED—
HUMMEL BROS. & CO.,
EMPLOYMENT AGENTS,
ESTABLISHED 1891.
A strictly first-class, reliable agency. All kinds of help promptly furnished. Satisfaction guaranteed.
126 AND 128 E. SECOND ST.,
Between Main and Los Angeles streets. Largest and best equipped office on the Pacific Coast.
TELEPHONES—MAIN 560. HOME 10709.
Blacksmith and shoer, $2 and fd.; shoe maker, $15 wk.; pattern maker, Arizona, 55c hour, fare adv.; house painter, beach, $3; boy with wheel, $7 wk.; engineer, city, $75; man and wife, housespace, $40 and fd.; ranch hands, $40, etc.; tillmen, $40, etc.; laborers, city and country, $2.

HOTEL DEPARTMENT.
Waiter, Hotel, country, fare advanced, $30, etc.; second cook, do pastry, beach, $50, etc.; second cook, country, $35 and meals; all-around laundry man, $15; lunch counter waiter, country, $25; baker's helper, $12; dishwasher, $1, $2 and meals, wine boy, hotel, $25, etc.; dishwasher, hotel, beach, $25, etc.; marker and scorer, laundry, $12; body brokers, laundry, $2; bus boy, cafe, $7, $5 and meals; restaurant porter, $4 and meals. CHAS. AKERS please call.

WANTED—
HAWKINS & CO.,
General Employment Agents,
135 EAST 2ND ST.
Telephones Main 419; A3153.
ALBUQUE, N. M.

Camp cook, $ fellers $50
FREE FARE.
NORTHEAST OF HERE.
20 Teamsters, 8 hours $2.25
50 Laborers, 8 hours $2.75
NEEDLES, CAL.
Camp blacksmith ..... $75 and board
FREE FARE.
AT THE BEACH.
5 Laborers, new pier $2.00
Houseman, hotel ..... $10, room
Clothes presser, city $15.00
Ranch hands ..... $30, $35, etc.
Wringers, laundry $10.00
10 Fence builders ..... $1.75, etc.
Cultivator on beets ..... $1.75, etc.
Mowing machine driver ..... $1.75, etc.
HAIWEE, CAL.
2 Camp waiters ..... $30, etc.
FREE FARE.
HAWKINS EMPLOYMENT AGENCY.
THE BIG OFFICE. x10

WANTED—BOYS WITH WHEELS. GOOD pay. WESTERN UNION TELEGRAPH OFFICE, First and Spring. x

WANTED—ALL-AROUND GENERAL DRY goods man, city of 10,000, Southern California; must be absolutely sober and reliable and have A No. 1 references. Must be able to trim store interior and window; married man preferred; permanent position. Salary to start, $75 month. Good chance for advancement to right man. Apply by letter, stating in full, references, age and ability, or no attention paid. Address Z, box 252, TIMES BRANCH OFFICE.

WANTED—
One of the leading real estate firms of the city wishes the services of a strictly first-class salesman. One acquainted with the city and able to sell high-class property to high-grade customers. References required. Address Y, box 273, TIMES BRANCH OFFICE. x11

WANTED—JAPANESE
PACIFIC EMPLOYMENT CO.,
Leading agency and contract office.
'Phones Home F2078, Main 1774.
House and window cleaning department. ATTENTION — Beware of imitators who are stealing our name. "PACIFIC" is the name. 631 W. Sixth st., Los Angeles, Cal.

WANTED—LOS ANGELES HOTELS EMployment bureau, 216 S. Broadway. Main 3277; F7745.
Laundry man, $75; stewards, clerks, chefs, cooks, bellboys, porters, housemen, call and register free. x10

WANTED—
Experienced assistant book-keeper, one familiar with real estate and able to handle typewriter preferred. See Mr. Harper before 9:30 a.m. WRIGHT & CALLENDER COMPANY, 403 S. Hill st. x10

WANTED—GOOD LUNCH COUNTER MAN; must be able to take full charge and management if required. Must be of good appearance and show references. Call on C. F. WREDEN, Mott Market, 129 South Main st.

WANTED — ARE YOU OUT OF EMPLOYment, or dissatisfied? Join our organization, receive free assistance, obtaining employment. EMPOYERS' ASSOCIATION, 321 Byrne Bldg., 252 S. Bdwy. 13

WANTED—LAUNDRY MAN, SOBER, SINgle man, competent to take charge of power laundry. New machinery; fine location; fair salary, room and board. Come this morning prepared for work. CALIFORNIA HOSPITAL, 1414 Hope st.

WANTED — ARCHITECTURAL DRAFTSman for bungalow work and tracing; must be neat, young man and no bad habits. Polytechnic or I. C. S. student preferred. Good future for right party. Address A, box 164, TIMES OFFICE. x10

WANTED—ONE FIRST-CLASS GENERAL all-around carpenter to go on train 10:30 this morning near city; free fare; wages $3.50 per day; must have tools. Apply 103 N. LOS ANGELES ST.

WANTED—RANCH HANDS, $30 TO $40 month and board; women, housework, $20 month. BRENNENSTUHL'S EMP. AGENCY, 325 Main st., Riverside, Cal. No boozers wanted.

WANTED—1 COOK FOR IMPERIAL VALley, fare advanced; 3 pantry men, 2 dishwashers, 2 buss boys, 4 housemen for city and country. FOURTH EMPLOYMENT OFFICE, 146 South Spring, rooms 226-227.

WANTED—A QUICK, ACCURATE STOCK cutter and all-around binder; salary according to ability; permanent position with reliable firm in the city to right man. Address A, box 194, TIMES OFFICE.

WANTED—CHAUFFEUR, THREE TO FIVE years' experience; must be capable of taking care of machine, state experience, single or married, reference required. Address A, box 140, TIMES OFFICE. 11

WANTED — WE WANT IMMEDIATELY, first-class ice cream maker. Apply in letter with line of recommendations in detail. Address Z, box 254, TIMES BRANCH OFFICE. x10

WANTED—A MAN WHO UNDERSTANDS how to operate gasoline engines of all kinds and do general repair work on same. BERLIN CARPET DEPT., 614 East Washington. 10

WANTED—2 DISH WASHERS, $30; PAN washer, $30; fry cook, $40; roast cook, $35; vegetable man, $25; hotel waiter, $30. HINES & HUNTER, 408-9 Germain Bldg., 224 S. Spring st. 10

WANTED—FIRST-CLASS SHEET METAL workers; steady work to good jobbers; apprentices need apply. AUTO SHEET METAL WORKS, 2004 S. Main. 10

WANTED—A FINE LOOKING GRAY PHYsician, registered in California and East, with hospital experience; no traveling. 747 S. MAIN ST.

WANTED — COMPETENT YOUNG MAN stenographer. Apply COMPANY OF PUBLIC STENOGRAPHERS, 325 H. W. Hellman Bldg.

WANTED—PAINTER, IMMEDIATELY TO do some job and day work and rent $15 paint shop. BEN FIELD, owner, Washington & Georgia Realty Office. Tel. 26894. 10

WANTED—ONE EXPERIENCED DIE MAker; also one experienced tool maker. PACIFIC ELECTRIC HEATING CO., Ontario, Cal.

WANTED—FIRST-CLASS COAT MAKER to work inside. WICKSTROM & WHITEHEAD, room 201 Germain Bldg., 324 S. Spring st. 10

WANTED—BOY FOR ERRANDS AND TO assist in office work; wages $5 per week to start for bright boy. Apply ALTA PLANING MILL CO., 530 McGarry st. 10

WANTED—A HIGH-CLASS BUILDING MAterial book-keeper, only first-class man need apply; state experience. Address B, box 20, TIMES OFFICE. x13

WANTED—TEN WHEEL BOYS WANTED at once. Good wages. Apply at once to 200 S. SPRING ST., Western Union Tel. Co.

WANTED—MEN TO BUILD TWO CEMENT foundations by contract for bungalows. Take East First st. car to end of line; job ¼ block. Phone SOUTH 1742. 10

WANTED — YOUNG MAN FOR TWO weeks, to assist on books; $20 per week. Apply SAN PEDRO FOUNDRY & MACHINE CO., San Pedro, Cal. 10

WANTED—AGENTS, MAKE BIG MONEY. Send 25c NAILENE, the popular nailabine, small book form, sells on sight. Sample MAGIC CO., Los Angeles. x

WANTED—MAN USED TO WORKING IN nursery; understanding Eucalyptus. Apply MALLORY, Room 311, 307 S. Broadway. x10

WANTED — SALESMAN WHO HAS EXperience in calling on families for family liquor store; salary and commission. Address W, box 64, TIMES OFFICE. 10

WANTED—YOUNG MAN AS BILL CLERK; must be accurate, rapid, good penman; city references required. Address Z, box 267, TIMES BRANCH OFFICE. x12

WANTED—STENOGRAPHER TO GIVE 3 hours' work daily in exchange for privilege of public work in well furnished law office. Address B, box 28, TIMES OFFICE. 10

WANTED—SHEET METAL WORKER TO make brass domes and lanterns. Apply LEAVITT-BARTHOLOMEW CO., 227 Geary st. 11

WANTED—BIDS TO FURNISH AND LAY about 136 ft. sewer pipe. Job corner San Marino and El Molino, Pico Heights. Phone HOME 52555. 10

WNATED—MANAGER FOR FAMOUS ARtist to get orders from society people. Large profits to right man. Apply 8 to 9, H. HEYWOOD, 551 S. Grand ave. 10

WANTED—ART LESSONS OFFERED FOR light help. SCHOOL OF ART AND DESIGN, Sixth and Alvarado. x

WANTED—MAKE-UP AND AD MAN FOR country newspaper; permanent position. Address box 188, TIMES OFFICE. 10

WANTED — GOOD GROCERY DELIVERY man; must be young and experienced. 2640 WEST PICO. 10

WANTED — EXPERIENCED HUSTLER, real estate; commission basis. 221 MASON BLDG.

WANTED—CARRIAGE WOODWORKER AT LLOYD'S CARRIAGE WORKS, 227 E. Market st. 10

WANTED—MAN TO SELL EGGS FROM wagon on a commission basis. Call MAIN 9131 or F7276. 10

WANTED — FIRST-CLASS A NO. 1 DIE maker and machinist. Apply C. A. HAMMEL, 640 N. Main st., city. 12

WANTED—A NO. 1 CLEAN ALL-AROUND man, preferred. PIONEER DYE WORKS, Bakersfield, Cal. x10

WANTED—FIRST-CLASS ABSTRACT AND title man. Address A, box 46, TIMES OFFICE. 10

WANTED—A FIRST-CLASS COAT MAker. Call at ALEXANDER BROS., 414½ S. Broadway. 10

WANTED—A LADIES' OR GENT'S TAILOR to work on ladies' coats. Come at once. 902 GRAND AVE. 10

WANTED — COAT MAKERS; FIRST-CLASS only; top prices paid. GOODFELLOW & MORRISON, Coalinga, Cal. x10

WANTED—ERRAND BOY WITH WHEEL. Steady position. DETMER WOOLEN CO., 512 S. Broadway. 10

WANTED — LICENSED ELEVATOR BOY. APPLY AT HOTEL TRENTON, 427 S. OLIVE., 9 A.M. 9

WANTED—BOYS ABOUT 16 YEARS OLD, to learn good trade. Apply ROBINSON FOUNTAIN PEN CO., 231 San Pedro st. 10

WANTED—2 EXPERIENCED PACKERS OF nursery stock. Apply NURSERY DEPT., Germain Seed Co., 326 S. Main. 11

WANTED—SHINGLER AND PLASTERER. Apply 2ND & ARDMORE. P. G. Waters. 11

WANTED—1 BARBER, STEADY; 1 SATURday. Sunday. FIRST AND SPRING, basement. 11

WANTED — JAPANESE FOR GENERAL housework and cook at Bungalow Inn, Laurel Canyon. PHONE HOLLYWOOD 3581. 11

WANTED—GOOD ALL-AROUND LAUNDRY man; steady work; good wages. Call at once. 200 N. BROADWAY, Santa Ana, Cal. x10

WANTED—ASK ME HOW YOU CAN START profitable mail-order business at home evenings. HEACOCK, 810 Lockport, N. Y. x

WANTED — FIRST-CLASS BU'SHELMAN. Apply W. A. JOHNSTONE & CO., 312 S. Spring. 11

WANTED — FIRST-CLASS PRESSER AT once. Apply W. A. JOHNSTONE CO., 312 S. Spring. 11

WANTED—FIRST-CLASS CLEANER AND presser. PIONEER DYEING & CLEANING WORKS, Bakersfield, Cal. x11

WANTED — A1 BOOK-KEEPER, WHOLEsale house; good salary. 510 GERMAIN BLDG. 10

WANTED—TEAMSTER FOR CITY DELIVery wagon. R. W. PRIDHAM, 113 Commercial st. 10

WANTED — EXPERIENCED BUSHELMAN. Call CLOTHING STORE, Colorado and Broadway, Pasadena, Cal. 10

WANTED—EXPERIENCED SOLICITORS TO work, with view photographic; also operator. 402½ S. SPRING, room 8. 10

WANTED—A FIRST-CLASS PANTS FINisher. Call 607 SAN FERNANDO BLDG.

WANTED—ONE EXPERIENCED CUT-OFF sawyer. MILLER HIVE & BOX CO., 207 N. Ave. 18. 10

WANTED—FIRST-CLASS WOOD POLISHer, GILT EDGE CABINET WORKS, 1625 Maple st. 11

WANTED — AT ONCE A FIRST-CLASS bowler. SCUTTITORIUM DYE HOUSE, 819 East 5th st. 10

WANTED—ROTARY WELL DRILLERS AND helpers. Apply at once. LAYNE & BOWLER CO., 2116 Maple ave. 10

WANTED—A MAN PRESSER FOR LADIES' and gent's garments. 1696 W. WASHINGTON.

WANTED—EXPERIENCED WIRE FRAME makers. Apply HINZ & LANDT, 613½ S. Broad. 10

WANTED — A FIRST-CLASS CARRIAGE and wagon blacksmith. 761 SAN PEDRO ST. 11

WANTED — LICENSED ENGINEER FOR planing mill. MILL ASSOCIATION, 416 Bryson Bldg.

WANTED—MEN TO WORK IN THE FOREsil beds; fair wages to begin with. Phone East 497, or call 3809 N. GRIFFIN AVE. 14

WANTED—A THOROUGHLY EXPERIENCED camera man; must know the business from A to Z. 240 MAIN BLDG.

WANTED—EXPERIENCED BOOK-KEEPER and stenographer. 531 MASON BLDG. x11

WANTED—AN ALL-AROUND MAN CLEANing and spotting. 1696 W. WASHINGTON.

WANTED—2 DRIVERS AND SOLICITORS for dye works. 1696 W. WASHINGTON.

WANTED—SHOEMAKER, 522 W. THIRD ST.

WANTED—COAT MAKER, EUGENE WALKER, 622 S. Main. 10

WANTED—PANTS OPERATOR. 224 SOUTH Spring. ROOM 513. 11

WANTED—TWO GOOD PLUMBERS. CALL early. 714 S. FIGUEROA. 10

WANTED—AN EXPERIENCED MAN ON small dairy. Call 2900 E. 8TH ST. 10

WANTED—A GOOD TINNER AND SHEET metal worker. MASON BROS., Compton. 10

WANTED—A FIRST-CLASS COAT MAKER. Apply 646 S. SPRING. 10

WANTED—DRIVER. APPLY BOOS BROS., Thursday morning. 321 W. 5th. 10

WANTED—A PRESSFEEDER. 219 S. LOS ANGELES ST. Pioneer Roll Paper Co. 12

WANTED—GOOD WOMAN OR WOMAN FOR second bath. PHONE 22404. 10

WANTED—YOUNG MAN TO SHINE SHOES. 622½ S. HILL. 10

WANTED—BOY WITH WHEEL. 255 S. MAIN ST. 10

WANTED—A PANTS PRESSER. 134½ N. SPRING, room 25.

WANTED—HARNESS MAKERS. APPLY 225 N. LOS ANGELES. 14

Help, Male and Female. (Investment Required.)

WANTED — LADIES, BEAUTY CULTURE pays big. A small investment offering great opportunities for ambitious ones. Learn right. FLORENTINE HAIRDRESSING COLLEGE, world's largest, cor. Broadway, entrance 227 Mercantile Place. 12

WANTED—A MAN WITH SMALL CAPITAL for light manufacturing and retail business. A good chance for a business man. See MILLER, at 140 S. Main. 10

Help, Female.

WANTED—A GIRL FOR GENERAL HOUSEwork; references. Apply early. 2340 W. 22ND ST.

WANTED—4 FIRST-CLASS CHAMBERmaids. ROOM 510, 224 S. Spring st. 11

WANTED—GIRLS FOR LIGHT FACTORY work. Apply 225 N. LOS ANGELES ST. 10

WANTED—A NEAT YOUNG GIRL TO ASsist with housework. PHONE 56222. 11

WANTED—EXPERIENCED LADY PRESSer. Call 1229 S. FIGUEROA. 10

WANTED—EXPERIENCED BOOK-KEEPER and stenographer. 531 MASON. x11

WANTED—EXPERIENCED SEAMSTRESS. Apply at 204 ROSEMONT AVE. 10

WANTED — FINISHER ON COATS. EUGENE WALKER, 622 S. Main. 10

WANTED—FIRST-CLASS VELOX PRINTer. 232 COULTER BLDG. 10

WANTED—2 PRESSERS FOR LADIES' GARments. 1696 W. WASHINGTON.

WANTED—NECK BAND IRONERS AND mangle girls. 432 S. LOS ANGELES. 10

WANTED—EXPERIENCED ARM WAITress. 232 W. EIGHTH.

WANTED—GIRL TO ASSIST IN HOUSEwork and care of baby. 169 W. 42ND ST. 10

WANTED — EXPERIENCED MANGLE girls. Apply 806 E. 16TH ST. 14

WANTED— Help, Male.

Note—Applicants for positions are advised not to enclose original recommendations in answer to ads. Send duplicates only.

WANTED—SEAMSTRESS, DRAPERY DEpartment, store, $3 a week; waited cook, cafeteria, country, $75 a week; cook, small hotel, city, $60 etc.; marker and sorter, country laundry, $15 a week; lady ironer, country, $3 a week; mangle girls, country, $7 and $8 a week; waitress, institution, $25 etc.; waitress, country hotels, $25 etc., $20 etc.; waitress, city hotels, $25 etc., $20 etc.; chambermaid, country, $25 etc.; chambermaid and waitress, hot springs, $25 etc. each; girl for mixed work, small restaurant, Ramsburg, $20 etc.; girl for mixed work, north, $30 etc.; clerk, small confectionery, $4 a week and meals; candy packer, $6 and $8 a week; woman to care for invalid lady, $10 a week; house girls, city and country, many good places, $20 etc. to $35 etc. HUMMEL BROS. & CO., 118 E. Second st. x10

WANTED—FAMILY WAITRESS, SANTA Barbara, $35, fare both ways; 6 family cooks, $40 each; second girl, Hollywood, new home, $30; cook and second girl, private school, $35 each; friends or sisters preferred; house girl for elderly couple, no laundry, $20; house girl, light place, beach, $25; house girl, part day, $3.50 week; 7 waitresses, $30 each; 2 chambermaids, city hotel, $25 each, etc.; camp cook, 6 men, $25, fare, employer here; cook and helper, camp, $35, $25; cook, care for dining-room only, $35; nice home; house girl, Pasadena, $25; Hollywood, $20-$25; country, good cook, $40; many other nice places. MRS. PATTEN, 218 S. Broadway. x10

WANTED—PARLOR MAID AND WAITress, city, $35; another, $30; second girl, $25; others, $20; family cook, city, $40; another, $30; institution waitress, $30; pantry girl, same place, $20; housekeeper, institution, $40; waitress, family hotel, Riverside, $30; waitress, club, $30; waitress, Catalina, $25 found; many waitresses, Arizona, $25; laundress, Santa Barbara, $35; sick nurse, $10 week; child's nurse, middle-aged, some care of sick person, $40; children's nurse, $25; very long list house girls, city and country, $20 to $40. MRS. HAWLEY & CO., 254 S. Broadway. x10

WANTED—FAMILY COOK, PASADENA, $45; two family waitresses, Pasadena, $35 each; waitress and parlor maid, city, $25; another, $20; second girl, Pasadena, $20; young nurse girl, $25; girl for cooking and downstairs work, two in family, $25; general house girl, two in family, $25; long list city and country, $12 to $35; cook, country boarding-house, $25; pantry girl, $20; waitresses, city and country, $20 and $25. HENDERSON EMPLOYMENT AGENCY, 325 South Broadway. x10

WANTED—PRACTICAL NURSE, $10 WEEK, board and room; head waitress for first-class cafe, $15 week; 2 girls for confectionery store, $4 and board; 2 serving girls for cafeteria, $25; 2 girls for bakery, $10; cook for small boarding-house, $30 and found; cook for small home-like restaurant, $10; 3 chambermaids, $1 day; 2 arm waitresses, 2 meals, $7; no Sunday. Call early. MARKS EMPLOYMENT AGENCY, 128 E. Second st. 10

WANTED—COOK AND HELPER, OIL field, friends or sisters, $60; call early; family cook, $45; second maid, $25; Norwegian housegirl, $25; 3 in family, $25; house girl, 2 in family, $25 to $30; another, bungalow, 3 in family, $30; long list good places, $25 to $30; hotel waitress, $30; chambermaid, $25; silver and pantry, $6. SWEDISH EMPLOYMENT BUREAU, x10 101½ South Broadway.

WANTED—THE EMPLOYMENT DEPARTMENT OF WOMAN'S EXCHANGE, 417 W. Seventh st. secures the best-paying and most desirable positions for book-keepers, stenographers, general office assistants, dressmakers, seamstresses, managing and working housekeepers, maids of all work, girls to assist in housework, nurse girls, cooks, chambermaids, waitresses, cafeteria help, laundresses, day workers, etc. x

WANTED — FIRST-CLASS MILLINERY saleswomen; must be thoroughly competent and experienced; best of salary paid. NEW YORK CLOAK & SUIT HOUSE, 327 South Broadway. 11

WANTED — LOS ANGELES HOTELS EMployment bureau, 216 S. Broadway. Main 3277; F7745. 8 waitresses, $25 found; 5 waitresses, $20 found; lunch counter girls, $25 found; pastry girls, general, $25 found; girls, general housework, $25, $30; woman to cook and care for gentleman, good home, $5 or 40 years old. Chambermaid, $25 found. x10

WANTED — 2 WAITRESSES FOR HOT Springs; 2 waitresses for Catalina; 2 waitresses, Yuma, $40; 4 waitresses for Bakersfield; 2 waitresses for oil fields; 2 linen room women for Coronado for two months; 2 for hot springs. TOURISTS EMPLOYMENT OFFICE, 145 South Spring, room 225 to 227. 10

WANTED—5 HOTEL WAITRESSES, $30; 2 cafe waitresses, $20; 3 chambermaids, $25; 2 linen-room girls, $25; 2 girls, sewing-room; 5 girls, general housework, $25 to $40; cook, Pasadena, $40; cook, city, $30. HARKNESS & HUNTER, 230 S. Spring. Room 408-9. 10

WANTED — A THOROUGHLY EXPERIenced hairdresser, std. for a first-class hairdressing and manicuring store; must understand the manufacture of hair goods and mixing. THE FRENCH HAIR STORE, Auditorium Bldg., 431 W. Fifth st. 10

WANTED—A COMPETENT YOUNG LADY stenographer, with fire insurance experience; salary $60. Apply COMPANY OF PUBLIC STENOGRAPHERS, 228 H. W. Hellman Bldg. 10

WANTED—A1 COOK AND GENERAL housekeeper; Long Beach, good home, 4 adults. A, box 129, TIMES OFFICE. 12

WANTED—BRIGHT GIRL, 16 TO 18 YEARS old, to assist with general office work; must be accurate, good penman, and understand stenography. MYER SIEGEL & CO., 321-23 S. Broadway. x10

WANTED—SKIRTMAKER; ALSO A TAILoress to work on ladies' coats; must be thoroughly competent. Apply to manager of ladies' tailoring department. VILLE DE PARIS, 317-323 S. Broadway. x11

WANTED—EXTRA FINE APPEARING nurse or teacher to learn typewriting, count interest. Must be fine drawer, married or single; excellent salary. 745 S. MAIN ST. x

WANTED — LADIES, QUICK; SEE "INstruction Course," advertisement. FLORENTINE HAIRDRESSING COLLEGE, cor. corner Broadway, entrance 227 Mercantile Place. 12

WANTED — REFINED LADIES TO SHOW and explain our new photos taken in colors; good pay. VON NAGLE'S PHOTO STUDIO, 724 S. Spring st. 12

WANTED—LADY STENOGRAPHER; SOME knowledge of book-keeping required; salary $8 to $10 week; answer in own handwriting. Answer W, box 55, TIMES OFFICE. 10

WANTED—MRS. WOLFSON WHO CALLED at WRIGHT & CALLENDER BLDG. Monday morning, please call again; situation open. 10

WANTED—FIRST-CLASS COOK FOR COUNtry place. Call Wednesday and Thursday mornings. (Mrs. Wolfson please call.) At WRIGHT & CALLENDER BLDG. 10

WANTED — AT ONCE, HAIRDRESSER, must be able to assist in workroom also. Call or address D, 600 W. SECOND ST., Long Beach. x11

WANTED—GOOD STRONG BRIGHT GIRL for marking and checking garments, steady work. SCUTTITORIUM DYE HOUSE, 819 East 5th st. 10

WANTED—2 GOOD WOMEN FOR REPAIRing men's garments, steady work and pay. SCUTTITORIUM DYE HOUSE, 819 East 5th st. 10

WANTED—MILLINERY MAKERS. ONLY thoroughly experienced, reference positive need apply; good salary. SCOFIELD MILLINERY CO., 237 S. Broadway. 10

WANTED — NICE APPEARING, WELLdressed lady to demonstrate; must be responsible and experienced; one willing to go North. 620 SECURITY BLDG. 10

WANTED—GIRL FOR GENERAL HOUSEwork, two in family, mother and daughter, light work. Address Z, box 222, TIMES BRANCH OFFICE. 10

WANTED—EXPERIENCED LADY SOLICItor. Apply Thursday or any day this week, NEW YORK TEA & COFFEE CO., 1626 W. 7th st. Phone 56749.

WANTED—AT SANTA MONICA, NURSE for child four months old. Must assist with housework. Address SUTTON, 901 Central Bldg., Los Angeles. 11

WANTED—COMPETENT GIRL FOR GENeral housework; good wages; only capable help need apply. 211 NORMANDIE AVE. Take Hunting car marked Western ave. 10

WANTED—EXPERIENCED MAKERS FOR wholesale millinery work room. MRS. BENNETT, Hinz & Landt, 613½ S. Broadway. 11

WANTED—YOUNG WOMAN, COMPETENT and willing, for general housework, small home, small family. Call today, 1622 ORANGE ST., near Union ave. 10

WANTED—A SKIRT OPERATOR; ONE who understands, to work on a power machine. Call between 8 and 9, or 12 and 1, at 622 S. BROADWAY, room 201-2. 11

WANTED—EXPERIENCED YOUNG LADY stenographer with electrical experience. Apply COMPANY PUBLIC STENOGRAPHERS, 228 H. W. Hellman Bldg. 10

WANTED — A STRONG GERMAN OR Swede girl for general housework; small washing; 2 adults. 2305 WILSHIRE BLVD. Call mornings. 11

WANTED—A LADY TO DO COOKING AND general housework. Inquire at 2559 E. 1ST, or room 205, Bullard Block. Phone Home 61242. 12

WANTED — FIRST-CLASS BUTTONHOLE makers and coat finishers; steady work and good

Classified Liners

Partners.

FORMING SMALL SYNDICATE a acres proven oil lease; require owner; offer ground floor proposi- er plan; references exchanged. g winner. Address E, box 28, SIXTH OFFICE. 10

PARTNER, YOUNG MAN, NOT business and sober, good thing. $250 cash, balance out business; to $31 week. Address W, box 56, OFFICE. 11

RETAKE IT TWO PROS- know. Address A, box 95, TIMES 17

Rooms.

T GENTLEMAN'S COMFORT- with sleeping porch preferred; near car line; carvants. High- South Pasadena. Address J. 18 OFFICE. 17

MIDDLE-AGED COUPLE, highly recommended, wants un- in between Rampart and Bimini; and particulars to P.O. BOX 39, 2d

ROOMS, LIST FURNISHED OR rooms or apartments with WOS- ANGE, 407 W. 7th st. 2*

Rooms and Board.

OUNG MARRIED COUPLE and Lund, sleeping porch, bath, ing distance; neighborhood and ex- ing the best. Address Z, box BRANCH OFFICE. 10

LADY TO BOARD 2 GIRLS; ks. 247 S. LOS ANGE- ts. AVE. 11

Houses.

E HAVE BUYER FOR 5 OR 6- modern cottage or bungalow; east bargain; give location, lowest cash. Agents. AMERICAN- INVESTMENT CO., 311 Bisby and Broadway.

F YOU HAVE MODERN COT- desirable location to rent to first- people, list them at once with MAN, 311 E. Second st. Broadway 12

Work by the Day.

DAY WORK, WASHING AND house cleaning. Phone MAIN 6113.

DAY'S WORK OF ANY KIND or half of day. J. A. DAY. Phone Main 6261. 10

A GERMAN WOMAN WANTS y work, washing, ironing or cleaning. Phone FRANKE, 128 Hemlock st. 19

DAY'S WORK OF ANY KIND; try to take home. SOUTH 4393. 9*

To Rent.

TO RENT ONE TO THREE ton and fruit ranch, close to Pico; $10 per month. Inquire 5 KING, 417 Byrne Bldg. Phone 10

FURNISHED OFFICES FOR 2 ks located between Second and ets; only one left. Address Z, box 28, OFFICE. 17

Wanted—Real Estate.

WANTED—PARK DISTRICT, ase preferred; 2 bedrooms, light ate, room, with or without board; ton. Address W, box 148, TIMES 11

ABOUT APRIL FIRST, OR FIF- ks of four or five furnished rooms g cottage. Be sure to state price ll answer. Address B, box 14, TIMES Main 1137. Home F2171. COLTZEAR FURNITURE CO., 349-351 S. Main. 10

WANTED—IF CHEAP AND IN GOOD CON- dition, one lady's hat trunk; one lady's 36 or 38-inch trunk. Reply to BOX 814, Post- office. 11

WANTED — FOR CASH, ALL KINDS OF old fashion jewelry, silverware, precious stones, engravings, laces, porcelains, coins and curios of every description. 314 W. SIXTH. 4*

WANTED—TO PURCHASE ENTIRE STOCK of new and second-hand furniture store; will trade Los Angeles property or pay cash. Ad- dress box 254, TIMES BRANCH OFFICE. 11

WANTED—FURNITURE AND HOUSEHOLD goods. L. A. AUCTION AND COMMISSION CO., 720 S. Spring. Phone Broadway 1661, F1719. 10

WANTED—TO BUY YOUR HOME OR OF- fice furniture, showcases, etc.; highest prices; cash or exchange. SHEELS BROS., 911 S. Main. F1918. Main 8042. 10

WANTED — DIAMONDS, ANTIQUE JEW- elry, old gold, spot cash; no red tape. High- est prices. S. S. SCHIEPPE, 623 S. Broadway. 2*

WANTED—TO PURCHASE FOR CASH, THE furniture of a private residence, high-grade. Address Z, box 28, TIMES OFFICE. 9*

WANTED—TO PURCHASE FOR CASH, THE furniture of a private residence. Address Z, box 148, TIMES OFFICE. 9*

WANTED—DIAMONDS, OLD GOLD, JEW- elry; highest prices paid. 326 S. Broadway. 10

WANTED — TO BUY ROLL-TOP DESK, chair, carpet, linoleum. Write 331 BRYAN ST. 10

WANTED — A GOOD SECOND-HAND French range, No. 7 or 8; state condition and price. P. O. BOX 33, Pasadena, Cal. 8

WANTED—TO BUY BEFORE MARCH 15, the furniture of 4 rooms; am no dealer. HOME 2270. 11

WANTED—HIGHEST PRICES PAID FOR all kinds furniture. 644 S. MAIN. Phone F1918. 2*

WANTED—TOP PRICES PAID FOR MEN'S SECOND-HAND CLOTHING, 955 SOUTH SPRING. MAIN 4624. F2366. 2*

WANTED — DIAMONDS, JEWELRY, ETC.; pay cash; get my offer; fair dealing. H. T. REID, 223 W. Second st., room 125. A1228. 2*

WANTED—CASH PAID FOR FEATHER beds. 752 SAN PEDRO. Main 1188. Home F1057.

WANTED—MEN'S AND LADIES' CLOTH- ING. MAIN 257, F2026. 2*

WANTED—FEATHER BEDS; PAY $5 TO $25 each. J. RYAN, 536 E. San Pedro st. 2*

Wanted—Miscellaneous.

WANTED — PARTY TO TAKE GROUND lease on lot on Hill st., near 7th; will give very low rental for first five years and ar- range for lease for term of ten years; will give straight lease for long term of years. H. BARCLAY BROWN, 1090 Central Bldg.

Phones—F4611; Main 4355. 10

WANTED — PAPERHING, $2.75 A ROOM, tinting, $1.25; painting equally as cheap. 731 West 18th st. MONTGOMERY BRAE. 10

WANTED—CHILDREN TO CARE FOR IN private Christian home; country like place; terms reasonable. TEMPLE 411. 10

WANTED—CHILDREN UNDER THE AGE of 6 to board. Good home. 1229 TEMPLE ST., MRS. W. WOOLVEN. 10

WANTED—SMALL CHILDREN TO BOARD at 124 W. 40TH PLACE. Phone South 3824. 10

WANTED—TINTING, $2 A ROOM; WORK guaranteed. PERCY GRIFFIN. Phone 51822. 16

WANTED—PAINTING, PAPERING, TINT- ing and general jobbing. PHONE 72067. 11

To Let—Furnished Rooms.

TO LET—ROOMS, LARGE OUTSIDE SUNNY $2.50 to $3.50 weekly; kitchens, baths. 540 S. HILL. 11

TO LET—FURNISHED ROOMS FOR HOUSE- keeping; also sleeping; housekeeping; reason- able. 849 S. HOPE. 10

TO LET—4 ROOMS, FURNISHED HOUSE- keeping; separate entrance; use of piano and phone. 121 E. 28TH. 10

TO LET — BOYLE HTS., 3 FURNISHED rooms, large bathroom, gas range, $15. 402 EUCLID AVE. 11

TO LET—3 WELL FURNISHED HOUSE- keeping rooms, private bath, use of piano, $13 WEST 11TH. Phone West 4615. 11

TO LET—$1.75, $2 WEEK, EACH; FURNISH- ed housekeeping rooms, bath. 548 EAST PICO. 16

TO LET—FURNISHED SUITE THREE front rooms, $15 month, close in. 312 MAPLE AVE. 10

TO LET—FINE HOUSEKEEPING ROOMS, 3, 2 or 1; walking distance; modern, clean. 1035 FLORIDA ST. 11

TO LET—HOUSEKEEPING, TWO NICELY furnished rooms, southeast; reasonable. 212 W. 36TH ST. 10

TO LET—2 SUNNY OUTSIDE ROOMS, FUR- nished for light housekeeping, private en- trance. 246 W. 12TH ST. 14

TO LET—UNUSUALLY BRIGHT SUNNY rooms, well furnished; ring middle south flat bell; no sign. 223 S. GRAND AVE. 10

TO LET—THE ST. REGIS, 327 S. FLOW- er. Main 2290; A7238; rooms $2.50, $3.50, by month $9, $12.

TO LET—2 BRIGHT, SUNNY ROOMS, FUR- nished for housekeeping, $12 per month. 1212 SANTEE. 12

TO LET—IN PRIVATE FAMILY, FRONT room, with or without board; references exchanged. 1232 BURLINGTON AVE. 10

TO LET — SUNNY ROOMS, HOME FOR housekeeping, $2 week up. 417 W. 4TH. 11

TO LET—COMFORTABLE ROOM, PRIVATE family. 103 W. SECOND. 11

To Let—Furnished Rooms.

TO LET—

ALL THE COMFORTS OF HOME,

with the convenience, service and independ- ence of the modern hotel, may now be se- cured at greatly reduced rates in the new fireproof

SANTA RITA.

Junction of Main and Broadway, at 11th st. (5 minutes from shopping and theater cen- ter.) European plan.

Sunshine, steam heat, bath, hot and cold running water, room, phone and use of li- brary at $1 per day and upwards. Liberal reduction weekly and to large parties. PHONES MAIN 8427 and F2305. 14

TO LET—

"ALL THE COMFORTS OF HOME."

With the conveniences and independence of a modern hotel may now be secured at low rates in the new fireproof hotel

"SANTA RITA."

Junction Main and Broadway, at 11th st. (5 minutes from shopping and theater center.) Sunny outside rooms, with bath and steam heat; 75 cents per day and upwards. Euro- pean plan. Liberal reductions weekly and to large parties. PHONE MAIN 8423, F2305. 17

TO LET—

Large, airy rooms, with steam heat, hot and cold water; fireproof building; most rea- sonable rates in city.

HOTEL WATERVILLE, Cor. Seventh and Maple. 2*

TO LET—"VALDEMAR," 62 WEST SIXTH, family; tourist, commercial hotel; exception- ally handsomely furnished rooms, private baths, $4.50, $5, $6 week; unsurpassed, in- comparable accommodations; inconceivably ad- vantageously located; unparalleled conven- iences; unexcelled appointments; magnificent residential environments; discriminatory com- parison supplicated; permanent patrons pro- portionately propitiated. Recommendations ap- preciated. 10

TO LET—2 SUNNY FRONT ROOMS FOR light housekeeping in modern residence, 2 closets, gas, bath, electric lights, telephone free; price $14. West Adams car to Norman- die, one block north. 3685 W. 23RD. Sunset West 1257. 10

TO LET—TO GENTLEMEN, HANDSOME, newly furnished, clean, sunny front rooms; 2 minutes' walk from First and Broadway; nice outlook, desirable surroundings. Very reason- able. APARTMENT 15, 425 N. Hill, second floor. 10

TO LET—IN PRIVATE HOME ON ONE of the best residence streets; large sunny, beautifully furnished room, suitable for one or two gentlemen. Phone, hot and cold wa- ter, piano; all conveniences. Near W. Ninth and Pico cars. PHONE 52304. x13

TO LET—A BEAUTIFUL, LARGE SOUTH- east corner room for one or two, who can appreciate a home in a family of three adults; kitchen privileges if desired. Apply 1734 VERMONT AVE. Home phone 21598. 12

TO LET—A LARGE, ELEGANTLY FUR- nished cottage rooms with kitchen; phone, bath, laundry, machine; no car fare. $4, sun- gle cottage, $20. Apply 16 S. FIGUEROA. 10

TO LET—THE DAKOTA, FURNISHED rooms, 721½ W. 6TH ST., right downtown; the best rooms for the money in the city; $2 and $3 per week. 8

TO LET—HOTEL, 1226 S. HILL, NEWLY and elegantly furnished; sunny rooms, fine for gentlemen or with housekeeping privi- leges; reasonable. MAIN 8082. 12

TO LET—FURNISHED ROOMS, $5 NEWLY furnished rooms, running water, modern, $3 week, $20 a day. 347 S. LOS ANGELES ST. Phone A7461. 2*

TO LET—233 E. 2ND ST., NEWLY FUR- nished rooms, steam heat, hot and cold wa- ter. Phone in each room; transient 50c up per week, $2 up. DORA GAGE, prop. 11

TO LET—3-ROOM HOUSEKEEPING SUITE, private family; no children taken; references required. 324 ORANGE ST., between 6th and 7th, one-half block west of Figueroa. 11

TO LET — HANDSOME LARGE SUNNY room in fine location; fireplace, piano, suit- able for couple or 2 young men. 500 W. 27TH. 11

TO LET—VERY DESIRABLE ROOM IN PRI- vate house; 2 blocks from Westlake Park. At 2317 W. NINTH ST. All modern conveni- ences and newly furnished. 11

TO LET — WELL-FURNISHED LARGE modern room, every way first-class, close to bath, housekeeping if desired. one, $9; 2, $16. 1021 WEST 17TH ST. 10

TO LET—HOTEL AFTON, 523½ S. SPRING. F2232. Main 9966. Under new management; new furniture; thoroughly renovated. Rates $2.50 per week and up. 12

TO LET—STRICTLY CLEAN FURNISHED rooms, with or without housekeeping, $1.50 week up; no consumptives. 224½ W. FIRST. PLE. 11

TO LET — HANDSOMELY FURNISHED rooms for light housekeeping; very attrac- tive home. 1620 W. 16TH ST., corner Lucas ave. 11

TO LET—A PLEASANT FURNISHED ROOM within walking distance of downtown. Call at 428 W. WITMER ST., after 6 p.m. 2*10

TO LET — ROOMS NEAR POSTOFFICE, large outside sunny, clean, $2.50 to $4 week- ly. Kitchens, parlor, piano, bath. 647 S. GRAND AVE. 10

TO LET—3-ROOM SUITE, FURNISHED, private bath. 1011 COLTON ST. 12

TO LET—ROOMS, $11 E. SIXTH, 35c, 50c, $1c, $1 per night. Weekly $2 to $4. 8*

To Let—Unfurnished Rooms.

TO LET—2 UNFURNISHED ROOMS, USE OF kitchen, $12; better than apartments, close in. 489 N. HILL, opp. High School. 11

TO LET—UNFURNISHED ROOMS WITH bath. 1240 W. 6TH. 8*

TO LET—3 UNFURNISHED HOUSEKEEP- ing rooms, adults. 743 S. HILL ST. Rear of 747. 11

TO LET—2 UNFURNISHED ROOMS AND bath. 167 N. OLIVE ST. 10

To Let—Flats.

TO LET—ATTRACTIVE, NEW, NEVER OC- cupied, 5-room flat, reception hall, modern bath, large closets; large buffet kitchen, hard- wood floors, built-in rack, seat, buffet, etc.; nice yard and surroundings. Westlake dis- trict. Adults. 751 S. CORONADO. Temple 1902. 10

TO LET—NEW 4-ROOM FLAT, AT 329 W. 44th, near Moneta ave. car line; oak floors, 2 wall beds, gas range and heater, linoleum in kitchen and bath, front and back porches; stationary tubs; $17 per month; adults. South 1494. 11

TO LET—NEW UPPER HOUSE, FLAT 6 rooms and bath, 2 bedrooms, up to date, West- lake district, garage, porches, lawns and flow- ers, rented this week only $30 a month, un- decided bargain. HOME PHONE 55323. 1856 W. 11TH ST. 12

TO LET—ARTISTIC, SUNNY, MODERN 4 and 5-room flats; oak floors, disappearing beds, built-in bookcases, etc., store rooms, janitor service; adults. CHATSWORTH TER- RACE, 950 Park View st., W. 8th st. car. x13

TO LET—4-ROOM UPPER COTTAGE-FLAT, oak floors, fireplaces, buffets, everything bright now, with abundant sunlight, east front, fine location. 748 HARTFORD AVE. Take W. Seventh car. Phone 52734. 10

TO LET—FINE 7-ROOM FLAT, BETWEEN Westlake and Sunset Parks, 100 feet from many car lines, on Sixth st.; all floors hard- wood; gas, bed, mirrors, mantel, improved heating. PHONE 51566.

TO LET—ELEGANT NEW 5-STORY, SIX- room flat, hardwood floors, all modern con- veniences, special rate to good, permanent tenant; 1527 WINFIELD. Home 52252. West 4th st. car. 11

TO LET — MODERN UPPER SIX-ROOM flat, with every convenience. 1113 TRENTON ST., between Eleventh and Pico, one block West of Figueroa. Phone Main 125. Home 10078. 9

TO LET—2 BEAUTIFUL 5-ROOM FLATS, upper and lower; all newly decorated and painted; grate for coal and wood; rent $20 and $22. 1829 NORMANDIE AVE., near Washing- ton. 10

TO LET—NEAT, MODERN 4-ROOM FLATS, close in, corner E. 12th and Crocker st.; gas and electricity, rent $14; water free. Call in rear, upstairs. PHONE SOUTH 2506.

TO LET—IN BOYLE HEIGHTS, UPPER 4- room flat, modern conveniences, cottage, bath, heater, gas stove, water paid. $12.50 per month. 133 S. SAVANNAH. 10

TO LET — ATTRACTIVE NEW 5-ROOM flat, never occupied; fine car service; gas range; adults only; agent on premises. 120 E. ADAMS ST. 11

TO LET—UNFURNISHED LOWER 5-ROOM flat. 1135 MAGNOLIA, close to 2 car lines. Phone L. B. SEYMOUR, Home 29091. 14

TO LET—OPPOSITE BEAUTIFUL WEST- lake Park, fine 6-room flat, splendid for doc- tor or professional. Corner of SIXTH AND ALVARADO. 11

TO LET—$15 MONTHLY, 5-ROOM MODERN flat on Hill st., near 7th; adults. CAR FARE. Key at 234 S. FIGUEROA ST. x21

TO LET—$20; 7-ROOM COTTAGE-FLAT; lights and sunny; close to business. 1407 E. FLOWER. Key on premises. Phone Owner, 21966.

TO LET—$23, THE GOLDEN; 4-ROOM modern upper flat. 3171 GOLDEN AVE.; walking distance. 11

TO LET—$11; CHEAPEST RENT IN THE city; 4-room flat, with bath. 111 W. 16TH ST. 9

TO LET—

THE EDWARDS.

1527 Griffith avenue, everything new, Spa- nish; three rooms housekeeping apartments with private bath, only $30 per month (ac- tually worth $45.) Come today. 8

TO LET—$18 MONTHLY, 3-ROOM HOUSE- keeping apartments, coziest and most home- like; finest beds; exceptional ventilation; ex- clusive people. PORTLAND APARTMENTS, 911 Diamond st. Broadway 2926, West Second- st. car. 21

TO LET—SEATTLE APARTMENTS. 312 West Fourth st. PRIVATE BATHS. $16—$19—MONTHLY—$14—$16. Cozy little homes for couples. NO CAR FARE. x9

TO LET—WESTLAKE DISTRICT. THE OLIVER. A front apartment. 733 Beacon st. 16

TO LET—

SAN JULIAN APTS. 1350 SAN JULIAN STREET. Single rooms, 2 and 3-room furnished house- keeping apartments, $17 to $21 per month. Hot and cold water, private baths. Broadway 2436. 9

TO LET—

ARLINGTON GRAND APARTMENTS. All the modern fixtures and conveniences that a good apartment-house should have. Rates $4.50 Es. Phone South 7004. 2525 S. GRAND AVE.

TO LET—COLETA APARTMENTS, 1217 W. FIRST ST. $16 monthly; 3-room apartments, complete for housekeeping; cosy, neat and homelike; large grounds; grand location. W. Second- car. 11

TO LET — CALDWELL APARTMENTS, 125 CROCKER ST. New 3-story fireproof brick building; 2, 3 and 4-room apartments, com- pletely furnished; $3 and up per week. Elec- tricity, bath, laundry and phone free. F7191 Main 7191. 11

TO LET — J. H. HEIDT, PROP. HEIDT apartments, new and modern, steam heated, hot and cold water, private bath, telephone each apartment. Rooms and cozy phone in each room. Every modern convenience. Auto- mobile garage. 1158 SANTEE St. 12

TO LET—PITTSBURGH APARTMENTS, 426 CROCKER ST., Broadway 2345. Cozy, neat, new; a little home, complete in TWO ROOMS. $10—$10—MONTHLY—$10—$10. x7

TO LET—APARTMENTS, 1924 W. 7TH. DOUGLAS TERRACE. WALKING DISTANCE. CLEAN, COMFORTABLE AND AIRY. COME AND SEE THEM. 14

TO LET—MARENGO APARTMENTS. 944 FRANCISCO ST. $12.50. $40 monthly, one exquisitely furnished 4- room sunny suite. HIGHEST CLASS. x21

TO LET—ELEGANT FURNISHED 2 OR 3- room apartment, with private bath, hot wa- ter, furnace heat, private balconies; Japan- ese garden; have east and south frontage. Call 1117 BURLINGTON AVE. Phone 51231. x7

TO LET—$3 PER WEEK AND UP. NICEST housekeeping rooms in Los Angeles for the money. Steam heat and cold water, gas, W. WASHINGTON ST. Phone Mrs. Tyler, 102519. 14

TO LET — SANTA BARBARA APTS., 423 S. Olive; fine sunny apts., $30 month; also 4 blocks from Broadway, near Fifth; also sin- gle rooms. Phone A7572, BROADWAY 9746. 15

TO LET—SUNBURY APARTMENTS, 1124 W. 7th; new 2-room housekeeping apartments, pri- vate bath, steam heat, disappearing beds; fine loca- tion. 52834; BROADWAY 1967. 10

TO LET—ST. CHARLES APARTMENTS, 725 W. 9th, sunny 3-room apartments, with pri- vate bath; price $20 and up. PHONE 22596, BROADWAY 9617. 10

TO LET—THE MISSOULA, 3 AND 4-ROOM apartments with private bath, all out- side rooms; all conveniences, furnished well. 612 W. WASHINGTON ST. 12

TO LET—ONE ELEGANTLY FURNISHED 2-room apartment with kitchen and private bath; 2 blocks from Broadway, on the hill; price reasonable. 502 W. FIRST. 19

TO LET—WEST ADAMS APARTMENTS, 2 rooms, with private bath and kitchen, for 4 people; handsomely furnished. 1157 WEST ADAMS. West 1583; 52565. 10

TO LET—THE LONDON APARTMENTS, new brick block, very choice; 2 and 3 rooms, furnished and unfurnished. 33RD and MAIN. 11

TO LET—HALE APTS., NEWLY FURNISH- ed 2 and 3-room apartments; steam heat; pri- vate baths. 1414 W. 10TH ST. Sunset 2483, 52483. 10

TO LET—THE SAN DONA APARTMENTS, 3-room suites, private baths; furnace heat. Everything up-to-date. 1406 W. 7TH ST. HOME 57245. 10

TO LET—THE ROSEMONT. Bright and airy newly furnished 3-room apartments; private bath. 1237 WEST 11TH ST. 11

TO LET—CLOSE IN, 227 SOUTH FIGUE- roa, 2 b-room, richly furnished, complete housekeeping. 11

TO LET—ST. LAWRENCE, 3 ROOMS, FUR- NISHED. 42 ST. JAMES PARK. x7

TO LET—$30.00; 4-ROOM FURNISH SUITE, new, modern, 2 tel. beds. CROWN HILL APARTMENTS, fone 52291. x7

TO LET—FURNISHED FOR HOUSEKEEP- ing, up to date apartments, private bath. 3134 PASADENA AVE; reasonable. 2-car line. 11

TO LET—THE HARGRAVE, 1, 2 AND 3- room apartments; large, up-to-date, sunny, outside; $14 to $40. 143 S. FIGUEROA. x7

TO LET—THE ST. REGIS, 327 S. FLOWER. Main 2290. A7238. Pleasant 3-room furnished apartments; moderate prices. 11

TO LET—CHOICE 2-ROOM APARTMENTS, private bath, kitchen, at THE GIBSON, 535 W. Fourth. 12

To Let—Rooms and Board.

TO LET—IN CHRISTIAN SCIENCE HOME in Westlake; large east-front room, with meals. Phone WEST 2571. 11

TO LET — LARGE SUNNY ROOMS; BEST table; every convenience. THE MUTCH- MORE, 321 W. Pico. Broadway 7208, 22214. 8

TO LET—ONE SUITE OF ROOMS WITH private bath, in handsome private house. 1256 ORANGE ST. 10

TO LET — CLEAN, FURNISHED ROOMS with board in educated Spanish family; 2nd N. GRAND. 10

TO LET—GOOD OUTSIDE ROOMS, FINE table, cheap rates. 661 S. FIGUEROA. 11

To Let—Rooms and Board.

TO LET — HOTEL BELLEVUE TERRACE, corner Sixth and Figueroa sts.; within walk- ing distance to the business and theater dis- tricts; special low rates to couples occupying one room, and permanent guests in general; attractive features include beautiful grounds and long verandas, dancing, card parties and poolroom. Phones F6282, Main 446. H. T. BARNETT, prop. x11

TO LET — MOUNTMORRES, 800 FEET above the sea, situated in the Santa Mon- ica foothills, own dairy, vegetable, etc., fine tennis court, garage, furnace heat, references required, 7 m. miles from Westgate carline. Cars met by appointment. CAPT. MORRES, Westgate, Cal. 8

TO LET—WESTLAKE FAMILY OWNING their own home, near the park, will give rooms and board or furnished housekeeping suite to 2 or 3 young business people very reasonable; pleasant and home-like. PHONE 62299. 10

TO LET—ROOMS AND BOARD, SUNNY, bright rooms in Westlake, private home; new furniture, new beds and every modern con- venience, furnace heat, home cooking, want one or two couples, references. Address X, box 28, TIMES BRANCH OFFICE. 10

TO LET—FRONT SUITE, BEAUTIFULLY furnished, hot and cold water, furnace heat and the best of table board. Also one front room. 1 HOTEL SOUTHERN, 636 Westlake ave. Phone Temple 787, Home 51590. x12

TO LET — JUST OPENED, BACHELOR'S club, in lovely modern Westlake home, sleep- ing porches; excellent table and convenient car line. Would like 2 or more additional members. WEST 6893, HOME 53588. 10

TO LET—HOTEL FIGUEROA, 1610 SOUTH Figueroa, under successful management; rooms and board that please; meals served table at home; rates $25 and $30; special party rates. PHONE 22642. 12

TO LET — TWO LARGE CONNECTING ROOMS, PRIVATE BATH; ALSO ONE SUNNY FRONT ROOM; EXCEL- LENT TABLE; MODERATE TERMS. 1750 S. HOPE. 21809. 10

TO LET—PRIVATE HOME, WESTLAKE section; will accommodate a few refined and homelike; all modern conveni- ences; home cooking; 2 car lines. 809 S. UNION. 12

TO LET—YOUNG WOMAN'S BOARDING HOME, Christian Home, for clerks, stenog- raphers, teachers and students. 1144 S. HOPE. Phone 21809.

$2.50 to $5 per week. 514 S. GRAND AVE. 12

TO LET—LARGE SUNNY ROOMS, STEAM heat, excellent table board, reasonable prices, special party rates, both phones. 1734 VERMONT AVENUE. Pico Heights Hotel. 827

TO LET—NEWLY FURNISHED ROOMS and board in private house, for man and wife; or 2 gentlemen; home cooking the best. 1235 E. 21ST.

TO LET—ROOM AND BOARD, NEWLY furnished, private home, Westlake way, can accommodate 2 couples, refined and homelike. Table unexcelled. PHONE EAST 2098. 10

TO LET—PLEASANT, SUNNY FURNISHED ROOM with board, electric light, telephone, bath, reasonable. PHONE HOME 21498, or call 1811 West 38th. 10

TO LET—IN PRIVATE HOME, ROOM AND board, walking distance, business people preferred; references required. 1229 CROWN HILL. Temple 3982. 12

TO LET—FOR GENTLEMEN, ROOMS, SIN- gle or en suite, family table, Westlake dis- trict, excellent car service. THE TAHOE, 726 Coronado st. 13

TO LET—SUNNY ROOM, BEAUTIFULLY furnished, private home, board reasonable. 1712 W. 9TH ST., opposite Burlington Apts. 10

TO LET—BRIGHT SUNNY ROOMS WITH board, comfortable and homelike. Rates reasonable. 1049 S. FLOWER. Phone F1211. 10

TO LET—LADY LIVING ALONE IN QUIET healthful location, will give room and board to lady for $15 per month. Phone TEMPLE 230, any time before 5 p.m. 12

TO LET—ROOMS AND BOARD; LARGE, sunny rooms; excellent table; select home; beautiful home; elegant; references required. 1231 INGRAHAM. 11

TO LET—TO 2 BUSINESS MEN, MODERN home, $30; garage; references. PHONE 53270. 10

TO LET — FIRST-CLASS BOARD AND room, modern, private home, piano, close in. 52366. 1215 W. 11TH. 12

TO LET — NICE SUNNY LARGE ROOM with private porch, good home table. 329 S. GRAND. 11

TO LET—ROOMS WITH BOARD. 350 W. WASHINGTON. Nice neighborhood. Phone 22305. 10

TO LET—LARGE SUNNY ROOMS, NEWLY furnished, good board. THE HAVERHILL, 1231 W. Eighth. 14

To Let—Houses.

TO LET—A MODERN 6-ROOM COTTAGE in prime condition, outside and inside, at 1635 E. 27TH ST., $20 per month; water paid. M. W. ATWOOD, Owner, 624 Pacific- Hellman Bldg. Main 4054, F1302. x11

TO LET — CLOSE IN; UNFURNISHED house; six large rooms and bath; large lot, tia, elas and electricity, barn, outhouse and chicken corral; $25 per month. McLAURIN, A2351, 52440. 159 S. Boonie. Brac. 10

TO LET—$30 A MONTH. 8 MAIN ST., ELEGANT RESI- dence, 11 rooms and bath; new oak floors, fur- nace, garage, all in fine order. Rent $40. See or address HUMMEL, Owner, 116 E. 2nd st. Main 569. x11

TO LET—$25; LARGE TWO-STORY 8-ROOM house; 4 bedrooms and bath upstairs; large lot, planting location, 2-car line. Inquire 1 Center, WILLIAM R. RONEY, 839 Security Bldg. 11

TO LET—5-ROOM COTTAGE, 1284 S. UNION ave., gas, electricity, porcelain bath; rent $15, water paid. Inquire Sunset telephone WEST 1977. 11

TO LET—FIRST OF APRIL, A BEAUTIFUL 11-room residence, W. 24th st. in West Ad- ams Heights. Inquire 3359 NORMANDIE AVE. Phone 21432. 12

TO LET—5-ROOM MODERN BUNGALOW, 123 Pacific ave., near Prospect, Hollywood. Never occupied. Gas, electricity, hardwood floors, beamed ceilings. $25 per month. 12

TO LET — 5-ROOM MODERN COTTAGE, close in, No. 1 Temple Court, Temple and Hunker Hill Avenue. $21. R. D. LIST, 1021 CENTRAL BLDG. F1302. x14

TO LET—NICE 6-ROOM COTTAGE AT 975 Court Circle, has bath, electric lights, gas, etc., etc., $20 month. Inquire 118 E. 2ND, Hummel Bros. 10780; Main 269. 2*

TO LET—7-ROOM MODERN BUNGALOW, 3 bedrooms, living rooms 16x28; hardwood floors throughout, location southwest. Phone HOME 26152. 11

TO LET—CLEAN, MODERN 6-ROOM HOUSE, bath, gas, electricity; beautiful lawn, large yard, chicken corral. Key 1212 LEOTI AVE., or phone owner F6773. 10

TO LET—$23, MODERN 5-ROOM COTTAGE; large lot, 47x 150; close in; 2-car line; walking distance. RIGBY, 1609 Temple. Both phones. 12*

TO LET—EXQUISITE WEST ADAMS HGTS. 7-room, 2 room, 2 BATHROOM APTS. Wash- ington-Gramercy car. HOME BUILDING CO. Phone 28474. 8

TO LET—ROOM NEW MODERN BUNGA- low, hardwood floors, bath, attic, wide porch. 1453 WEST 22ND ST., key at 1461 West 22nd st. 10

TO LET—5 ROOMS, NEW, OAK FLOORS, all ceilings, built-in features, high choice location. 1416 RIDGEWAY, Angelene 1118. 12

TO LET—HOUSES, FLATS, BUNGALOWS. TALBOT & CO. A4530. 325 H. W. Hellman Bldg. Bdwy. 2274.

TO LET—WESTLAKE DISTRICT, MODERN 5-room house, oak floors, beamed ceiling, furnace, lawn and flowers. PHONE WEST 836. 10

TO LET—5-ROOM COTTAGE, NEWLY PA- pered and painted, porcelain tub, instan- taneous heater, garage, close in. $18. 742 NEW DEPOT ST. FIRST house opening in the city for grocery and meat store. Investigation surely convincing. 10

TO LET—LARGE 6-ROOM COTTAGE, ALL conveniences, fine location. 134 West 29th st., corner Budlong; rent $22.50. Owner 129 ARLINGTON ST., or key next door. 11

TO LET—6-ROOM COTTAGE, GAS, WATER, close to car line; plenty land, raise chick- ens; high, sightly location, shade trees. OWN- ER, 611 Chamber of Commerce. 10

TO LET—NEW MODERN 5-ROOM BUNGA- low with all conveniences, near 2 car lines. 1234 W. 37TH DRIVE. Owner at 1212 W. 37th place. 10

TO LET—6-ROOM NEW MODERN BUNGA- low, just completed. 1133 W. 33RD ST. Rent $25. Call Main 8355. 10

TO LET—MODERN 7-ROOM HOUSE AT 625 near Moneta, east 15. Call WEST 8407. 11

TO LET—FOUR-ROOM COTTAGE, $12.50 per; also large 5-room and bath; large lot, W. 39TH ST., Mrs. Kingsbury. 10

TO LET—VERY CLOSE-IN 6-ROOM HOUSE and barn, newly renovated; hot and cold water. 238 WEST 28TH. Phone 10478. 11

TO LET—6-ROOM HOUSE, WITH GARAGE; Constance near 15th. G. H. CLARK, 426 S. Broadway. F7285. 11

TO LET — UNFURNISHED THREE-ROOM house, large yard, $7, water paid. Apply 827 W. JEFFERSON. 11

TO LET—NO. 9—4-ROOM COTTAGE, 270 N. Fremont ave. In the rear. Walking dis- tance. 11

TO LET—742 E. 27TH, 6-ROOM MODERN, water free. $22.50. 727 W. 24th, cottage, $15, water free. BIRNEY HAND. 11

TO LET—5613 W. 11TH ST., NEAR UNION ave., 5-room cottage, flat, upper or lower, $20. Key at corner P. J. McGARRY. x10

TO LET—FIVE-ROOM COTTAGE, BATH, gas, walking distance to court house, $18 per month. Adults. 814 BARTLETT ST. 12

TO LET—6-ROOM HOUSE, NO. 138 W. 25TH st., 3rd door from Main st. $11 per month, water paid. 14

TO LET—4-ROOM COTTAGE, LARGE yard, 1225 E. 43d st. Hooper ave. car, $16. R. D. LIST, 1021 Central Bldg. F1302. x14

TO LET—FINEST 6-ROOM BUNGALOW IN rear, $5 per month. 2080 WEST 8TH. 10

TO LET—5-ROOM HOUSE, COMPLETELY furnished, with furnace. Call mornings. 139 HOBART. 11

TO LET—CORNER 7TH AND BURLINGTON, 11 rooms and bath. Call between 12 and 1. 14

TO LET — $18, TWO-ROOM FURNISHED cottage, 722 CACHO ST. Take Temple or Hollywood car. 10

TO LET—FURNISHED 5-ROOM BUNGALOW cottage, $22.50; 5-room furnished, $7.50. Phone 7709. 10

TO LET—BEAUTIFUL EAST HOLLYWOOD story and half bungalow. HOME PHONE 29758. 12

TO LET—NICELY FURNISHED MODERN 6- room house, west side, 15 minutes out. PHONE, references, 54494. 11

TO LET—922 W. 24TH, FURNISHED COT- tage, $18, water free. BIRNEY HAND. 11

To Let—Stores, Offices, Lodging Houses.

TO LET — $10 TO $20 MONTHLY, FINE stores on business streets, suitable for any business. STREER ARE images, 644 OWN- ERS, room 311, Merchants' Trust Bldg. A2643, Main 2643. x*

TO LET—STOREROOMS, INCLUDING FIX- tures, counters, suitable for general store- keeping (more especially a). at Anaheim. 31. DEUTSCH, owner, 212 S. Broadway, Los An- geles. 12

TO LET—REAL ESTATE OFFICE, NEW, corner 48th and Normandie ave., center of Vermont Square. JESSE H. TAYLOR, room 704, 424 Broadway. Tel. F2318, Main 598. x11

TO LET—SOMETHING FINE; STORE, BRICK building, best location 8th and Main sts. Apply 1st floor, 801 E. 8th st. 10

TO LET—NEW STORE SUITABLE FOR grocery or dry goods, for rent, etc. Corner 36th & Trinity st. One block east of Maple car. 12

TO LET—$30 MONTHLY FOR BEST, COR- ner, 2d Broadway for fruit, delica- tessen and bakery. Owners, 311 Merchants Trust Bldg. A2643, Main 2643. x16

TO LET—THAT FINE BRICK STORE WITH basement, 37½ and 39½ South Los Angeles street, 22x70 feet; to Alley. Owner on prem- ises. 12

TO LET—STORE, 746 SAN PEDRO ST. GOOD for grocery and meat market or commission house. Phone 22407. Apply to PAUL HAUPT, 927 Central Bldg. 10

TO LET—LEASE, NEW BRICK APART- ment building, 51 rooms, corner First and Figueroa sts.; modern. Call on GEORGE UPP, on property. 12

TO LET — CHEAP, DESK SPACE FOR one or two, including phones. Large light office. 201 MASON BLDG., 6th and Broad- way. 10

TO LET—FOR SANITARIUM, TALBOT CO. A4530. 325 H. W. Hellman Bldg. Bdwy. 2274. 11

TO LET—FURNISHED NEW BUNGALOW in rear, 4 rooms and bath. 1431 W. 36TH ST. 10

TO LET—WELL-FURNISHED, CLEAN AND sunny, eight-room house; special rates to permanent family. 1412 S. HOPE. 14

TO LET—NEWLY FURNISHED MODERN 5-room cottage, good car service. Adults only. 594 EAST 42ND ST. 10

TO LET—EXCEPTIONALLY SATISFYING 9-room, modern, new home. 942 HOOVER. Phone 51328. 10

TO LET—FOUR-ROOM FURNISHED COT- tage, bath, 27th Place and Flower, $15 month. Key COLW. FOURTH. 11

TO LET—FURNISH

Classified Liners

FOR SALE— Houses.

SPECIALS ON FINE HOMES.

715 IROLO, PRICE $4250. TERMS $ PER CENT. DOWN, 1 PER CENT. PER MONTH. 7-ROOM BUNGALOW, 1 BLOCK OF WILSHIRE BLVD. RIGHT IN HEART OF SPLENDID IMPROVEMENTS.

919 IROLO.

$5000—EASIEST OF TERMS TO RIGHT PARTY. 5 ROOMS, NEW MODERN, EVERY CONVENIENCE. FINE COMMANDING ELEVATION IN WILSHIRE-HARVARD HEIGHTS. LOT 50x135.

1778—1781 HARVARD, E. FRONT, BET. 8TH AND WASHINGTON. EIGHT-ROOM HOME, COMPLETE AND READY TO MOVE INTO. WORTH $6500.

AGENT ON CORNER WILSHIRE AND HARVARD, OR CALL OR PHONE TO

E. A. FORRESTER & SONS, INC.,

6TH FLOOR FORRESTER BLDG., 440 S. BROADWAY. x10

FOR SALE—

SNAP. 5-room Bungalow.

$75.00 CASH.

As good as new modern 5-room bungalow. Buffet, fireplace, cabinet kitchen, screened porch, bath, toilet, tinted walls; beautiful street.

Hooper ave. car line on 36th st.

THIS IS A GENUINE BARGAIN,

Price $2000.00. $50.00 a month.

LOS ANGELES INVESTMENT COMPANY,

303-337 S. Hill st.

Main 3248. 60137.

LARGEST CO-OPERATIVE BUILDING CO. IN THE WORLD. x10

FOR SALE—

$1250

BUYS A 5-ROOM BUNGALOW.

$200 CASH. $25 PER MONTH.

At Sierra Park. This bungalow has five large, airy rooms, big bedroom, enameled bathroom, roomy living-room, fireplace, modern plumbing, hot and cold water, an up-to-date kitchen and cooling closet. The best close-in proposition near Los Angeles; with mountain view; 25 minutes out; 60 cars daily; values are on the jump here. Take any Pasadena Short Line car to Sierra Park Station and see

HARRY CHASE. x12

FOR SALE—

DESIRABLE HOME

OFF WEST ADAMS, NEAR NORMANDIE.

—$7500—

Eight-room modern house of more than usually attractive architecture and finish. Roomy, well built and artistically and conveniently arranged. Garage, pergola, two sleeping porches, furnace and Ruud heater, etc., etc. Property in fine repair. Must be seen to be appreciated. Terms.

SIXTY-FOOT FRONTAGE.

GREAT BARGAIN.

HERBERT J. VATCHER, JR., CO., 220 Security Bldg. 'Phone—Main 8175—F1258. x16

FOR SALE—

BUNGALOWS.

IN THE WILSHIRE DISTRICT.

Large cement porches, tile mantels, hardwood floors, specially designed lighting fixtures, built in buffets and bookcases, sunny bedrooms, cabinet kitchens, with two wash trays on screen porch, Ruud water heater and furnace in cellar. Carefully constructed, artistic in decoration, and complete in every detail. Lawns put in.

209 and 213 North Carondelet.

Terms $250 down, $40 per month, including interest, or will accept cheap lot as first payment.

Houses open in the afternoon.

EDWARD H. CONNER, 632 Mason Bldg. x*

FOR SALE—ON ATTRACTIVE TERMS. A new, modern double residence, containing 11 rooms, 2 sets plumbing, and private entrances. Close in, on high ground; only 15 minutes' walk from Broadway. Large lot, 80x152. Building is new and strictly modern. This will give you a home and an income additional. Will sacrifice for $6000, and accept as little as $1000 cash, if desired. See H. A. TELFORD, with J. N. Williams & Co., 204 I. W. Hellman Bldg., 411 S. Main. x11

FOR SALE—BY OWNER, HANDSOME 6-ROOM BUNGALOW, ONLY $50 DOWN. BALANCE LIKE RENT.

Just completed. Typical mission bungalow; large living-room across entire front; beamed ceilings, paneled brick mantel, bookcases, window seats, etc. Dining-room, with swell buffet, highly polished oak floors, elegant lighting fixtures; woodwork in three large bedrooms, bath and kitchen in white enamel; all nicely arranged cupboards, cooling closet, etc., in kitchen. Bathroom has large bevel plate mirror and dressing cases; screen porches with lavatory; hot and cold water plumbing. This will make a cozy home. Gas, electricity. 1024 W. 54TH. Take Moneta and 54th st. car line to Vermont ave. and walk half block west. 10

FOR SALE—

ARE YOU SPECULATING?

—$7500—

If so, let us show you this new 5-room bungalow, completed only 2 weeks; it is located on one of our most beautiful streets in the southwest part of city. The rooms are all large and tastefully decorated. The living, dining-room and den are finished in oak; also beam ceilings and panelled walls. Hardwood floors. The bedrooms are finished in enamel, with grained floors. The breakfast-room and kitchen are conveniently arranged. Why talk about it? Let us take the time and go out and see it. $1000 cash will handle it, balance to suit.

FRANCIS J. O'NEAL, with AMBROSE L. HAMELL CO., Main 5267. 439 Story Bldg. x10

FOR SALE—

$1000 DISCOUNT FOR QUICK SALE.

Handsome New 2-story 7-room House. Reduced from $4000 to $3000.

$100 cash. Balance Monthly.

Well located on West 47th st., in a very choice neighborhood, surrounded by fine homes on lot 50x148 to 12-foot alley. Living-room, dining-room, library, cabinet kitchen and maid's room on ground floor. Two large bedrooms and bath on second floor. Hardwood floors, beamed ceilings, panelled walls. Massive brick mantel. Artistic buffet and beautiful solid brass fixtures. This elegant house must be sold immediately.

"It Pays to See Us."

EDWARDS & WILDEY COMPANY, Main 8307. 232 Laughlin Bldg. Home 10767. x10

FOR SALE—

THREE REMARKABLE BUYS

IN THE

GROWING SOUTHWEST.

6-room house on 47th st., near Kansas st., new, nicely finished inside; lawn and flowers; lot 50x167 to an alley. $3600; equity $1600.

7-room, two-story house, richly finished inside, with bath rooms on both floors. Den, hardwood flooring; lot 50x120, with garage in rear; a good buy for $5200; equity $2600; good terms.

Pretty 5-room house, 39th Place and Normandie, new, has never been occupied, all clear, $1000 cash will handle. Price $2000.

C. E. TAYLOR, Western Realty & Inv. Co., 215 S. Hill. 'Phone: Main 8492. x10

FOR SALE—CASH OR TERMS. 6-ROOM cottage, completely furnished, exceptionally large and artistically arranged; hardwood floors, gas and electricity, hot and cold water tubs, closets, brick fireplace; lot corner, 50x151, high and unsurpassed view; lawn, flowers, trees, graded street, sewer. Take Hollywood or Colegrove car, 5-cent fare, to Coronado st., south to 1026. Or Phone Owner, C. L. BELT, at Main 8920 or 10805, after 5 o'clock.

FOR SALE— Houses.

FOR SALE—NEW HOUSES AND BUNGALOWS. We have in various stages of completion, from 6 to 12 dwellings in our West Park Tract, all the time. These dwellings are up-to-date and include one-story and one and a half story bungalows; also Swiss chalets; West Park Tract is highly restricted, for single residences only. Has two fine boulevards, Browning and Santa Barbara, within easy walking distance of college and High School, as well as ward school. Twenty minutes to Broadway from corner of Bodkins and Santa Barbara on the Dalton car. An average selling of two homes per week has been the record for the past year. Come and see us.

VAIL & CRANE COMPANY, 534 S. Spring st. x*

FOR SALE—A REAL CALIFORNIA HOME, with 70 full-bearing orange trees, lawn front and back; 7-room, 1½-story mission bungalow, brick porch, floor and walk, pergola, driveway, living and music-room, 22 ft. across front, beamed ceiling, fireplace, bookcases, hall tree, seats, large dining-room, paneled, French doors, buffet, cabinet kitchen, real tiled sink, marble pastry board, cooler, screen porch, toilet, laundry, 3 bedrooms, bath, toilet, closets, fine lighting fixtures, lot 50x155, garage; one of the most beautiful homes in the Osceola Park section, $5000; adjoining 50 ft. can be had for $1800 if desired. 1828 FLETCHER AVE., South Pasadena. Oak Knoll car to Dos Robles, 1 block west, and 320 South Huntington Drive. 10

FOR SALE—

HELP YOURSELF.

ALSO MAKE YOUR TERMS.

House, 229 N. Bonnie Brae; lot 50x120, $1400.

House, 1628 E. 43rd; lot 50x150; $1200.

House, 437 Barton ave., near Grover, Colegrove, $1500.

House 1414 Tennessee st.; lot 40x80, $2250.

House 158 S. Utah; lot 42x77; $2900.

These are all fine bargains and at a great discount; good chance for colored people to own their own homes, as these are all bargains, at a big discount; as for terms, you make your own terms. For particulars and information regarding the above, see RUDELL, 532 Bradbury Bldg. Main 8638. 10

FOR SALE — $3750; REDUCED FROM $5500; $1250 cash; southwest; beautiful, new, two-story bungalow; very large stone and cement verandas; 3 large rooms and reception hall; quarter-sawed oak and maple floors, upstairs and down; fine furnace, piped to every room; open stairway; massive stone mantel; built-in bookcases, beam ceilings, paneled walls, buffet across end of dining-room; large panelled den, with writing desk and bookcases; buffet kitchen; one of breakfast-room; two entrances to cement cellar; two toilets; four large bedrooms; hall and bath on second floor, rear balcony, garage, with cement floor; cement walk all the way long. This is worth seeing. PITTSBURG REAL ESTATE CO., 311-317 Laughlin Bldg.

FOR SALE—$6500; COST OVER $7200. FURnished, southwest; elegant new 7-room bungalow; finished in Flemish oak; floors in front, quarter-sawed oak floors in every room, and panels in corner of living-room, built to the ceiling; 2 beautiful buffets, long mirrors in dining-room; 3 large bedrooms, 3 large bedrooms, unusually fine bath and kitchen; walls finished throughout in beautiful tapestry leatherette and burlap; furnace, garage, cement walks; beautifully furnished and complete; piano, cut glass; books, an unusual opportunity to secure a beautiful home, ready for occupancy. Owner must go East. PITTSBURG REAL ESTATE CO., 311-17 Laughlin Bldg. x10

FOR SALE—YOU KNOW THE LOCALITY in which you wish to live. We know the best buys in that locality.

4 fine new bungalows, in Vermont Square, from $3600 to $4200.

2 elegant houses on Kingsley Drive, from $7500 to $8000.

2 fine residences on Rampart blvd., $7500 and $8500.

4 beautiful places on Gramercy Place, from $6500 to $7500.

5 splendid homes on Ardmore ave., $5000 to $7500.

STUKEY BROS., 424 S. Broadway, room 919. Phones F1151; Main 1397. 10

FOR SALE—MONEY TALKS; IF YOU HAVE $1700 cash and are ready to assume $2000, you can buy today for $3700, a bungalow worth $5000. The best finished and most complete in the southwest. It has sun parlor, basement and furnace, gas in every room, handsome ground brick mantel, satin finish enamel sleeping rooms and cabinet kitchen, best plumbing, tiled sink, hardwood floors, all slash grain finish in living-rooms, mission craft fixtures, a little palace in itself; cement porch, garage, in fact everything you want; must be sold quickly as owner needs cash, hence the sacrifice. GEORGE RINGO, 2159 West 31st st. Phone West 238. 10

FOR SALE—NEW 2-STORY BUNGALOW, 7 rooms and bath, Ruud heater, in the foothills and between two car lines, Prospect and Franklin aves.; 7 nice, large rooms; 2-story living-room, fine dining-room, complete kitchen, cosy den, 3 fine bedrooms, linen and bedroom closets, oak floors, beamed ceilings, fine mantel, bookcases, beautiful buffet, elegant electric fixtures, 25-ft. front balcony and cement porch, rear balcony and porch; everything complete and first-class; east front 60-ft. lot; an ideal home, which will certainly please you. Price only $5500, which is very cheap; will make terms. See MR. JEFFERSON at 1st Broadway, room 211. 'Phones Main 3043. A 7043. Residence, West 807. 11

FOR SALE—

BUNGALOW.

BUNGALOW.

Do you want a swell bungalow on Harvard blvd., near Adams, that has all the conveniences one could ask...Price $5500.

E. SPURLOCK & CO., 221 Central Bldg. 10

FOR SALE—

BUY A SNAP.

A swell 6-room plastered bungalow for $1850; $100 cash, $20 each month; having brick fireplace, bookcase, buffet, cabinet kitchen, porches, cement sidewalk and curb; fenced and near 5c yellow car line. A nice neighborhood, with schools, stores, churches, etc. Take a Stephenson-ave. car to Stephenson and Indiana.

Home 41634. F. W. BLAKE. Boyle 2127. x*

FOR SALE—

HOLCOMB'S GOOD HOMES.

$1200 to $1600,

$50 cash and upward.

$10 per month and upward.

Up to date in every detail.

Modern conveniences and finish.

All part of town.

All agents.

HOLCOMB'S GOOD HOMES. x*

FOR SALE—

PALATIAL 10-ROOM HOUSE,

situated in the center of Los Angeles, exclusive residence district.

EAST FRONT.

Lot 87½x180.

Garage, beautiful lawns, fine fruit and shade trees.

PRICE ONLY $12,000.

Fully $2500 under market value. Must be seen to be appreciated.

EDWARD C. CRIBB CO. 125 South Broadway. 10

FOR SALE—RESIDENCE ON WILSHIRE BLVD., ONE OF THE MOST COMFORTABLE MODERN HOUSES ON WILSHIRE BOULEVARD; TWELVE ROOMS, TWO BATHS, FURNACE, RUUD HEATER, HARDWOOD FLOORS, LARGE ATTIC NOT NEW, BUT FIRST-CLASS IN EVERY RESPECT, FINEST NEIGHBORHOOD; VERY HIGH GROUND; LOT 72x174; BEAUTIFUL TREES, FLOWERS, ETC.; A WIDE PARKWAY IN FRONT; WITH HUGE PALMS; PRICE ONLY $13,000; TERMS IF DESIRED. J. T. DONNELL, 312 H. W. HELLMAN BLDG. 10

FOR SALE—

MISSION BUNGALOW, $50 DOWN, $30 A MONTH. Best Section, of the Southwest. SOUTHERN CALIFORNIA INVESTMENT CO. 601-602 Stimson Bldg. A1845. Main 2923. x*

FOR SALE—

WILSHIRE REGION.

ONLY $7000. EASY TERMS.

BUILT ON HONOR.

5-room 2-story house; fine corner, unobstructed view; wide artificial stone and cement porch; oak and cut-glass front door; hardwood floors throughout; beam ceilings, art glass windows; built-in features; piped for furnace; near school and churches.

LOUIS K. WEBB, OWNER. Home 53629. Broadway 3596. 11

FOR SALE—INSTALLMENT HOUSES. SEE them.

$1850—$100 down, $20 and interest monthly; 5-room California bungalow at 225 Rowland st.

$1600—$50 down, $10 and interest monthly; 5-room California bungalow at 225 Fayette st.

$1400—$50 down, $10 monthly; 5-room California bungalow; Eagle Rock.

CRITES, MYERS & KULLL, 327 S. Avenue 21.

Eagle Rock office at east end of yellow Garvanza car line, marked Eagle Rock ave. 5c fare. x*

FOR SALE—

1309 W. 28TH PLACE.

$125 down and $25 per month, which includes interest. Price $2800. 5 rooms, modern in every respect, hardwood floors, fine plumbing, bookcases, mantel, buffet, fine electric fixtures. Lot 40x135. Take Grand ave. car marked Dalton to Normandie, 20th st. car will run in 2 months. SEE IT TODAY.

METZLER INVESTMENT CO. A1845. Main 3046. 402 Stimson Bldg. x*

FOR SALE— Houses.

FOR SALE—

BARGAIN—BARGAIN.

SAFE, SANE INVESTMENT.

Modern home on double front lot, facing 2 fine streets, between 7th and 8th sts., near Westlake Park; on vacant end of lot is room to build apartment building (have plans). Here is a fine home and income if desired. COME AND LOOK IT OVER. IT MUST BE SOLD. YOU CAN'T BEAT THIS.

OWNER, phone 51523, before 11 a.m. or after 5 p.m.

FOR SALE—

Two beautiful 5-room bungalows, located in the southwest. Twenty minutes' ride from center of town. These places are up-to-date in every respect. Paneled walls, built-in buffet, cabinet kitchen, etc., have just been completed. Price $1550. Terms, $50 down and $15 per month, including interest. Would be glad to show these places to any one who is interested in purchasing a home. See H. L. BLAKE, 203 W. 2nd st. x10

FOR SALE— BIG BARGAIN. $4350.

9-room 2-story house, with 5 bedrooms, modern and up to date, near 17th W. 25th st., only 1 block from the car line; must be sold this week to be had at this price. It is a dandy buy. CHEAP, CHEAP, CHEAP. A genuine good, big bargain. Make an appointment with us at once and let us show you this property. W. H. KIMBALL, 423 Exchange Bldg., corner Third and Hill sts. x10

FOR SALE—$4250. —FOR SALE.

NO. 2230 BUDLONG AVE.

Do you want a home, close in? If so, see this. Contains 8 rooms and is modern. Lot 50x130. We can sell this place at above price, furnished, as owner lives in the East and does not want it. Go out, then come in and make an offer. See E. M. Giffen, with A1560. G. M. GIFFEN, Sole Agent, Main 2130. 111 Merchants' Trust Bldg. Member L.A.R.B. x10

FOR SALE—

$2200.

$250 CASH

$10 MONTH.

This is a fine furnished house, located at 943 E. 26th st.; lot is 50x125; gas, sewer, electricity and all improvements in; this is a big bargain and must be seen to be appreciated; party must leave town in two weeks. For information, see RUDELL, 532 Bradbury Bldg. Main 8638. 11

FOR SALE—NEW MODERN UP-TO-DATE 8-room bungalow on east front lot, 41x140 to 15-foot alley and looking down another street in the southwest; hardwood floors throughout; tastefully papered walls, beautiful electric fixtures, wood finish unsurpassed; piped for furnace, large cellar; all large rooms and well lighted; this is worth looking at; price $4100; $500, balance terms. Key 2106 W. JEFFERSON ST. Phone West 56. 11

FOR SALE—DOYLE HEIGHTS, $2850; $1250 cash, just completed; Doyle Heights, east-front lot, 50x150; new 5-room bungalow, hardwood and polished floors throughout, beam ceilings, brick mantel, dining-room beautifully panelled in Sanitas; buffet across end; fronts quarter-sawed oak floors in every room, has cabinet kitchen; corner of living-room, built to the ceiling; 2 beautiful buffets, long mirrors in dining-room; 3 large bedrooms, unusually fine bath and kitchen; walls finished throughout in beautiful tapestry leatherette and burlap; furnace, garage, cement walks; beautifully furnished and complete; piano, cut glass; books, an unusual opportunity to secure a beautiful home, ready for occupancy. Owner must go East. PITTSBURG REAL ESTATE CO., 311-17 Laughlin Bldg. x10

FOR SALE—YOU KNOW THE LOCALITY in which you wish to live. We know the best buys in that locality.

4 fine new bungalows, in Vermont Square, from $3600 to $4200.

2 elegant houses on Kingsley Drive, from $7500 to $8000.

2 fine residences on Rampart blvd., $7500 and $8500.

4 beautiful places on Gramercy Place, from $6500 to $7500.

5 splendid homes on Ardmore ave., $5000 to $7500.

STUKEY BROS., 424 S. Broadway, room 919. Phones F1151; Main 1397. 10

FOR SALE—MONEY TALKS; IF YOU HAVE $1700 cash and are ready to assume $2000, you can buy today for $3700, a bungalow worth $5000. The best finished and most complete in the southwest. It has sun parlor, basement and furnace, gas in every room, handsome ground brick mantel, satin finish enamel sleeping rooms and cabinet kitchen, best plumbing, tiled sink, hardwood floors, all slash grain finish in living-rooms, mission craft fixtures, a little palace in itself; cement porch, garage, in fact everything you want; must be sold quickly as owner needs cash, hence the sacrifice. GEORGE RINGO, 2159 West 31st st. Phone West 238. 10

FOR SALE—NEW 2-STORY BUNGALOW, 7 rooms and bath, Ruud heater, in the foothills and between two car lines, Prospect and Franklin aves.; 7 nice, large rooms; 2-story living-room, fine dining-room, complete kitchen, cosy den, 3 fine bedrooms, linen and bedroom closets, oak floors, beamed ceilings, fine mantel, bookcases, beautiful buffet, elegant electric fixtures, 25-ft. front balcony and cement porch, rear balcony and porch; everything complete and first-class; east front 60-ft. lot; an ideal home, which will certainly please you. Price only $5500, which is very cheap; will make terms. See MR. JEFFERSON at 1st Broadway, room 211. 'Phones Main 3043. A 7043. Residence, West 807. 11

FOR SALE—

BUNGALOW.

BUNGALOW.

Do you want a swell bungalow on Harvard blvd., near Adams, that has all the conveniences one could ask...Price $5500.

E. SPURLOCK & CO., 221 Central Bldg. 10

FOR SALE—

BUY A SNAP.

A swell 6-room plastered bungalow for $1850; $100 cash, $20 each month; having brick fireplace, bookcase, buffet, cabinet kitchen, porches, cement sidewalk and curb; fenced and near 5c yellow car line. A nice neighborhood, with schools, stores, churches, etc. Take a Stephenson-ave. car to Stephenson and Indiana.

Home 41634. F. W. BLAKE. Boyle 2127. x*

FOR SALE—

HOLCOMB'S GOOD HOMES.

$1200 to $1600,

$50 cash and upward.

$10 per month and upward.

Up to date in every detail.

Modern conveniences and finish.

All part of town.

All agents.

HOLCOMB'S GOOD HOMES. x*

FOR SALE—

PALATIAL 10-ROOM HOUSE,

situated in the center of Los Angeles, exclusive residence district.

EAST FRONT.

Lot 87½x180.

Garage, beautiful lawns, fine fruit and shade trees.

PRICE ONLY $12,000.

Fully $2500 under market value. Must be seen to be appreciated.

EDWARD C. CRIBB CO. 125 South Broadway. 10

FOR SALE—RESIDENCE ON WILSHIRE BLVD., ONE OF THE MOST COMFORTABLE MODERN HOUSES ON WILSHIRE BOULEVARD; TWELVE ROOMS, TWO BATHS, FURNACE, RUUD HEATER, HARDWOOD FLOORS, LARGE ATTIC NOT NEW, BUT FIRST-CLASS IN EVERY RESPECT, FINEST NEIGHBORHOOD; VERY HIGH GROUND; LOT 72x174; BEAUTIFUL TREES, FLOWERS, ETC.; A WIDE PARKWAY IN FRONT; WITH HUGE PALMS; PRICE ONLY $13,000; TERMS IF DESIRED. J. T. DONNELL, 312 H. W. HELLMAN BLDG. 10

FOR SALE—

MISSION BUNGALOW, $50 DOWN, $30 A MONTH. Best Section, of the Southwest. SOUTHERN CALIFORNIA INVESTMENT CO. 601-602 Stimson Bldg. A1845. Main 2923. x*

FOR SALE—

WILSHIRE REGION.

ONLY $7000. EASY TERMS.

BUILT ON HONOR.

5-room 2-story house; fine corner, unobstructed view; wide artificial stone and cement porch; oak and cut-glass front door; hardwood floors throughout; beam ceilings, art glass windows; built-in features; piped for furnace; near school and churches.

LOUIS K. WEBB, OWNER. Home 53629. Broadway 3596. 11

FOR SALE—INSTALLMENT HOUSES. SEE them.

$1850—$100 down, $20 and interest monthly; 5-room California bungalow at 225 Rowland st.

$1600—$50 down, $10 and interest monthly; 5-room California bungalow at 225 Fayette st.

$1400—$50 down, $10 monthly; 5-room California bungalow; Eagle Rock.

CRITES, MYERS & KULLL, 327 S. Avenue 21.

Eagle Rock office at east end of yellow Garvanza car line, marked Eagle Rock ave. 5c fare. x*

FOR SALE—

1309 W. 28TH PLACE.

$125 down and $25 per month, which includes interest. Price $2800. 5 rooms, modern in every respect, hardwood floors, fine plumbing, bookcases, mantel, buffet, fine electric fixtures. Lot 40x135. Take Grand ave. car marked Dalton to Normandie, 20th st. car will run in 2 months. SEE IT TODAY.

METZLER INVESTMENT CO. A1845. Main 3046. 402 Stimson Bldg. x*

FOR SALE— Houses.

FOR SALE—BARGAIN—BARGAIN.

SAFE, SANE INVESTMENT.

Modern home on double front lot, facing 2 fine streets, between 7th and 8th sts., near Westlake Park; on vacant end of lot is room to build apartment building (have plans). Here is a fine home and income if desired. COME AND LOOK IT OVER. IT MUST BE SOLD. YOU CAN'T BEAT THIS.

OWNER, phone 51523, before 11 a.m. or after 5 p.m.

FOR SALE—

Two beautiful 5-room bungalows, located in the southwest. Twenty minutes' ride from center of town. These places are up-to-date in every respect. Paneled walls, built-in buffet, cabinet kitchen, etc., have just been completed. Price $1550. Terms, $50 down and $15 per month, including interest. Would be glad to show these places to any one who is interested in purchasing a home. See H. L. BLAKE, 203 W. 2nd st. x10

FOR SALE— BIG BARGAIN. $4350.

9-room 2-story house, with 5 bedrooms, modern and up to date, near 17th W. 25th st., only 1 block from the car line; must be sold this week to be had at this price. It is a dandy buy. CHEAP, CHEAP, CHEAP. A genuine good, big bargain. Make an appointment with us at once and let us show you this property. W. H. KIMBALL, 423 Exchange Bldg., corner Third and Hill sts. x10

FOR SALE—$4250. —FOR SALE.

NO. 2230 BUDLONG AVE.

Do you want a home, close in? If so, see this. Contains 8 rooms and is modern. Lot 50x130. We can sell this place at above price, furnished, as owner lives in the East and does not want it. Go out, then come in and make an offer. See E. M. Giffen, with A1560. G. M. GIFFEN, Sole Agent, Main 2130. 111 Merchants' Trust Bldg. Member L.A.R.B. x10

FOR SALE—

$2200.

$250 CASH

$10 MONTH.

This is a fine furnished house, located at 943 E. 26th st.; lot is 50x125; gas, sewer, electricity and all improvements in; this is a big bargain and must be seen to be appreciated; party must leave town in two weeks. For information, see RUDELL, 532 Bradbury Bldg. Main 8638. 11

FOR SALE—NEW MODERN UP-TO-DATE 8-room bungalow on east front lot, 41x140 to 15-foot alley and looking down another street in the southwest; hardwood floors throughout; tastefully papered walls, beautiful electric fixtures, wood finish unsurpassed; piped for furnace, large cellar; all large rooms and well lighted; this is worth looking at; price $4100; $500, balance terms. Key 2106 W. JEFFERSON ST. Phone West 56. 11

FOR SALE—DOYLE HEIGHTS, $2850; $1250 cash, just completed; Doyle Heights, east-front lot, 50x150; new 5-room bungalow, hardwood and polished floors throughout, beam ceilings, brick mantel, dining-room beautifully panelled in Sanitas; buffet across end; fronts quarter-sawed oak floors in every room, has cabinet kitchen; corner of living-room, built to the ceiling; 2 beautiful buffets, long mirrors in dining-room; 3 large bedrooms, unusually fine bath and kitchen; walls finished throughout in beautiful tapestry leatherette and burlap; furnace, garage, cement walks; beautifully furnished and complete; piano, cut glass; books, an unusual opportunity to secure a beautiful home, ready for occupancy. Owner must go East. PITTSBURG REAL ESTATE CO., 311-17 Laughlin Bldg. x10

FOR SALE—$1250; $100 TO $250 CASH, BALance $30 month; 5-room modern bungalow, cabinet kitchen, built-in buffet, hardwood floors; an exquisite, beautiful home; brand new, finished. See house at 1442 Lafranco st., Boyle Heights. Take Euclid-ave. cars, get off at Lorena st., walk north to Lafranco st., east to house; MATTHEWS & MATTHEWS, owners, 329 Douglas Bldg. x*

FOR SALE—AT A BARGAIN, BY OWNER, new, modern 5-room bungalow and extra stove room with gas range, water heater and wash tray, built-in bookcases, massive fireplace in living-room, beam ceilings and panelled dining-room, swell china closet, hardwood floors, lot 40 by 135 to alley; curbing, sewer, fence; close-in home in new district. $1250 cash, $1200, 5% terms. 140 WEST 67TH ST. 15

FOR SALE—BEAUTIFUL 7-ROOM, TWO-story house, San Marino, near Magnolia. Just completed, four bedrooms, living room 16x28, basement, furnace, oak floors throughout, fine mantel, fixtures, buffet. Price very low, $7500; will consider $1000 cash, balance easy terms. This is a bargain. R. B. WILSON & CO., 439 H. W. Hellman Bldg. A4067. 10

FOR SALE—

Owner Must Raise Money at Once.

Will sacrifice beautiful new 2-story 7-room house, on lot 50x185 to 15-ft. alley. Every modern convenience and strictly up to the minute. Choice location southwest. Well worth $4500, but for quick sale will take $3600; $1000 cash, balance easy monthly payments. For particulars phone WEST 6024. x10

FOR SALE—

We have a large house of 8 rooms, on lot 50x170, near Jefferson and Vermont ave. Rents for $25 a month; can deliver for $3600; make me an offer.

See E. M. Giffen, with A1560. G. M. GIFFEN, Sole Agent, Main 2130. 111 Merchants' Trust Bldg. Member L.A.R.B. x10

FOR SALE—HERE IS ONE CHANCE OF A thousand. "Listen." A nice 6-room cottage, bath, toilet, stationary wash stand, gas, electricity, lawn, flowers, etc.; cement walks, sewer and street work all in and paid for. This lot alone is worth $2000; just off Washington car line in block. Owned by widow; must sell; $2500 takes it; part time. 405 CHAMBER OF COMMERCE. x10

FOR SALE—HERE IS ONE CHANCE OF A thousand. "Listen." A nice 6-room cottage, bath, toilet, stationary wash stand, gas, electricity, lawn, flowers, etc.; cement walks, sewer and street work all in and paid for. This lot alone is worth $2000; just off Washington car line in block; owned by widow; must sell; $2500 takes it; part time. 405 CHAMBER OF COMMERCE. x*

FOR SALE—BEAUTIFUL 10-ROOM RESIdence, large reception hall, large living-room, with handsome stone mantel, hall and window seats, dining-room, with built-in buffet; large cement porch; oil furnace; lot 75x156, with variety of fruit trees. 2315 W. 20TH, Washington car to Western ave. 'Phone 71283. Owner in city Wednesday and Thursday. 10

FOR SALE—WE WILL SELL AT AUCTION Thursday, March 10th, 2 p.m., the 9-room house, 1544 E. 32d st., property is nicely arranged for three families, and rents for $24 per month; always rented; exceptionally good investment proposition; terms, $1000 cash, balance payments to suit. Take Hooper ave. car. TAKE R. H. STROUTE CO., Auctioneers. 10

FOR SALE—2-ROOM CALIFORNIA HOUSE, with chicken house, fruit and shade trees. Lot 50x153. House can be added to. Price $900; small payment down, balance monthly. Will also sell cow and chickens.

With SAMUEL R. BREARLEY, 536 H. W. Hellman Bldg. x11

FOR SALE—

$150 DOWN.

$25 a month.

Near 8th & Normandie.

PRICE $2900.

SOUTHERN CALIFORNIA INVEST. CO. 402 Stimson Bldg. A1845. Main 3865.

FOR SALE—$2600; COMPLETELY FURNISHED.

A modern 2-story house on lot 40x132; 8 rooms, all furnished; this is close in and just off one of the best paved street in the city; only $650 cash; now rented at $25 per month.

CONWAY & GLEASNER, x*, 405 Laughlin Bldg.

FOR SALE—5-ROOM MODERN COTTAGE ON East 31st street, near Central ave., south front, lawn, flowers, cement walks, sewer and street work in; a bargain on easy terms or will exchange for clear lot in part. Price $3450. PIPERSON & KING, owners, 517 Byrne Bldg. Phone Broadway 1430. x10

FOR SALE—

New, modern 4-room house, on St. Andrews Place, between Third and Fourth; every convenience to make you enjoy a home; lot is 42x158, facing east; price $2500. Terms.

J. BURRIS MITCHELL, 912 Security Bldg. F1767. Owner.

FOR SALE—117 EAST 28TH, 50x125, 9-ROOM modern home, abundant conveniences; 2-room house on rear; leaving permanently, sacrifice at $5500; $2000 cash, balance on or before 5 years, unusual courtesy to agents. CHAS. W. STEWART, Sole Agents, 601 Grant Bldg. Main 8246. A1934. x10

FOR SALE—I HAVE JUST COMPLETED AT 850 Gramercy Place, a seven-room bungalow, with all built-in features, piped for furnace, two toilets, cement porch, basement, etc., etc. Lawn in. My price will make you money; terms if desired. J. W. LOGAN, owner. x*

FOR SALE—BEAUTIFUL LARGE 10-ROOM house, 75-foot lot, high and sightly restrictions; $6000; all elegant homes around; house is new, 2 baths, furnace, beautiful grounds, flowers and fruit trees; a bargain; must sell quickly. $5500, $2500 cash. 587 MANHATTAN PLACE. Phone 72940. 12

FOR SALE—BEAUTIFUL LITTLE FIVE-room home in choice residence district, southwest; near Agricultural Park. House is modern and convenient in every way. Small payment down, balance like rent. Price $3350. Call at 4036 WALTON AVE. Home phone 26128. 10

FOR SALE—

I CAN SAVE YOU MONEY.

IF YOU ARE PLANNING TO

BUY A BUNGALOW HOME IN THE BEAUTIFUL SOUTHWEST PORTION OF THE CITY, CAL. HOME PHONE 26239. x

FOR SALE—

A SNAP. 2 swell 6-room bungalows, every modern feature, including hardwood floors, imported wall paper, gas, etc.; adjoining Vermont Ave. Square, southwest. Less than $3000 each. Very easy terms. OWNER, 301 Security. F7251, Main 6662. x*

FOR SALE—5-ROOM HOUSE, TWO BEDrooms, bath, toilet, front and screen porch, trait, wood garden, block from car. Price $1750, $300 cash, $17.50 per month. Take Eagle Rock ave. car, get off Mahantonga Way or call EAST 537. Mrs. Sarah Newton. x10

FOR SALE—$2050; IN ALHAMBRA, SWELL 6-room modern home, with many built-in effects; select neighborhood; cement cellar, gas, electricity; oranges, grapes, etc. Will sacrifice; $500 cash, balance terms. OWNER, 614 Johnson Bldg., Fourth and Broadway. 10

FOR SALE—$50 DOWN, ONLY $1250, BUYS new 4-room house, 43d st.; large lot; has a big snap. See P. J. LEAVER & CO., owner, 219 San Fernando Bldg., S.E. corner 4th and Main. Main 2788. x*

FOR SALE— Houses.

FOR SALE—BY OWNER, 6TH ST., NEAR Moneta; 6 large rooms, living-room and hall, 14x28; dining-room, 13x14; porches large enough to live on; price reduced for quick sale to less than cost to build. For particulars phone F1566, BROADWAY 2725. x10

FOR SALE—CLOSE IN WILSHIRE District, most complete house; built by day labor; 2 baths, beautifully decorated, Pittsburgh Automatic heater; in fact, fully equipped, with all latest improvements. OWNER, Main 2852. x*

FOR SALE—WELL IMPROVED NEW CITY home, two large lots, superior house, fancy outside improvements, about half-acre in all. Would cost $8000 to replace it. Must sell. Fully furnished, $6000, without $5000. Phone owner, 21556. x*

FOR SALE—BEAUTIFUL 6-ROOM BUNGAlow, Vermont Avenue Square, $3950. New, every convenience. You can look the city over and will not find a bargain to equal it.

STUKEY BROS., Main 1397. F1154. 424 S. Broadway, room 919. 10

FOR SALE—BARGAIN HUNTERS COME and make offer on new 5-room modern bungalow; beam ceilings, and everything up to date. Lot 40x130 to alley. A bargain for some one. $1000 cash, balance to suit. Might take $300 cash. Call 4068 CENTRAL AVE. x10

FOR SALE—MODERN NEW 5-ROOM BUNgalow and lot, on N. Coronado st.; elevation 50 feet; cobblestone front. Price $2750; might consider well located lot as first payment; mortgage $1500, 7 per cent. MacRAE, room 203, Frost Bldg. A4599. 10

FOR SALE—YOU CAN SAVE $500 TO $800 on the purchase of an artistic bungalow home, cor. lot, south and east exposure, six rooms, modern every respect, lawn, flowers and cement fish pond. Southwest. Call HOME PHONE 26239. x

FOR SALE—WHAT IS THE USE OF CLEANing up a rented house when for only $500 down, balance like rent, you can buy one of the coziest little bungalows in Los Angeles. Come and see for yourself. Call 619 W. 55TH ST. South 5141. 11

FOR SALE—1½-STORY HOUSE OF EIGHT rooms; lot 60x153, near corner of Hoover and Adams sts.; 2 grocery stores, hardware and other stores within 2 blocks; one lot from car line.

H. GREENAWALT, 653 Pac. Elec. Bldg. x11

FOR SALE—$2000, BIGGEST SNAP IN WILshire district, 7-room modern bungalow, east front, hardwood floors, buffet, concrete porch, all conveniences. Price cut from $2650. Owner leaving. ARTHUR J. LITTLE, 1209 Laughlin Bldg. F2684. 10

FOR SALE—$100 S. MAIN ST.; BIG SNAP; elegant residence, 11 rooms, bath, oak floors, furnace, garage, up-to-date conveniences; lot 50x156; price $6000; $2000 cash, balance easy. See P. J. HUMMEL, owner, 116 E. Second st. Main 309. x11

FOR SALE—$7700; A BARGAIN; A BEAUtiful 1½-story bungalow, 9 rooms, strictly modern, gas, electricity, 2508 W. 16TH ST., between Arlington and Third ave. Washington Gramercy car. Owner at the house. 10

FOR SALE—7-ROOM BEAUTIFUL BUNGAlow, near Wilshire; absolut

Classified Liners

FOR SALE—
City Lots and Lands.

FOR SALE—

BARGAIN.

BARGAIN.

We have for sale 50, 100, 250 or 300 feet frontage by 175 feet deep on 17th st., close to Figueroa, which we can deliver at the rate of $60 per front foot. No restrictions. There is no other first-class close-in property of this depth which can be bought for this price. Nothing finer in the city for apartments. Convenient to seven car lines. Corner property across the street recently sold for $90 per front foot.

THE G. H. A. GOODWIN CO., sole agents, Members Los Angeles Realty Board. 302-3 Central Bldg., Sixth and Main.

PHONE Main 7859. x7

FOR SALE—

GENUINE BARGAIN.

Pico Heights bungalow lot, east front, 50x161, on a macadamized avenue, 70 feet wide. Handsome electric street lamps. Price only $1100, worth $1500. Pay $100 or no cash, balance monthly.

50x161.

Delaware Drive near Pico. High and sightly, magnificent mountain view, which can never be obstructed. Price $1700, $300 under value; very easy terms.

WILSHIRE SECTION CORNER.

50x131. ONLY $7100.

In a short time this fine corner will sell for $9000. On the highest point in the Wilshire section.

J. E. LANDEN,
Home 12415. Pico and Alta ave.
Pico Heights (not Wilton Place) car. x7

FOR SALE—

DO YOU WANT THE BEST
BUY IN LOS ANGELES.

A $7500 RESIDENCE FOR $3750,
ON EASY TERMS, $750 CASH.

LOCATION—On one of the prettiest streets in the West Adams section. Large lot, well improved.

THE HOUSE—A modern two-story, eight-room residence; large rooms, fine finish. Hardwood floors. Beautiful electric fixtures. Best of plumbing, cement cellar. House piped for furnace. It contains every feature a modern home should have. Owner has left the city and must sell.

"It Pays to flee Us."

EDWARDS & WILDEY COMPANY,
Main 9007. 232 Laughlin Bldg. Home 10947.

x16

FOR SALE—$6500; ATTRACTIVE NEW 5-room bungalow, Normandie ave. Every modern improvement, very artistic. Nothing in southwest can equal this. Don't miss this; owner must sacrifice. Terms.

$7000—New 5-room bungalow, Halldale ave. All modern conveniences. Owner must have money. Easy terms.

$7250—New 5-room bungalow, Halldale ave. Very attractive. Easy terms. These are bargains, and below value. Let us show them to you.

TROWBRIDGE-HOLLMAN INVESTMENT CO., 414 Security Bldg. Main 3288; F1285. x10

FOR SALE—
BETWEEN VERMONT AND BUDLONG AVENUES.
Sacrifice.
TWO CAR LINES.
$10 DOWN, $10 MONTHLY.

A great, big, well-improved lot, on high ground. Look at the price and the terms! You can't equal this value in Los Angeles. This lot is on the way to San Pedro. Streets are graded and oiled; cement sidewalks and curbs in. First buyer gets a bargain. It will make you money. $10 cash starts you.

EMIL FIRTH,
328 W. 4th st., below Broadway and Hill.
"You're Safe at Firth's."
Home A2126. Main 2543. x7

FOR SALE—
READ THIS.
ON COMMONWEALTH AVE
ON COMMONWEALTH AVE.
ONLY $5200.
45x170.
CLOSE TO WILSHIRE BLVD.

This lot lies opposite the Sunset Park, thus giving a magnificent view of the Park. This lot is worth $1000 front foot. Ask Wm. Lacy about Lot Dept., W. L. HOLLINGSWORTH & CO., 213-214 Wilcox Bldg. x10

FOR SALE—
YOU ARE MISSING SOMETHING
BY NOT SEEING OUR
VERMONT AVE. PARK.

On Vermont ave., two rapid car service car lines. Lot 60x132, $525. Only $50 cash, $20 per month. Every lot a bargain. Two to three feet above grade. Fine views. Let us show you this property. Call or up and we will call for you, or come to our office and we will take you out. Remember, your loss if you do not see these BARGAINS.

"It Pays to See Us."

EDWARDS & WILDEY COMPANY,
Main 9007. 232 Laughlin Bldg. Home 10947.

x10

FOR SALE—

BEAUTIFUL RESIDENCE LOTS IN
BRENTWOOD PARK,
THE SUBDIVISION DE LUXE.

Unsurpassed view of the ocean, mountains. Inducements to builders. Big opportunity for investment. Take L. A.-Pacific cars at 6th and Hill, direct to the tract, and see the F. S. CASTLEMAN, agent on the tract, or

JANSS INVESTMENT CO.,
x7 520 Pacific Electric Bldg.

FOR SALE—

$250 TO $550.

I have a few nice level lots at the above prices, some of them have gas and sidewalk. All of these lots have water and are in a 5-cent yellow car line. 20 minutes from Bullock's store.

P. H. RITCHEY,
226, third floor, Pacific Electric Bldg.,
Home 10945. Bdwy. 208. 6th and Main sts.

x10

FOR SALE—SNAP FOR BUILDERS IN A bunch of bungalow lots in the Wilshire district; $1800; restrictions; adjoining high-class residences; close to car; gas, fine opportunity for good builder; if taken at once, $1400. AYRES, M. 6045, or 10170. x7

FOR SALE—
HERE'S A SNAP.

A beautiful lot on high ground, near Wilshire and Grandview. 66x132, for only $2850.

HERE'S ANOTHER.

Corner lot 66x132; overlooks the entire Wilshire district; very cheap at $3000.

DAVID BARRY & CO.,
715 to 719 Union Trust Bldg.
Main 6262. x11

FOR SALE—75 FT. LOT, 9TH AND UNION; fine apartment site. Close in and sure to increase in value. Call for terms.

75 ft. lot, 5th and Cimarron. Can be bought at good less than market value. Elegant location.

TROWBRIDGE-HOLLMAN INVESTMENT CO., 414 Security Bldg. Main 3288; F1285. x10

FOR SALE—
$1000 cash, balance terms, will handle three lots within five minutes' walk of where ships now anchor in Los Angeles Harbor. You couldn't find better investment.

VAUGHAN MIDDLETON CO.,
240-242 Story Bldg.
Phone, Fitz M. 1412. x7

FOR SALE—$1250, LOT 50x140, BARGAIN in Arlington Heights tract. Hem! Quess I will go see that lot; it is a nice high level section of the city, the city is growing west and that's the way to go. That high level ground left at the price it can be bought for now. No time like now, so hurry goes the SPRAGUE, 336 W. Washington st., corner Francisquito. West 320. x7

FOR SALE — BEAUTIFUL BEACHWOOD Park, Hollywood's foothill beauty spot. High class building restrictions; beautiful homes now being erected. You have heard about it, but have you seen it. If not, let us show you. Call for free ticket.

ALBERT H. BEACH CO.,
220 South Broadway.
F7302. Main 3172. x7

FOR SALE—

A beautiful high corner lot, 86x146, in the Wilshire district. This is a fine homesite and will prove an excellent investment. It's a big bargain.

DAVID BARRY & CO.,
715 to 719 Union Trust Bldg.
Phone, Fitz. Main 6262. x7

FOR SALE—$1400 CASH; WORTH $1800. 2 ROSE HILL, LOTS.

Fine residences all around. Just off that famous Huntington Drive. Ocean, valley and other mountain views; in fara over Pasadena Short Line. See OWNER at Rose Hill office. x10

FOR SALE—GET BUSY; HERE IS A BARgain; lot 41x132; facing West Pico st., east of Normandie, for only $600; $100 will handle; owner will build to suit purchaser; and sell reasonably for cash. See owner on premises. PEIRCE HEIGHTS REALTY CO., 312 W. 3rd st. x7

FOR SALE—
City Lots and Lands.

FOR SALE—INVESTORS, BUILDERS. TAKE NOTICE.

500 car men employed within 2 blocks, waiting to buy or rent bungalows on their SIX LOTS, $250 each. Splendidly located, close in; must sell; 1-3 less than adjoining property. A money maker for you. Undoubtedly the best buy in Los Angeles today. Inquire at once, 154 S. SPRING, room 1. x7

FOR SALE — A BUSINESS LOT, THAT WILL DOUBLE IN VALUE, in a district restricted to residences for half mile each side. The same sized corner 80 feet south sold for $3500, and now has two good stores. I can deliver this lot for $1200; 1-3 cash. See STOCKWELL, suite B, Broadway, room 407. I WILL SHOW YOU. x10

FOR SALE—IF YOU ARE LOOKING FOR business, hotel, apartment or home site we are sole owners and agents of corner lot, 100x186, No. 2449 W. Pico st., improved modern 10-room house; if you don't like our offer we might accept yours; property clear; no restrictions. BIG NINE REALTY CO., phone 64311, R. 332, Germain Bldg., 324 S. Spring. x15

FOR SALE—GET YOUR MONEY'S WORTH and then some. We have just a few 3-acre tracts on Gardena branch of Redondo line; are selling this beautiful property for price of cheap lot in city. SEE US.

ROSS & APPLEBY,
x7 700 Broadway Central Bldg.

FOR SALE—FINE LOT ON SUNSET PLACE, Hollywood; overlooks Wilshire blvd. and Sunset Park. Also 50-foot lot on Cimarron st., north of Washington. Choice residence section. Money loaned to build if desired. Thomas Arthur PATTON, Main 6372, Equitable Bank Bldg., First and Spring. x10

FOR SALE—GRANADA PARK.
One-third-acre lots, $600, including street work; only 40 minutes from First and Main. High grade but reasonable restrictions. Special discount to home builders.

H. MILLER COMPANY,
702 Merchants' Trust Bldg. x7

FOR SALE— FOR SALE—
APARTMENT SITE. 80x125.
CHEAPEST IN CITY.

30 feet from Huntington ave., price $5000; great bargain. R. F. HAISH, 836 H. W. Hellman Bldg. x7

FOR SALE—ONLY ONE LOT, $3500 UNder first price; tract price $4000; my price $1800 cash, or half cash. Building restrictions $3000; 66-foot street; fine residence; best car service. Address Z, box 201, TIMES BRANCH OFFICE. x11

FOR SALE—
Lot 50x150 to alley; S.E. corner First and St. Andrews st.
$1800. G. M. GIFFEN, sole agent, Main 2110. 111 Merchants' Trust Bldg. Member L.A.R.B. x10

FOR SALE—I ACRE, BETWEEN PICO AND 20th sts., West Pico; lays so will cut 5 lots, 60x125; east fronts; will sell for $1800 to $2000 per lot; not restricted; fine location for stores. Investigate this office, corner Pico and Normandie ave. WM. MACKENZIE, Home A6126. x7

FOR SALE—TWO ACRES IN GRIFFIN'S Addition, East Los Angeles, at corner of Sixteenth and Savanna streets, (lot No. 10) Size 417 feet each. Splendidly located, close in; must sell; 1-3 less than adjoining property. A money maker for you. Undoubtedly the best buy in Los Angeles today. Inquire at once, 154 S. SPRING, room 1. x7

FOR SALE — A BUSINESS LOT, THAT WILL DOUBLE IN VALUE, in a district restricted to residences for half mile each side. The same sized corner 80 feet south sold for $3500, and now has two good stores. I can deliver this lot for $1200; 1-3 cash. See STOCKWELL, suite B, Broadway, room 407. I WILL SHOW YOU. x10

FOR SALE—IF YOU ARE LOOKING FOR business, hotel, apartment or home site we are sole owners and agents of corner lot, 100x186, No. 2449 W. Pico st., improved modern 10-room house; if you don't like our offer we might accept yours; property clear; no restrictions. BIG NINE REALTY CO., phone 64311, R. 332, Germain Bldg., 324 S. Spring. x15

FOR SALE—GET YOUR MONEY'S WORTH and then some. We have just a few 3-acre tracts on Gardena branch of Redondo line; are selling this beautiful property for price of cheap lot in city. SEE US.

ROSS & APPLEBY,
x7 700 Broadway Central Bldg.

FOR SALE—FINE LOT ON SUNSET PLACE, Hollywood; overlooks Wilshire blvd. and Sunset Park. Also 50-foot lot on Cimarron st., north of Washington. Choice residence section. Money loaned to build if desired. Thomas Arthur PATTON, Main 6372, Equitable Bank Bldg., First and Spring. x10

FOR SALE—GRANADA PARK.
One-third-acre lots, $600, including street work; only 40 minutes from First and Main. High grade but reasonable restrictions. Special discount to home builders.

H. MILLER COMPANY,
702 Merchants' Trust Bldg. x7

FOR SALE— FOR SALE—
APARTMENT SITE. 80x125.
CHEAPEST IN CITY.

30 feet from Huntington ave., price $5000; great bargain. R. F. HAISH, 836 H. W. Hellman Bldg. x7

FOR SALE—ONLY ONE LOT, $3500 UNder first price; tract price $4000; my price $1800 cash, or half cash. Building restrictions $3000; 66-foot street; fine residence; best car service. Address Z, box 201, TIMES BRANCH OFFICE. x11

FOR SALE—
Lot 50x150 to alley; S.E. corner First and St. Andrews st.
$1800. G. M. GIFFEN, sole agent, Main 2110. 111 Merchants' Trust Bldg. Member L.A.R.B. x10

FOR SALE—I ACRE, BETWEEN PICO AND 20th sts., West Pico; lays so will cut 5 lots, 60x125; east fronts; will sell for $1800 to $2000 per lot; not restricted; fine location for stores. Investigate this office, corner Pico and Normandie ave. WM. MACKENZIE, Home A6126. x7

FOR SALE—BUILDING LOTS NEAR AGRIcultural Park; fine location near yellow car; there is something doing out this way. See HALL & ATWOOD, 413 S. Hill. Main 5774, F7413. x7

FOR SALE—SNAP.
East front lot 45x15, close in, Boyle Heights, only $600. Terms to suit. See MOORE, with M. M. DAVIDSON & SON, Rooms 204-6 Wilcox Bldg. x10

FOR SALE—CATTLE AND HOG RANCH; abundant feed, water, oaks, stock. 1279 acres, $14.25 per acre. FRARY LAND CO., 233 Lissner Bldg. 10

FOR SALE—AT A BARGAIN, FINE RESIdence lot, 75x190, 524 near Arlington, cheapest in district, at $700. HENRY WILLARD, 301 Columbia Trust Bldg., 315 W. Third. x10

FOR SALE—
$3200. lot 80x105, on W. First st., corner, no restrictions. Phone A4045. A. CALDWELL, 622 Grant Bldg. x10

FOR SALE—LOT 11, BLOCK H, JEFFERson and Seventh Avenue tract, on Seventh ave., east front; 46½ ft.; a bargain. Address A. box 119, TIMES OFFICE. 10

FOR SALE—HAVE YOU SEEN "GRANADA Park"? Only 60x165, for $600, including street work; 40 minutes from First and Main. M. H. MILLER CO., 702 Merchants' Trust Bldg. x7

FOR SALE—
Acreage for Subdivision.

THE BEST BUY
For Making Quick, Easy Money.

A fine subdivision, close in, in a high-class section of Street, work all in and paid for, ready to go right to work selling lots without a day's delay; very attractive profits; price very low; terms.

HAGAR & SHEPPARD,
430 S. Broadway, rooms 408-9. x19

FOR SALE—
Business Property.

FOR SALE—

—MAIN STREET—

North of Washington, only $650 per front foot, improved with frame store buildings. For full particulars see H. G. GRIFFITH, 433 Pac. Elec. Bldg. F7253, or Main 1852. x11

FOR SALE—
SOUTH HOPE STREET.

Fine large lot, between 10th and 11th sts.; improvements pay about $100; will consider some exchange; price $20,000.

See G. M. GIFFEN,
A1180. G. M. GIFFEN, sole agent. Main 2110. 111 Merchants' Trust Bldg. Member L.A.R.B. x10

FOR SALE—INCOME APARTMENT HOUSE, new modern building, on a desirable business corner, on good wide street, convenient to 2 car lines. This property is leased for terms of years at $1560 per year, net on choice investment, need $5000 cash, balance 7 per cent., long time. OWNER, 41554.

FOR SALE—$10,500, TO CLOSE ESTATE, ON Temple st., only 4 blocks from Courthouse and postoffice; 50x132 lot, only half improved. Income from house is $40 per month under value. Also fine business location, southwest corner 16th and Griffith, wide alley, large modern house, $7500. PEIRCE BROS. CO., exclusive agents, 502 Bryson Bldg. F1858. x7

FOR SALE—
GREAT INVESTMENT.

That new 2-flat corner building at 1941 Winfield st., leased for five years for $1080 a year. Every modern convenience, desirable location. Price $13,000. HOME PHONE 8458. x

FOR SALE—PRESCOTT PROPERTY WITH furnished apartments, yearly rent $2000 to $2400; price reasonable, $1000 down, balance terms. Separate house furnished for owner. Fine chance. Owner leaving Arizona. Address WM. D. BRAY, Prescott, Arizona. x7

FOR SALE—FINE APARTMENT SITE ON OLIVE NEAR FIRST; 60x185, with 2-room house; will pay over 6 per cent. on investment now and 20 per cent. if properly improved, $21,000. G. C. EDWARDS, 230 W. 1st. 10

FOR SALE—LARGE LOT ON EAST SIDE of Hope, 3 blocks from Pico and Broadway. Fine location for apartments or office building. Good place for fraternal halls. Within 15 min. of two leading dry goods stores. R. GREENAWALT, 403 Pacific Electric Bldg. x11

FOR SALE—THAT ONE PURCHASER WILL make. Corner West Seventh and Golden st., near Bixel st., at $400 a foot. The best for stores, apartments, hotel. A2042; MAIN 2042. x21

FOR SALE—NO BETTER BUY FOR store, apartment, or hotel, only $400 a foot; that grand corner, West 7th and Golden st., near Bixel st., worth $600 today. A fortune in five years. A2042; MAIN 2042. x21

FOR SALE—IT WILL MAKE YOU A FORtune if you buy at $400 a foot, that business corner, West 7th and Golden st., near Bixel st., worth $600 a foot today. A2042; MAIN 2042. x21

FOR SALE—7TH AND SAN PEDRO, 154 FT. on San Pedro, running through to San Julian. Will sell all or part. See agent, A. BOEKER, 424 Laughlin Bldg. F2117; Main 1206. x7

FOR SALE—87TH PLACE NEAR SAN PEdro, 50 ft. front, $150 per front foot, improved, well worth $300. This is a snap. A. BOEKER, Sole Agent, 424 Laughlin Bldg. F2117; Main 1206. x10

FOR SALE—LARGE APARTMENT LOT with 9-room new house, oak floors, beam ceilings, furnace and cellar, worth $10,000; must sell quick, take $7500; no listing. 1238 S. FLOWER. 10

FOR SALE—MODERN APARTMENT HOUSE, BEST PART OF W. 7TH NEAR VALENCIA. Lot 61x167 to alley. Income $1440 per month, valued at $24,500; will be sold for $22,500. G. C. EDWARDS, 230 W. 1st. 7

FOR SALE—LEAVING CITY, SACRIFICE, new 7-room, 2-story apartment house; valuable lease, paying 10 per cent., corner, 81x160. For particulars phone OWNER, South 6797. 12

FOR SALE—SNAP OR SWAP; THAT BUSIness lot 41x167 to alley on Cimarron st., near Bixel st., at $400 a foot, worth $600 today. A fortune in five years. A2042; MAIN 2042. x21

FOR SALE—AND EXCHANGE — FINE business corner, close in, brick building, stores and apartments, leased; only $25,000; also 30-room apartment, leased, near 9th and Figueroa, only $15,500. E. RABIN, 534 S. Spring, room 235. 10

FOR SALE—
Income Property.

FOR SALE— BUY IT OF

PACARD
PACARD
PACARD

"The Sign of Activity."

NEW BUILDING UNDER LEASE.

POPULAR LOCATION, CLOSE IN.

PAYS 10 PER CENT. NET.

ABOVE INSURANCE AND TAXES.

$24,000—$24,000—$24,000.

$2400 per annum, clear.

There are very few properties that pay this rate on leases, where collections are secured and no risk of vacancies. This will not keep.

CARL G. PACARD,
Please 502-4 Laughlin Bldg.
Call. 215 S. Broadway.
Established 1902. x30

FOR SALE— INVESTORS,
TAKE NOTICE.

Do you want to
"BUY A BARGAIN?"
A small apartment house on
"GRAND AVENUE,"
between 2nd and 3rd sts., leased to good tenant, 5 years, paying 9 per cent. net on selling price.
Come and see
J. FRANK BOWEN,
440 DOUGLAS BLDG. x10

FOR SALE—
WESTLAKE FLAT BUILDING.
ONLY $18,000. LOT 80x130.

Price was $21,000; owner leaving town; flats always rented; best residence part of Westlake region; no better section for investment. Phone LOUIS K. WEBB, 5005, Broadway 5005. Full commission to agents. 10

FOR SALE—
INVESTORS, ATTENTION.

Large residence in apartment-house district, NORTH OF PICO, NEAR UNION. Can be converted into flats or apartments at small expense. No exchange. Principals only apply to OWNER, 1000 Girard st. x7

FOR SALE—WE ARE SOLE AGENTS OF choice feet on west side of Main st., between 3rd and 4th, monthly income, $700. BIG NINE REALTY CO., 332 Germain Bldg. Phone 64311. x10

FOR SALE—WANTED BUYER FOR THE best piece of income property in the city. See W. A. VARCOE & CO., 400 Frost Bldg. 10

FOR SALE—
Industrial Property.

LESS THAN COST IN 1906.

Seven feet to alley, with Santa Fe switch, fine central location, $500. Some location, same's. JOHN D. FOSTER & CO., 231

FOR SALE—
Industrial Property.

FOR SALE—

FINE INDUSTRIAL SITE.

ON RAILROAD SWITCH.

50 feet on railroad switch, within 7 minutes of city center. Income sufficient to carry investment, and property will double value in three years, sure. Absolutely nothing like it for the price in city, but owner must have money for other purposes at once.

ELLIS & JOHNSON,
625½ S. Spring st., ground floor.
Phone: Broadway 4063. x7

FOR SALE—
Suburban Property.

FOR SALE—

One 7½-acre piece containing 12 fine lots, one 5-acre containing 10 fine lots and many other A1 bargains in single lots; this property is located south of city, all good buys.

HARRISON, with
WAYBRIGHT-BUTLER CO.,
F1803; Broadway 7463. 529 Security Bldg. x11

FOR SALE—BY OWNERS, 250 ACRES, 1 mile Hollywood, overlooking Los Angeles and San Fernando valleys, frontage main thoroughfare, abundance spring water, wood, beautiful site for health resort, hotel or park; no fogs or frosts; climate perfect; reduced to $100 acre. BIG NINE REALTY CO., 332 Germain Bldg. Phone 64311. x13

FOR SALE—A1 ACRE, CORNER LOT, ON car line; 6-room bungalow; large barn, cow, 100 chickens, ¼ acre in alfalfa; water piped all over place. For quick sale, $1500. For Sale—The best 2 and 5-acre fully equipped chicken ranches near city. W. A. VARCOE & CO., 400 Frost Bldg. 10

FOR SALE—

ACREAGE.
ACREAGE.

Between Los Angeles and the ocean, $200 per acre and up.

E. SPURLOCK & CO., 221 Central Bldg. 10

FOR SALE — A 5-ROOM HOUSE, AMONG the oaks, with 30 orange and variety of other fruit trees; 2 lots (150x187½;) corner Santa Anita and Nina, one block north of Colorado st. car line, La Manda Park, $4000 cash. J. E. COOMBS, owner. x10

FOR SALE—LANKERSHIM IS BOOMING. 10 acres, well cleared, and plowed, ready for crop, close to Lankershim, only $75; some land opposite, not cleared, is $150 per acre. Investigate. G. W. YOUNGBLOOD, 404 S. Hill. 10

Monrovia.

FOR SALE—BUY IN MONROVIA.

The ideal up-to-date business man's suburb; good electric car service, with business man's flyers morning and evening; practically frostless and free from fogs and winds; the healthiest residence center in Southern California; Monrovia has the purest mountain water; a beautiful park; 35 miles of beautiful drives over petrolithic streets; gas, electricity; four banks, two telephone systems; three railroads, a High School and three primary and Grammar schools; handsome City Hall, & public library building; 8 churches; beautiful mountain canyons and streams, and, in fact, every modern, up-to-date city convenience, with all country advantages, and, last, but not least, a superb, all-the-year-round climate.

Sierra Madre.

FOR SALE—

SIERRA MADRE.

Has quadrupled in population in four years. Property is going up in proportion. Are you looking for a good investment? Visit us. Cars leave 6th and Main streets five minutes after every hour.

SIERRA MADRE BOARD OF TRADE. x10

Glendale.

FOR SALE—EXCHANGE—OR RENT—
Houses, lots and acreage in Glendale and San Fernando Valley. I maintain two offices for public convenience, having duplicate listings of over 200 desirable properties. It will pay you to consult me.
Glendale. ERNEST H. OWEN, Los Angeles
204 Brand blvd. Both phones. 350 Central Bldg.
Afternoons. Mornings.
x7

FOR SALE—GLENDALE, CORNER LOT, 75x175; 20 fruit trees of different varieties. Improved street; car line coming; $600. MRS. WRIGHT, with Mrs. Hoover, 313 West Third. Room 204. 10

FOR SALE—CORNER LOT IN GLENDALE, 167x180, orange trees; $1000; will divide to suit purchaser. MRS. WRIGHT, with Mrs. Hoover, 313 West Third, room 204. 10

Alhambra.

FOR SALE—ALHAMBRA ACRES.

The original and only legal subdivision of that name. The lots are ranging in sizes from 50x200 to 100x200.

$600 AND UP.

IMPROVEMENTS—A portion of streets are graded, and sidewalked and will be completely finished, oiled, etc., without expense to the purchaser.

WATER—The best and purest mountain water piped in front of every lot.

GAS in a portion of the tract, and will soon be in all of it.

LOCATION—Inside the city limits of Alhambra, only four blocks from the business center, and car line.

SEWERS—A portion of this tract can now connect to sewers already in.

VALUES—Will unquestionably double in a short time, because it is the only close in large lots in a good city.

BUILDING RESTRICTIONS—Run from $1200 to $2500, according to location.

HOW TO GET THERE—Take the San Gabriel car at 6th and Main or any place on Main from 6th to 1st. Get off at Garfield ave. Alhambra. Office directly opposite the new bank building. Automobile is always at your service. They also will bring you over $30,000 worth have been sold during the last six months. Be sure to get one, as you will otherwise be disappointed.

BUTTERBAUGH-MYREN & CO.,
Sole Agents,
330 Central Bldg., Los Angeles, or
3 West Main st., Alhambra, Cal.
Phones—F3758. Main 4337.

FOR SALE — A BEAUTIFUL SIX-ROOM bungalow, just completed; hardwood floors throughout, panel blend all over; fine view of the mountains, near car line. Price $3250 cash and easy terms. Also a 6-room bungalow for $1750. See agent at Main and Hidalgo ave., Alhambra, or T. WIESENDANGER, room 211, 207 S. Broadway. A2042, Main 2042. x13

FOR SALE—OR EXCHANGE; MONROVIA snaps; acreage and homes. Match anything. I live in and make a specialty of Monrovia. ARTHUR J. LITTLE, 220 Laughlin Bldg. F7684. 10

FOR SALE—6-ROOM BUNGALOW AT A sacrifice; very large lot; make offer. Easy terms. Address E, TIMES OFFICE, Monrovia. x7

Sierra Madre.

FOR SALE—

SIERRA MADRE.

Has quadrupled in population in four years. Property is going up in proportion. Are you looking for a good investment? Visit us. Cars leave 6th and Main streets five minutes after every hour.

SIERRA MADRE BOARD OF TRADE. x10

Glendale.

FOR SALE—EXCHANGE—OR RENT—
Houses, lots and acreage in Glendale and San Fernando Valley. I maintain two offices for public convenience, having duplicate listings of over 200 desirable properties. It will pay you to consult me.
Glendale. ERNEST H. OWEN, Los Angeles
204 Brand blvd. Both phones. 350 Central Bldg.
Afternoons. Mornings.
x7

FOR SALE—GLENDALE, CORNER LOT, 75x175; 20 fruit trees of different varieties. Improved street; car line coming; $600. MRS. WRIGHT, with Mrs. Hoover, 313 West Third, room 204. 10

FOR SALE—CORNER LOT IN GLENDALE, 167x180, orange trees; $1000; will divide to suit purchaser. MRS. WRIGHT, with Mrs. Hoover, 313 West Third, room 204. 10

Alhambra.

FOR SALE—ALHAMBRA ACRES.

The original and only legal subdivision of that name. The lots are ranging in sizes from 50x200 to 100x200.

$600 AND UP.

IMPROVEMENTS—A portion of streets are graded, and sidewalked and will be completely finished, oiled, etc., without expense to the purchaser.

WATER—The best and purest mountain water piped in front of every lot.

GAS in a portion of the tract, and will soon be in all of it.

LOCATION—Inside the city limits of Alhambra, only four blocks from the business center, and car line.

SEWERS—A portion of this tract can now connect to sewers already in.

VALUES—Will unquestionably double in a short time, because it is the only close in large lots in a good city.

BUILDING RESTRICTIONS—Run from $1200 to $2500, according to location.

HOW TO GET THERE—Take the San Gabriel car at 6th and Main or any place on Main from 6th to 1st. Get off at Garfield ave. Alhambra. Office directly opposite the new bank building. Automobile is always at your service. They also will bring you over $30,000 worth have been sold during the last six months. Be sure to get one, as you will otherwise be disappointed.

BUTTERBAUGH-MYREN & CO.,
Sole Agents,
330 Central Bldg., Los Angeles, or
3 West Main st., Alhambra, Cal.
Phones—F3758. Main 4337.

FOR SALE — A BEAUTIFUL SIX-ROOM bungalow, just completed; hardwood floors throughout, panel blend all over; fine view of the mountains, near car line. Price $3250 cash and easy terms. Also a 6-room bungalow for $1750. See agent at Main and Hidalgo ave., Alhambra, or T. WIESENDANGER, room 211, 207 S. Broadway. A2042, Main 2042. x13

FOR SALE—OR EXCHANGE; MONROVIA snaps; acreage and homes. Match anything. I live in and make a specialty of Monrovia. ARTHUR J. LITTLE, 220 Laughlin Bldg. F7684. 10

FOR SALE—8-ACRE ALFALFA RANCH, IN the alfalfa belt, in Riverside, near electric line; all stock, implements, tools, crops and a variety of fruits, 70 full-bearing walnut trees, 40 in. water; mill, 5000-gallon tank; also 40 shares water stock, $2400. Terms. Address "DOW," care of Allen, Riverside. x11

FOR SALE—$10 PER ACRE.

Buy at bottom price and make a profit. 640 acres level land, 16 miles from L. A. P. W., 7½ miles from Los Angeles, 10 from Lancaster. General farming land; water in abundance at 75 feet. Offer wanted. L. C. SCHARFF, suite 412 Pacific Bldg., San Francisco. x13

FOR SALE—160 ACRES LEVEL A-1 ALFALfa land at $75 per acre, former price $100; water for irrigation easily developed; pumping plants and alfalfa fields on adjoining land for sale and near town; half cash, terms on balance. This is a bargain. ROARK, 101½ S. Broadway. 10

FOR SALE—

NOTHING DOWN.

5 years' option on 160 acres in San Bernardino county, to man with team, who will put land into alfalfa for crop shares.

METZLER INVESTMENT CO., 402 Stimson Bldg. A1845, Main 2695. x7

FOR SALE—$500 PER ACRE, IN THE SAN Gabriel Valley, south of Alhambra; less than 6 miles from Fourth and Spring sts. Twenty minutes' ride to city. 4 car lines. One of the most excellent soil; beautiful view. WOOD BROS. CO., 628-9 Security Bldg. F1207, Broadway 1214. 21

FOR SALE—IN SAN JOAQUIN VALLEY.
15,000 acres, $22.50 per acre.
6000 acres, $20 per acre.
3000 acres, $16.50 per acre.
These lands are level, with water, fine for colonization. M'DOWELL, 312 Henne Bldg. 11307. x10

FOR SALE—15 ACRES, ONTARIO, ALL IN peaches; 5-room house, barn, chicken houses; 12 shares water; piped on land. This is the orange district; buy this property, plant to oranges and receive handsome profit. Price $3750. PHONE 63067. x10

FOR SALE—FRUIT LAND. I HAVE FOR sales, southwest of Porterville, Tulare county, 2500 acres of fine fruit land, in lots of from 40 to 640 acres, at from $30 per to $50 per acre; easy terms. Address M. H. BYRKELL, Visalia Bells, Tulare county, 11

FOR SALE—ATTENTION. THIS IS A SNAP. I have 250 acres near Los Angeles, new 3-room bungalow, plenty of water, planted with oak and pine. Price only $15 per acre; must have cash. H. McCORMICK, 322 Mason. F7344. x7

FOR SALE—AT A BARGAIN, THAT FINE old John Temple homestead ranch of 56 acres in full bearing walnuts. Cash sale or exchange for good property in gilt edge city property. Apply MacLEAN, 611 St. Paul ave., Phone L3329. 13

FOR SALE—1280 ACRES BETWEEN CITY and Redondo, on Santa Fe and near electric, $250 an acre. 224 acres south of Manchester, between Western and Chestnut, $200 an acre. Address Z, box 227, TIMES BRANCH OFFICE. x15

FOR SALE — BEAUTIFUL SAN GABRIEL Valley, 1 to 5-acre lots, $10 down and $10 a month; abundance of water; 12 miles from city, on electric line. JAY TENNEY, Room 6, Orpheum Theater Bldg., 227 S. Spring. x7

FOR SALE—PALO VERDE LAND, $2.5 PER acre. 640 acres, level valley land, 2½ miles Colorado River; best soil; no alkali. HALF CASH. W. H. MACOMBER, 324 Laughlin Bldg. x11

FOR SALE—THREE SECTIONS OF LAND in Kern county, at a bargain. No alkali; sandy loam; artesian belt. Fine for subdivision; close to town; terms. Call MAIN 6454.

FOR SALE—FARM LANDS, GOOD LANDS, any quantity; little cash, monthly payments. We plant 10 acres of fruit with each purchase; plenty water. CLOVERDALE LAND & FARMING CO., 112 Mer. Trust Bldg. 10

FOR SALE—14 ACRE, 6-ROOM HOUSE, bath, Rancho station, facing Inglewood car; second house south to right; $1050, $500 cash, balance $10 month. F. N. HATHAWAY, Inglewood. 13

FOR SALE—40 PER ACRE, SOUTHEAST ¼ section, Tp. 9 North, range 15 West, one part of Antelope Valley; no alkali, rich soil. Title perfect. N. G. SEIBEL, 3020 Herville st., New Orleans, La. 15

FOR SALE—50 INCHES WATER RIGHT, half mile of Corona, with it goes 60 acres of fine lemon land. Can be had at a snap if taken at once. Address J. W. R., 1020 Maple st., South Pasadena. 13

FOR SALE—LANKERSHIM RANCH, THE cheapest cleared piece of land near Lankershim. Located on 6th st. For full particulars address Z, box 255, TIMES BRANCH OFFICE. x10

FOR SALE — ATTENTION. I HAVE 470 acres fine land and water, just the place for hog ranch. Price $60 per acre. This is a snap. Address A, box 81, TIMES OFFICE.

FOR SALE—2 LOTS, 53x119; FIFTY FRUIT trees; 2 blocks to car, $350 each; $650 for both; these lots will be worth $1000 in less than a year. 156 MORTON AVE., Pasadena. x10

FOR SALE—FREE DIRT, FINE SOIL, NO. 26 W. MOUNTAIN ST., Pasadena. 10

Inglewood.

FOR SALE—ONE ACRE LOT IN INGLEwood Rancho, 200 feet from car line, just north of Rancho Station, improved with one-room house, etc. $800; adjoining acre with no improvements held at $600. H535, WEST 6170. Call before 10 a.m., or in afternoon. 10

Highland Park.

FOR SALE—
$600 DOWN. PRICE $5500.
BALANCE LIKE RENT.

On Ave. 56, near car line, college, schools, churches, gas, water, electricity and sewer. Lot 50x150. Fence and barn. House is finished Colonial style; fireplace, built-in buffet, hardwood floors throughout, stationary tub, toilets up and down stairs; screen sleeping room, furnace, complete in every detail. It's worth looking at. See your service.

E. R. ELLS,
Phone F3679. Sunset East 76. 910 Central Bldg.

FOR SALE — $1250, SIX-ROOM MODERN bungalow, located in beautiful Highland Park, two blocks from car; 5-cent fare. This place is really worth $1500, but owner must sell. First come first served. See DAVIS, 6007 PASADENA AVE. Look for red front office. 12

HOLLYWOOD—
For Sale, Exchange or Rent.

FOR SALE—OR EXCHANGE, 7-ROOM MODern; east front; 2 sleeping porches, large basement, furnace, large lot; the best location on Hollywood. See SHARABORON, 926 S. Hill.

HOLLYWOOD—
For Sale, Exchange or Rent.

FOR SALE—

HERE IS YOUR CHANCE.

Non-resident owner instructs us to sell his modern 5-story, 8-room house, 2 fireplaces; hardwood floors; outside sleeping room; on fine, double clean corner lot, 75x185; north of Hollywood blvd.; splendid neighborhood; streets improved and paid for; good outbuilding, suitable for help or garage; nice lot of fruit trees, shrubs and flowers; convenient to schools and car line.

This place is well worth $8500, but come and see it and make an offer. It must be sold at once.

W. C. CAMPBELL & CO., SOLE AGENTS, OPPOSITE HOTEL HOLLYWOOD. x13

FOR SALE — BEAUTIFUL BEACHWOOD Park, Hollywood's foothill beauty spot. High class building restrictions; beautiful homes now being erected. You have heard about it, but have you seen it? If not, let us show you. Call for free tickets.

ALBERT H. BEACH CO.,
F7302, Main 3172. 220 South Broadway. x7

FOR SALE—PROPERTY IN THE HOLLYwood district of Los Angeles; we have large listings, many of them low; see free phone and descriptions. Ask us for free maps, folders and information on Hollywood. We live there; you can't beat us for service.

C. H. LIPPINCOTT & CO.,
611 Pay Bldg., 3rd & Hill st.
Main 5204. Members L. A. Realty Board.

FOR SALE—BEAUTIFUL 1½-STORY BUNgalow and large basement. This fine place has been offered at $4,500, but can be bought this week for $4,250. Large lot, nearly acre, pomelo, fig, apricot, peach, nectarine and plum trees. Lot 90x

Classified Liners

Country Property.

IMPROVED DAIRY AND ALFALFA FARM.
At sell on big income basis, 60 acres in valley, 4 miles from Needles, 600 acres in valley, 4 miles from Needles, 600 acres in valley, 4 miles from Needles, 600

Classified Liners

BUSINESS CHANCES—For Sale.

FOR SALE—ACTIVE SALARIED INTEREST in lumber mill; each door business; no competition; in city of 15,000; $16,000 required; will bear closest investigation. AMERICAN-MEXICAN INV. CO., 405 Story Bldg., Sixth and Broadway. F6126. *

FOR SALE — CANDY AND CHILD DRINK manufactory; best location in State; nets $200 month; price $1250; two months' rent free. Address Box W, TIMES OFFICE. 207 American ave., Long Beach. x15

FOR SALE—NEAT, COSY RESTAURANT; man and wife can handle; splendid location; bargain if taken at once; good reasons for selling. Deal with owner, 523 W. SEVENTH ST. 10

FOR SALE—SOUTHERN CALIFORNIA Portland cement rock land. Principals only. C. P. SPINING, Owner, Pasadena, Cal. x*

NOTICE—WHEN YOU HAVE SOMETHING to sell that will stand investigation, come and see me and I will sell it. No charge for listing or advertising, best of bank references. J. H. DANIEL, 62 W. Seventh. x*

MACHINE SHOP—Well equipped MACHINE SHOP in this city, together with long lease; can be bought by stepping to C. A. HAMMEL, 640 N. Main st. 10

FOR EXCHANGE — MEAT MARKET, EXcellent location; fixtures; sales $30; all cash, weekly; expenses $20 weekly. Will exchange clear for vacant lot of $600. Address X, box 28, TIMES OFFICE. 10

[illegible] FOR SALE—DRY goods and department store, growing coast town, large quantity trade, new, modern stock, corner location, low rent. Apply M. W. [illegible], Coronado, Cal. x*

FOR EXCHANGE—5-PASSENGER AUTO IN first-class condition; want hay rake, mowing machine (bearing preferred,) single buggy, cream separator or cows. Address W, box 2, TIMES OFFICE. 11

FOR SALE—WANT TO SELL, DYE WORKS at once; must leave town; good road; 125 regular customers; horse and wagon; guarantee to make $15 weekly. Inquire 3514 MAPLE AVE. 13

FOR SALE—CASH GROCERY, ON WEST side, doing cash day; rent $20; this is a good thing; sell on account of having other business. Address W. H. SHAW, care of T. Barkley & Co. 11

FOR SALE—MEAT MARKET, GOOD paying proposition, fine location, all cash trade, $60 daily, new modern fixtures, expenses small; to see is to buy. Address Z, box 207, TIMES OFFICE. x*

FOR SALE—POST CARD AND PENNY ARcade in best business location; guaranteed between $75-$100 a week clear profit; owner leaving city. Inquire OWNER, 109 S. Spring st. x*

FOR SALE—ONE OF THE BEST TIMES route in the southwest; owners obliged to sell, through sickness; will stand strict investigation; requires $600; two months' rest free this. Address Z, box 220, TIMES BRANCH OFFICE. 10

FOR SALE—DAIRY, 8 CAL., 7 MILES OUT; fine location; well located and clean dairy; 50 head; 1 mule, wagons, etc.; fine route, long lease; cheap for cash. Address Z, box 235, TIMES BRANCH OFFICE. 10

$750 BUYS 10 ROOMS WITH BOARD; southwest; rent $47; income $104 monthly; modern rugs, oak mahogany furniture; price $750; 3 ladies. SPOKANE REALTY, 107 S. Main. 10

FOR SALE—FIRST-CLASS DAIRY IN GOOD part of city, with good income of $700 per month; good reason for selling; cow to build up unlimited business. Phone 26360 or call 668 PASADENA AVE. 13

FOR SALE—A FIRST-CLASS BUSINESS OPportunity; owner has the right to travel; selling. Owing to circumstances will sell for one-half. Look this up at once. Address X, box 268, TIMES BRANCH OFFICE. x12

FOR SALE—GOOD GROCERY IN A THRIVing town, on electric line, near city. Also 4 good grocery stores in this city. Inquire at STANDARD WOODENWARE CO., 30 E. Los Angeles st. x*

HAVE BUSINESS THAT IS WELL ESTABlished here and I want to get it going in other territory which I have the right to sell; turn key over to it and transfer reasonable. 601 S. MAIN. 10

FOR SALE—BEST LOCATED GARAGE IN the city; up-to-date machine shop; one electrical property, 2 per cent. net; can't own money; no commission; repay as you can; money getter; day. MILLER & CO., 941 Citizens' Bank Bldg. Main 5351. x*

MONEY LOANED SALARIED PEOPLE; women keeping house and others without security; easiest payments; 16 to 36 months; cities. Save yourself money by getting my terms first. D. H. TOLMAN, 4th Mason Bldg., 2nd and Fourth. x*

$1,500 BUYS A LIGHT MANUFACTURING business with established cash trade, rent $15; invoice about two thousand dollars; will pay to investigate; good reason for selling. Answer A, box 25, TIMES OFFICE. 11

WANTED—PARTY WHO IS WILLING TO invest in a patented property, containing valuable lead ore. If you are looking for quick returns and a good honest proposition, investigate this opportunity. Phone EAST 3878. *

FOR SALE—A MANUFACTURING PLANT doing a good business; will stand strict investigation; requires $600; two months' rest this. Address Z, box 220, TIMES BRANCH OFFICE. 10

FOR SALE—DAIRY, 8 CAL., 7 MILES OUT; fine location; well located and clean dairy; 50 head; 1 mule, wagons, etc.; fine route, long lease; cheap for cash. Address Z, box 235, TIMES BRANCH OFFICE. 10

$750 BUYS 10 ROOMS WITH BOARD; southwest; rent $47; income $104 monthly; modern rugs, oak mahogany furniture; price $750; 3 ladies. SPOKANE REALTY, 107 S. Main. 10

FOR SALE—FIRST-CLASS DAIRY IN GOOD part of city, with good income of $700 per month; good reason for selling; cow to build up unlimited business. Phone 26360 or call 668 PASADENA AVE. 13

FOR SALE—A FIRST-CLASS BUSINESS OPportunity; owner has the right to travel; selling. Owing to circumstances will sell for one-half. Look this up at once. Address X, box 268, TIMES BRANCH OFFICE. x12

FOR SALE—GOOD GROCERY IN A THRIVing town, on electric line, near city. Also 4 good grocery stores in this city. Inquire at STANDARD WOODENWARE CO., 30 E. Los Angeles st. x*

HAVE BUSINESS THAT IS WELL ESTABlished here and I want to get it going in other territory which I have the right to sell; turn key over to it and transfer reasonable. 601 S. MAIN. 10

FOR SALE—BEST LOCATED GARAGE IN the city; up-to-date machine shop; one electrical property, 2 per cent. net; can't own money; no commission; repay as you can; money getter; day. MILLER & CO., 941 Citizens' Bank Bldg. Main 5351. x*

FOR SALE—OR EXCHANGE—FOR REAL estate; have a stationery and art goods store; must sell on account of having other business. ROBINSON, 329 Byrne. x10

ONE GOOD INVESTMENT IS WORTH A life time. You have a good one—a fair salary; business. Address "PROFITS," W, box 14, Times Office. x14

FOR SALE—GROCERY STORE IN GOOD location; doing rent; 3-year lease; a bargain if taken at once. Apply 2457 W. 7TH ST., Owner. 13

FOR SALE—TO ENGAGE IN OTHER BUSIness will sell bakery, stand and fixtures in best location city; great; big profits. Call 312 HENNE BLDG. 11167. x11

FOR SALE — CASH GROCERY, OPEN front, good corner location, close in, cheap rent, doing good business. Phone OWNER, Broadway 1726. 10

GROCERY WITH HIGH-CLASS TRADE, $1500 per month. I have 2 stores and am going East; must sell one. 1600 Glendower 2811 1/2 VERMONT AVE. Phone West 380. 10

FOR SALE—RESTAURANT, VERY CHEAP; good income; select trade; good reasons for selling. 324 SOUTH BROADWAY. 3, bet. 3d-4th. 10

FOR SALE—AN UP-TO-DATE, PROSPERous restaurant for cash or terms; owner has other business to look after. Call MAR. 1/4, 21196. 10

FOR SALE—MACHINE PATTERN SHOP and brass foundry; machines and tools. AMERICAN MACHINE WORKS, 770 San Fernando st. 14

FOR SALE—A LARGE, WELL PAYING poultry business well located and clean; from $50 to $12 net. Invoice about $3000. Address A, box 136, TIMES OFFICE. 13

$10000 BUYS A LIGHT MANUFACTURING business with established cash trade, rent $40

Classified Liners

LOST AND FOUND, STRAYED—
and Stolen.

LOST—PARTY WHO PICKED UP ALLIGATOR bag at P. E. Railroad accident at Lake Tuesday eve will take out money and return remainder to owner; to save LISZNER will be acted.

LOST—STRAYED FROM THE MODEL Livery stable, one covered horse, with two white feet, about 9 years old, weighing about 1200; forward if returned to the MODEL.

LOST—AUTOMOBILE TRUNK OFF CAR ON Pacific Electric between Los Angeles and Hollywood. Finder may keep trunk but WOOLWINE MOTOR CO., 1000 S. Main, will receive reward. J. O. Davidson.

LOST—BETWEEN THE CALIFORNIA and Fourth at, small gold watch, engraved on back, between 2 and 3 p. m. Tuesday. Return to CALIFORNIA

LOST—TAKEN BY MISTAKE, ONE BLACK cape, during the auction sale Thursday, March 3. Call or call up 22365. Reward.

LOST—EITHER IN THE BOSTON STORE, owner's or Hale's, or on Broadway, near Fifth, package containing 1 pair of drawers and 1 pair of corsets. Phone MAIN

LOST—STRAYED OR STOLEN, SUNDAY, March 6, from 903 ave. and Adams st., one black horse, weight about 1200; 10 years old; white star on head; one hind leg shod. Phone EAST

LOST—GOLD-FILLED WATCH AND FOB, between 2nd or W. 3rd, between Main and (name); reward. 1139 W. 2ND.

LOST—DIAMOND BRACELET, NEAR ENTRANCE Hazel Opera-house, yesterday afternoon, about 2 o'clock; reward. CHIPTON, 9 Brockville Place, Pasadena.

LOST—PARTY WHO TOOK BAG BY ERROR in to mess Brothers train, Monday afternoon, please call up PASADENA 163. Liberal re-

LOST—MONDAY, MARCH 7, LOCKET AND chain with initials "H. K. W." and owner's picture in locket. SOUTH 2851. Reward.

LOST—HAD ON COLLAR AND tag; finder may can have the same by paying for ad. 127 N. HILL ST. Phone MAIN.

LOST—SATURDAY, MARCH 5, ROUND gold coat brass pin; diamond center, between Main and Hunt and Security Savings bank. HOME 5284.

LOST—BETWEEN CONCORDIA CAFE AND Pacific Electric depot, a diary containing discharge papers and regular rifle. Finder notify A. H. HAMMOND, 1st R. F. D., San Fernando, Cal.

LOST—ON MAIN ST., AUTO CRANK. NOTIify T. SHETTLER, 625 S. Grand, Los Angeles, or 9 West Union, Pasadena.

LOST—MINIATURE STICK PIN, BETWEEN Post and Spring or Commercial. Reward. Address A. box 126, TIMES OFFICE.

LOST—BRANDED A SORREL MARE; WEIGHS about 1000 lbs.; from Rancho Sespe to 92 E. 11TH. Reward. Phone Broadway 5302.

LOST—DARK ROAN MARE, 11 YEARS OLD, weighs 1000 lbs. Inform RI ALISO ST., or phone Main 267.

MUSICAL INSTRUMENTS—
For Sale, Exchange or Wanted.

FOR SALE—PIANOS—Understanding, 2 cars of unsold beautiful pianos will be closed out at factory prices; terms will be made to suit; 50 pianos will sell for $50 each; 50 will sell for $75 each; 50 will sell for $100 each; 50 will sell for $125 each; 50 will sell for $150 each; 50 will sell for $175 each; 50 will sell for

THE CITY IN BRIEF

After the ball!

TODAY AND TONIGHT.

THEATERS.

...ace—"The Man of the Hour"... 2:15 and 8:15 p.m.
...ank—"Sweet Kitty Bellairs"... 8:15 p.m.
...ler—"The Geisha"... 8:15 p.m.
...ort—"The Red Mill"... 8:15 p.m.
...Blanche Walsh, "The Test"... 8:15 p.m.
...ayden—Vaudeville... 2:30 and 7:30 p.m.
...ason—Vaudeville... 2:15 and 8:15 p.m.

PUBLIC GATHERINGS.

...Methodist Church—Layman's ...sionary Movement Convention... All day

SPORTS.

...ines Park—White Sox No. 2 vs. ...s Angeles... 2:30 p.m.

FREE LECTURES.

...Joaquin Valley—Free information ...ven in talks and by exhibits of ...resspicuous views, daily, at No. ...3 South Spring street, at... 1 p.m.

"THE LAND AND ITS FARMER."

...ermanent exhibit at the Chamber of Com...erce building on Broadway.

BUREAU OF INFORMATION.

...ines Branch Office, No. 531 South Spring ...treet.

NEWS AND BUSINESS.

...ore from Africa; Will Speak.

...Rev. Willis R. Hotchkiss of Africa ...ll speak at 1 o'clock this afternoon ...the Friends' Church, where a de...minational rally is in progress.

...t Dog Bites.

While putting a muzzle on her pet ...g yesterday morning Grace Larieux, ...years of age, of No. 738 Clara street, ...as attacked and severely bitten on ...e right hand. Her injuries were ...uterized and dressed at the Receiv...g Hospital.

...ppy Bites a Boy.

Dan Murray of No. 2820 Brooklyn ...enue, a 19-year-old boy, made a bee...e for the Receiving Hospital yester...y evening when he was bitten on the ...k of his left hand by a puppy with ...hich he was playing at the corner of ...venth and Spring streets. His hurry ...have the slight wound cauterized ...thout loss of time was warmly ap...oved by the surgeons.

...s Kills a Clerk.

...Olin L. Alger, a clerk, was killed by ...a poisoning yesterday morning, at ...s home, No. 1023 Santee street. The ...ung man retired early Tuesday even...g. He raised all the windows before ...tiring. In some unknown way the ...s jets in his room were turned on ...ll. The body was discovered by his ...other. Alger was married. His wife ...as visiting relatives at the beach at ...e time of the tragedy.

...ste Ones May Lose.

Less than forty applications for ...ms in the Yuma reclamation dis...ct were received at the local Land ...ffice yesterday. So far there have ...en about 675 applications. The open...g will be withdrawn the 19th inst. ...hose who are waiting until the last ...ay stand a good chance of losing, ...r the officials will not extend the ...me in which applications may be re...ived.

...alifornia Has Clear Field.

As far as President Taft is con...rned, California is to have a clear ...eld in her race for the Panama ex...osition in 1915. Secretary Wiggins of ...e Chamber of Commerce received a ...legram from Senator Flint yester...ay, stating that the President had ...ade no statement favoring Washing...n, D. C., as the best place in which ...hold the exposition. Some of the ...astern papers published the report ...at the President had indicated his ...reference for Washington.

...New Business Home.

The James Smith Clothing Company ...ill hold formal opening of the new ...tore on Broadway, between Mercan...ile Place and Sixth street, on Satur...ay. This is one of the old concerns ...f the city, which occupied a store on ...pring street, near Second, and has ...een forced to move in order to secure ...arger facilities for handling a grow...ng business. The new store is thor...ughly modern. Fixtures and win...ows are all of birdseye maple and are ...ttractive.

...seeking Extradition of Robbins.

The Governor yesterday requested ...he President to issue extradition pa...ers for George C. Robbins, an as...ayer, who was arrested in the City ...f Mexico on a charge of bigamy, at ...he request of the local authorities ...oon after his arrest he applied for a ...rit of habeas corpus. The hearing ...as set for May 1, in order that the ...vidence might be procured from this ...ity. An officer with extradition pa...ers will probably reach the southern ...epublic before that time.

...Pennsylvania Reception.

The Pennsylvania Society will give ...a reception at the Chamber of Com...erce tonight. President Scott and ...thers will speak. The following mem...bers of the chamber will act on the ...eception Committee: Philip Forve, ...hairman; A. N. Davidson, George W. ...Parsons, R. G. Doyle, R. W. Drom...old, G. C. Floyd, J. A. Foshay, New...an Eswick, G. G. Johnson, R. Magee, ...A. R. Maines, W. H. Hay, Bernard ...Healy, C. S. Holman and R. L. Nor...on.

...Opening Immense and Elegant Store.

The Mullen & Bluett Clothing Com...pany will have its opening in the ele...gant new store at Sixth and Broad...way today. For nearly twenty-five ...years this company occupied the store ...at First and Spring streets. Recently ...a lease on the ground floor and base...ment of the new Walter P. Story ...building was taken by it. This was ...done to afford more space for greater ...activities and an immense business. ...All of the furniture and accessories in ...the new store are of the latest design ...and pattern. The show windows are ...handsomely finished in walnut, and ...will be among the most attractive in ...the city. A general invitation has been ...extended the public to visit the store ...during the day and make a thorough ...inspection. It is one of the most beau...tiful stores in Los Angeles.

BREVITIES.

For linotype machine composition, ...all faces and measures, at reduced

School, corner San Fernando and College streets; telephone Main 8200. Students wanted to learn operating; good trade; salaries high.

To Let—Office space and desk room also commodious quarters for exhibition purposes in the Times Branch Office, ground floor, 523 S. Spring St. Central location, fine hardwood finish throughout. Apply on premises.

Replies to The Times Want Ads, addressed to the Branch Office, No. 531 South Spring, may be left for delivery at the Main Office. They will be promptly sent to the Branch Office.

Headquarters for tourists and all others to get best meal in city for 25 cents, both at Hotel Rosslyn and Natick House, Sunday evening dinners 35 cents. Hart Bros., Props.

Philip H. Goldberg and Mrs. Ida M. Bosley will form an adults' beginners' class in dancing Monday evening, March 14. Flower st., corner 16th. References required.

Southern California Standard Guide Book, by the Los Angeles Times. Price $1; by mail, 10c extra. Address Times-Mirror Printing and Binding House, 110 N. Broadway, Los Angeles.

Henry J. Kramer forms an adult beginners' dancing class Monday evening, Mar. 14. References required.

Dr. Logan, leading oculist, 415 Spring.

IN SAN FERNANDO VALLEY.

Great Activity in Real Estate Subdivision — Van Nuys-Lankershim Ranchos to Be Thrown Open.

Great activity in land subdivision in the San Fernando Valley will be seen within the coming months. It is learned that soon after April 1 the first allotment of the famous Van Nuys-Lankershim lands, comprising thousands of acres, will be thrown open for settlement by the recent purchasers, the Los Angeles Suburban Homes Company.

The thirty or more stockholders in this extensive enterprise, who are personally and deeply interested in the development of these lands, intend to each purchase land with a view to creating country homes for themselves, surrounded by liberal acreage, and to make other improvements on their tracts. This can hardly fail to have the effect of greatly increasing the worth of their respective holdings and of enhancing the value of other and adjacent lands.

It is further stated that the well-known Sheep rancho and the Kester and Home (or Van Nuys) ranchos will be open for sale, these ranches comprising between 6000 and 7000 acres each, and which for years have been regarded as among the foremost grain lands in the State.

The sellers promise to give large improvement discounts for high-class modern improvements, including Moorish and Mission residence buildings.

It is planned to build a fine automobile boulevard, fifteen miles long, through the tract, connecting with the existing boulevard at the town of Lankershim, now being built through the Cahuenga Pass, and also connecting with Highland avenue, Hollywood, and with Prospect and Sunset boulevards running to the city. Sunset and Prospect will soon be completed from the city northwestwardly to a point one mile beyond Hollywood.

A large force is now at work grading and preparing for a boulevard which, in a few months, when completed, will extend to Lankershim, connecting there with the contemplated automobile speedway, which is designed to run through the lands for a distance of fifteen miles. This, it can be seen, will make it one of the foremost speedways to be found anywhere.

It is a notable and attractive fact that the near border of these lands lies only about twelve and one-half miles from the Courthouse, and four miles from the new city boundaries as recently extended in that direction, so that they in fact lie at the very gates of the city, on the northwest.

JURY LOCKED UP.

The case against O. F. Babcock, charged with committing an assault upon Miss Mecca Byler, that has been on trial at intervals in Judge Willis's court for several weeks, was prolonged last night, when the jury could not agree and at a late hour was locked up.

Almost the entire day was devoted to argument, the case being fought most stubbornly by both the State and the defense. Dist.-Atty. Fredericks closed the speech-making after the jury returned from supper last night.

The crime charged against Babcock was alleged to have been committed November 20, last, Miss Byler being a former employé of the Pin Ton, a confectionery establishment on Broadway. Babcock has for some time been connected with an advertising enterprise in this city.

GATHERING THEM IN.

The following-named were elected to membership at yesterday's Chamber of Commerce directorate meeting: Horace O. Smith, Andrew F. Wade, C. P. Houghton, W. B. Strridivant, Victor E. Shaw, Walter P. Story, H. B. Guthrey, P. J. Bolin, Tejunga Rock Company, Forest Lawn Cemetery Association, Calimex Plantation Company, J. S. Waybright, Ovenshire Improved Cabinet Company, Walter L. Haight, Los Angeles News Company and Alexander Galloway.

VITAL RECORD { BIRTHS. DEATHS. MARRIAGES. DIVORCE.

Births.

NOYES. To the wife of Otis W. Noyes, March 6, a daughter.

Deaths.

WALKER. In this city, March 9, 1910, Celestine J. Walker, wife of Frank Walker, aged 47 years. Funeral, Friday at 2 p.m., from residence, No. 746 West First street.

BUSTILLOS. At No. 167 North Boylson street, March 8, Mary Bustillo, aged 52 years. Funeral today at 4:15 p.m., from parlors of Cunningham & Connor. Interment Calvary.

JONES. At No. 529 West First street, W. L. Jones, aged 43 years. Remains at Stitt's funeral chapel, No. 542 Figueroa street. Interment Zanesville, O.

HINEY. At No. 273 Cahuenga boulevard, March 8, Frank Hiney, aged 39 years. Funeral Friday, March 11, at 2 p.m., from parlors of Cunningham & O'Connor. Interment Rosedale.

RICH. William H., beloved husband of Grace Rich. Funeral at 2 p.m., Thursday, March 10, Christian Church, Workman street, near Broadway. Interment Forest Lawn Cemetery.

DUNN. Ella H., beloved wife of M. H. Dunn. Funeral Thursday, March 10, at 10 o'clock a.m., from Sharp & Sons' Company's chapel. Interment Forest Lawn Cemetery.

WILLSON. At No. 110 North Kern street, in this city, Mrs. Carrie M. Willson. Funeral from chapel of Sampson-Detter Company, No. 1122 South Flower street, Thursday, March 10, at 10 o'clock a.m. Interment Forest Lawn Cemetery.

HILL. John, beloved husband of Laura Hill. Services at 10 o'clock a.m., Thursday, March 10, at Forest Lawn Cemetery.

WENRICH. Charles Alfred, beloved son of Charles W. Wenrich. Disinterred from Evergreen, and re-interred in Forest Lawn Cemetery.

THOMPSON. At her home, No. 152 South Pritchard street, Los Angeles, Lizzie Mae, daughter of Mr. and Mrs. J. M. Thompson, aged 17 years. Funeral from the chapel of Pierce Bros. & Co., No. 816 South Flower, Friday, March 11, at 2:30 p.m. Friends are invited.

HILL. March 9, 1910, James H. Hill, aged 38 years. Remains at parlors of Breese Bros., No. 958 South Figueroa. Interment, Roanoke, W. Va.

TOLLES. At Santa Monica, No. 1228 Third street, March 8, Helen Adelia, aged 66. Remains at chapel of Breese Bros. & Todd, Santa Monica. Funeral notice later.

ALGER. Accidentally asphyxiated, March 9, Olive L. Alger, son of Minnie L. Alger. Funeral Friday, March 11, 2 p.m., from Detter

Solid Gold Scarf Pins and Cuff Buttons

At Maker's Prices

For anyone who contemplates the purchase of any jewelry, now, or in the near future, this sale offers rare savings. Here are hundreds of the newest designs in solid gold scarf pins and cuff buttons at either half price or near it. You have the J. P. Trafton wholesale stock to select from.

Gold Scarf Pins

$2.00 Solid Gold Scarf Pins $1.50
$4.00 Solid Gold Scarf Pins $2.00
$6.00 Solid Gold Scarf Pins $3.00
$10 Solid Gold Scarf Pins $6.00

Gold Cuff Buttons

$3.00 Solid Gold Cuff Buttons $1.50
$4.50 Solid Gold Cuff Buttons $2.25
$5.00 Solid Gold Cuff Buttons $2.75
$7.00 Solid Gold Cuff Buttons $4.00

GENEVA WATCH and OPTICAL Co.
305 So. Broadway

Pure Native Vintage
Port & Sherry Wine
Best dollar a gallon grades in town..... 75c
Pure Food Label Quality.
SO. CALIFORNIA WINE CO.
Phones Ex. 18; 10104; Main 332.
518 SOUTH MAIN STREET.

"The Exclusive Specialty House"
Myer Siegel & Co.
251-255 SOUTH BROADWAY.
Tailor-Made Spring Suits At $35.00
Our showing of tailor-made suits at $35.00 equal in every way to the custom-made $60.00 values.
Here you choose from a large assortment of French and rough serges in white, cream, navy or black. English worsteds in every new color and handsome Shepherd checks.
All sizes for women, small women and misses.
"Siegel's for Women's and Children's Wear"

WARD. Kenneth Garfield, son of Dr. and Mrs. Ward of Pasadena, died in San Francisco, Monday. Funeral will be held from Turner & Stevens' chapel, Pasadena, 10 o'clock, Friday morning. Interment Mountain View Cemetery.

Marriages.

GRIFFIN-COPES. Newell W. Griffin, aged 58, a native of Illinois, and Kate M. Copes, aged 50, a native of Texas; both residents of Los Angeles.

ROBERTSON-CLEVELAND. John A. Robertson, aged 23, a native of Nebraska and a resident of Los Angeles, and Mabel Cleveland, aged 21, a native of Massachusetts and a resident of Hermosa Beach.

JAMIESON-BURRIDGE. Gilbert Jamieson, aged 26, a native of New York and a resident of Ocean Park, and Prudence Burridge, aged 20, a native of Canada and a resident of London.

HANDCOCK-BYRON. Philip Handcock, aged 25, a native of Canada, and a resident of Highland Park, and Florence Byron, aged 22, a native of England and a resident of Los Angeles.

ARMSTRONG-ANDERSON. Joseph C. Armstrong, aged 24, a native of Alhambra, and Runa M. Anderson, aged 24, a native of Denmark; both residents of Los Angeles.

ANTHONY-SKINNER. Frank H. Anthony, aged 21, a native of New York, and Rose Skinner, aged 21, a native of New York; both residents of Los Angeles.

DAVIDSON-ENGEL. Reginald A. Davidson, aged 29, a native of California, and Angelica Engel, aged 17, a native of California; both residents of San Pedro.

McCANN-WATTERS. Charles S. McCann, aged 33, a native of Missouri and a resident of Artesia, and Elizabeth J. Watters, aged 32, a native of Wyoming and a resident of Los Angeles.

WILCOTT-KENYON. Charles W. Wilcott, aged 35, a native of Kansas, and Romo Kenyon, aged 29, a native of Ohio; both residents of Los Angeles.

BECK-WILSON. Herman J. Beck, aged 26, a native of Illinois and a resident of Twin Falls, Idaho, and Lu Anna Wilson, aged 26, a native of Indiana and a resident of Long Beach.

WATTS-MOSELEY. George N. Watts, aged 30, a native of Illinois and a resident of Los Alamitos, and Mary J. Moseley, aged 24, a native of Texas and a resident of Los Angeles.

AGNEW-PRAY. Robert A. Agnew, aged 32, a native of Kentucky, and Harriet A. Pray, aged 27, a native of Rhode Island; both residents of Escondido.

PATRICK-MEYER. Percy Patrick, aged 26, a native of Indiana, and Elsie Meyer, aged 24, a native of Germany; both residents of Los Angeles.

KAYS-KAYS. Amos S. Kays, aged 44, a native of Pennsylvania, and Allie M. Kays, aged 32, a native of Ohio; both residents of Los Angeles.

HOLSTEIN-BLUNDELL. Theodore Holstein, aged 18, a native of Germany, and Blanche Blundell, aged 20, a native of Washington, D. C.; both residents of Los Angeles.

GUILLAN-DIAZ. Pedro Guillan, aged 21, a native of Mexico, and Maria Diaz, aged 19, a native of Mexico; both residents of Los Angeles.

Divorce.

SUITS. Mary H. Grip against Charles A. E. Grip. Sibyl Hunger against Frank Bunger. Mary W. Blake against Absalom F. Blake. Mary A. Magee against Jesse J. Magee.

DECREES. Gertrude Meeks from Washington Meeks, extreme cruelty; Mary E. Vincent from Fred E. Vincent, desertion; N. R. Rutherford from De Rose Rutherford, desertion; Laura Foley from W. W. Foley, desertion; Huldah Estelle Hibbs from Clarence Hibbs, habitual intoxication.

Funeral Notice.

The members of West End I.O.O.F. Lodge, No. 382, are requested to attend the funeral of Brother Charles

New Art Brooches, 25c, 35c, 50c and 75c.
THE "New Fad" Brooches—exact reproductions of imported Paris patterns—made in this country at about one-fifth the European charges. Thousands of designs to choose from in amethyst, coral, tourmaline, emerald and topaz settings. Main Floor.

DAYLIGHT STORE. SUNSET M. 7021; HOME 10132
Jacoby Bros.
331-333-335 South Broadway
"SOMETHING NEW EVERY DAY."

Women's Sample Hose, 35c and 50c Values, pair 25c
THIS is the complete sample line and discontinued numbers on hand from one of New York's largest hosiery importers. In addition to this immense quantity we have added from our own stock broken lines of 35c and 50c hosiery. Thursday, pair, 25c. Main Floor.

Thursday--Tailor-Made Serge Suits $17.50 and Cloth and Silk Suits $27.50
Two Exceptionally Good Values in Stylish Spring Models That Should Interest Every Woman Desiring High-Class Tailored Suits at Medium Prices.

Smart Suits of French Serge at $17.50
STRICTLY plain tailored suits of fine all wool French serge in black, navy, green, blue, tan, gray, stone, reseda and white; correct 32-inch length coats, lined with good quality peau de cygne silk; also novelty self-striped serge suits, the coats having collar of moire silk. The splendid fitting attributes of these suits make them comparable with much higher priced garments.

Cloth Suits and Rajah Silk Suits $27.50
THE cloth suits come in diagonals, English worsteds, serges, vigoreaux and hairline stripes, etc.; also plenty of popular white serges. Coats are lined with either plain or changeable silks; smart collars of Persian trimming or moire silk. The silk suits are in imported Rajah silk, beautifully braid embroidered; silk lined coats and side pleated skirts; colors rose, green, Bismarck, blue, gray, black and white.

Also Braid Embroidered Suits in Shantung and Pongee Silks at $39.50, $45.00 and $52.50. Third Floor.

20c Cotton Suitings, yd. 10c
FOR Thursday only—A half price offering to crowd the Basement Wash Goods Section. A strong washable fabric with a wool-like finish; light summer shades, suitable for children's summer dresses.
PONGEE LINEN, YARD, 25c.
AN extremely handsome new spring fabric; striped effects; pretty shadings. Basement.

Thursday Knitwear Specials
25c Children's Vests and Pants; summer weight, all sizes, garment 21c
10c Women's White Swiss Vests 7½c
65c Women's "Pilling Knit" Union Suits 50c
50c Women's Lace Trimmed Pants and Tights 45c
50c Men's Ecru Balbriggan Drawers, double seated, pair 39c
Main Floor.

THURSDAY IN THE DAYLIGHT BARGAIN BASEMENT—THREE GREAT SPECIALS

$1.95 Axminster Rugs, $1.09
JUST 100 of them; size 27x45; handsome Oriental patterns; a rug made to sell at $1.95. Basement, Thursday, $1.09.

$1.50 Satine Petticoats, 79c
MADE of fine heavy black mercerized sateen; has deep ruffles and tucks and is cut extra wide and full; a $1.50 value. Thursday, 79c.

65c Undermuslins, 37c
A TABLE heaping high with women's gowns and cambric night gowns, drawers and corset covers; lace and embroidery trimmed; values to 65c. Thursday 37c.

Another Tempting and Timely Value-Offering From Our Busy
Millinery Floor

The Easter Hat. You'll Avoid Disappointment by Selecting It NOW and at JACOBY'S

Flower-Laden Hats to Match Every Gown.... $12.50
THE cleverest and most attractive new spring hats showing an almost endless variety of both large and small shapes. Hand-made hats of the new heavy rough braids, pressed shapes in chip, hair and rough flat braids. The swell rolling brim effects are seen in every variation; also numerous smart turban styles. These hats are fetchingly trimmed with the most beautiful imported flowers in many charming and novel combinations; assortment of colors include burnt, Yale blue, new coral, pearl, golden brown, green, ciel, pink and white. An unmatchable style and value offering Thursday at $12.50. Second Floor.

Rumpled Waist Sale
On the Fourth Floor
Three great specials in Waists that have become mussed and slightly soiled from handling and display.

$2.95 Lingerie Waists $1.95
THIS lot consists of dainty lingerie and crepe waists and some very smart tailored models.

$4.00 Lingerie Waists, $2.95
BEAUTIFUL sheer lingerie waists trimmed with embroidery, Val. and imitation baby Irish laces.

$5.95 Silk Waists, $3.95
MESSALINE silks, nets in white, cream and ecru; also exquisite lingerie models.

Dressing Sacques, 69c
LAWN dressing sacques in pink, blue, belt, peplum or loose styles; high collars or Dutch necks; dark and light colors. Fourth Floor.

WANTED
Boys With Wheels. Good Pay
Western Union Tel. Office
First and Spring

Cemeteries.

INGLEWOOD PARK CEMETERY
Two miles outside of the city limits, on the Los Angeles and Redondo Ry.; 300 acres of perfect land with improvements outclassing any cemetery on the Coast.
207 S. Broadway, Room 202. Phones—F2305; Main 6850. Supt. Phone A9293.

ROSEDALE CEMETERY
An Endowed Memorial Park noted for its natural beauty; Endowment Fund for perpetual care, over $250,000, modern Receiving Vault, Chapel, Crematory and Columbarium; accessible. City office, suite 302-306 Exchange Bldg., N. E. cor. 3rd and Hill sts. Phone Main 969. A3629. Cemetery office, 1631 West Washington st. Phones 72958, West 80.

FOREST LAWN CEMETERY
Natural rolling lawns and beautiful trees have made this the ideal cemetery. Personal cars plan—eighteen minutes from Los Angeles on the Glendale car line.
Call at offices 304 Wright & Callender Building. Phones: Sunset Main 8453, Home F2104.

EVERGREEN CEMETERY
(The Los Angeles Cemetery Assn.)
Boyle Heights, near city limits. Operated under perpetual charter from Los Angeles city. Modern chapel and crematory.
Office, 339 Bradbury Bldg.
Phones—Main 6321; A6462.
Cemetery—Home D1843; Boyle 9.

HOLLYWOOD CEMETERY
Rolling lawns, trees, shrubbery, and beautiful lakes.
"MODERN IN EVERY RESPECT."
Situated in the most beautiful section of Southern California, the ideal location just inside Los Angeles city limits.
Melrose and Cahuenga car lines to grounds.
A CEMETERY THAT IS SELECT.
A-1131 708 Laughlin Bldg., Main 391

Dexter Samson, No. 1212 South Flower street, Thursday, March 10, at 2 p.m.
W. L. RICHARDS, Secy.
N. F. SWENSON, N. G.

WEST GATE LODGE, NO. F. & A. M., will confer the first degree this, Thursday, evening.
AUGUST WACKEBARTH, Secretary.

Peck & Chase Co., Undertakers, 1213-15 S. Figueroa st. Lady assistant. Telephone Main 5277. National Casket Co. caskets. Tel. Main 61.

Connell Company, Funeral Directors, 1041 South Grand avenue. Arthur Connell, Manager. Mrs. Connell. Phones F1661. Phone Main 1066.

Robt. L. Garrett & Co., Undertakers.

STRIKE LEADERS

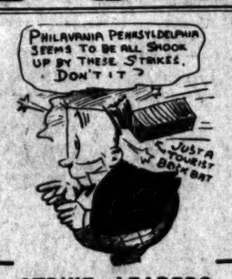

The strike leaders of Philadelphia are waking things up in that sleepy town, but the fashion leaders of Los Angeles are always awake to the fact that our Spring stock contains the most comprehensive assortment of patterns and weaves in the city. The presence of our cutter at the New York Style Show assures an authoritative cut. Come in and buy a B. & K. system made-to-order suit in gray, pongee brown or marine blue in Barathae, diamond, checks or the other modish weaves.

Suits to Order
$20 to $50
BRAUER & KROHN
"TAILORS TO MEN WHO KNOW"
·128-130 S. SPRING·
COR. FIFTH & SPRING
·114½ S. MAIN ST.

Artistic Bungalows
Charmingly located in the growing Southwest.
We have some beauties in the Vermont Avenue section, on three lines of cars, six rooms, artistic papering, hardwood floors, handsome fixtures, cement porches, gas, electricity, built-in buffets, lawns, walks and fences complete. Price $3000.00, $350 cash and balance like rent.
We are just finishing several ideal houses in the Normandie Avenue section, two blocks from yellow cars, for $2250, $250 cash and $25 monthly, including interest.
THE LAWRENCE B. BURCK COMPANY
142 So. Spring Street.
Main 5661—Phones—Home 10685

Hear the Frank B. Long
Vertical Grand Pianos
628-30-32 S. Hill St.

The Walker Portable
Asbestos Lined.

$100 AND UP
SEE IT. 640 S. Grand Avenue. 800 FEET FLOOR SPACE, folding beds, portieres, shades for windows—all for $400. Phone F1966. Box 1372.

PERFECT DIAMONDS ONLY
BROCK & FEAGANS

Wood Bros'
Men's Clothes
343 South Spring

S. Nordlinger & Sons'
ESTD 1865
DIAMOND MERCHANTS
323 S. Spring St. Los Angeles

Dutchess Trousers
10c A BUTTON—$1.00 A RIP.
F. B. Silverwood
SIXTH AND BROADWAY.

BOSWELL & NOYES
PURE DRUGS

"THE LEADING MILLINERY HOUSE OF LOWER BROADWAY"
SCOFIELD MILLINERY CO.
737 SOUTH BROADWAY

Men Wanted
Genteel appearing middle aged men can find pleasant outside employment at moderate wages by applying at the Western Union Telegraph office. First and Spring sts.

"Walk-Over"
Shoes $3.50, $4, $5
J.F. Hughes, Prop.
111 S. Spring and Cor. 6th & Main

Crown Combinola
The Best Player Piano
SMITH MUSIC CO.
400 W. Seventh St.
Out of the High Rent District

Japanese Bazaar
THE YAMATO, Inc.
635 TO 637 S. BROADWAY.
We always serve you free with tea and cake in our pretty tea rooms.

CHAS. LEVY & SON
Tailors & Designers
448 So. Spring

THE OWL DRUG CO.
Three Stores in Los Angeles—
330 S. SPRING ST.
BROADWAY AND FIFTH ST.
And 925 BROADWAY.

BRENT'S
712-714-716-718 So. MAIN ST.
THE GREAT CREDIT HOUSE.
Real Spot Cash Prices.
EVERYTHING FOR THE HOME
Furniture—Rugs—Stoves

SAN FRANCISCO OFFICE
Los Angeles TIMES
1205 Call Building
PHONE—Kearney 2121

Choice Meals
Lowest prices. "Tell your friends to save money" at
THE NEWMAN'S
522 and 524 S. Broadway

H.B. Blackstone Co.
DRY GOODS
ONE HALF OF BROADWAY BETWEEN THIRD AND FOURTH

Our Millinery Display
It's of prime importance that every woman interested should see this millinery exhibit. It is the verdict of those who attended the opening Tuesday, that no such assortment of hats were before shown in Los Angeles.
—Second Floor—

56-Inch Gray Serge $1.25
Had we paid full price for the dress goods we would mark it $1.25 a yard, or higher, instead of $1.
It's a crisp, dust resisting, pure wool serge in silver grays, so fashionable now for tailored suits. You see it you will recognize its value. 56 inches wide ..... Navy and black of the same quality, only an inch or two narrower, at the same price .....
—Main Floor—

Late Veil Novelties
Those who pretend to keep up with Fashion miss seeing this new stock of veils and veilings. Exhibit is surely well worth your while.
Lace Drape Veils of Chantilly, Lierre and the new mesh, white, cream, black and colors, $1.50 to $5.
Chiffon Auto Veils in almost any shade you can name, $1.25 to $10.50 each.
Veilings By the Yard in a half dozen notable meshes. 35c to $1.75 yard.
—Main Floor—

Two Popular Tub Fabrics
We present today two of the season's most wanted washable materials for spring and summer wear. Bear the hallmark of newness and usefulness before they are picked over.

Wash Foulards 25c
Thin, sheer mercerized foulards in styles and colorings to be proud to wear for most any occasion. In designs and color they are almost exact duplicates of the silk foulards, dots and small figures of white or black, old rose, gray, tan, green, rose and various shades of blue grounds. 27-inch, yard .....

Washable Shantungs 60c
Silk-and-linen goods for dressy gowns, in plain rough weave or all colored jacquard figures. No silk goods made to compare in beauty of weave, color or general effect. In the best colors, including blues, grays, lavender, tan, rose, helio, mustard, black, etc. 27-inch.....
—Main Floor—

Special Terms on a Reliable Piano
You prefer to purchase a piano on the small payment plan? A good reliable instrument? You don't need to content yourself with inferior or unknown make. We'll sell you a piano of real musical value and permanent musical quality upon terms they are available to all. Note the special offers below.

Kurtzmann
$6 First Payment and $6 Monthly $375 and Up
Reliable Kurtzmann has been for many years a piano of known value and special features of excellence. Each is a good piano invest—ment of permanent musical quality and value. Kranich & Bach, $490 up, on the above most favorable basis. The Kurtzmann, $490 up, on the above most favorable basis. The Kurtzmann and Kranich & Bach Grand Pianos in these makes, as well as to uprights.

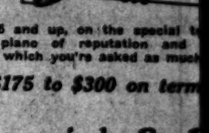

Ohmer or Kranich & Bach
$10 First Payment, $10 Monthly
Priced at $450 and Up
These two pianos—the Ohmer and Kranich & Bach—are recognized by musical dealers alike as high grade instruments.

EASY TERMS ON VICTROLAS AND VICTORS
The Talking Machine Department, easy terms are made upon request. Just what we offer them upon good pianos. Upon Victrolas, records and accessories are available. These are the highest type of talking machines produced, bring to your home the performances of the world's greatest singers and musicians. Victrolas are purchasable at $15 to $200.
Select ten selections, pay $3.75 cash. We'll send the records and the Victrola. Then pay a dollar or more weekly. These payments are for the enjoyment of the Victor goes on indefinitely. This is the only plan of purchase ever offered.

Geo. J. Birkel Co.
Exclusive Steinway Agents
Steinway Pianos $575 up—Terms $15 monthly
346-347 South Spring St.

Editorial Section
REAL SHEET: 16 PAGES.
TH YEAR.

Los Angeles Daily Times

California del Sur
CITY AND COUNTRY.

THURSDAY MORNING, MARCH 10, 1910.

On All News Stands, Trains and Streets. | 5 CENTS.

N. B. Blackstone Co.
DRY GOODS
SIDE OF BROADWAY BETWEEN THIRD AND FOURTH STREETS

Our Millinery Display

It's of prime importance that every woman in the Southwest should see this millinery exhibit. It is the popular verdict of those who attended the opening Monday and Tuesday, that no such assortment of hats was ever before shown in Los Angeles.
—Second Floor—

56-Inch Gray Serge $1.00

Had we paid full price for the dress goods we offer our patrons today at the above price, we would have had to mark it $1.25 a yard, or higher, instead of $1.00.

It's a crisp, dust resisting, pure wool serge in the popular silver grays, so fashionable now for tailored suits. When you see it you will recognize its true value. 56 inches wide $1.00

Navy and black of the same quality, only an inch or two narrower, at the same price $1.00
—Main Floor—

Late Veil Novelties

Those who pretend to keep up with Fashion should not miss seeing this new stock of veils and veilings. The exhibit is surely well worth your while.

Lace Drape Veils of Chantilly, Lierre and the new crackle mesh, white, cream, black and colors, $1.50 to $11.00 each.

Chiffon Auto Veils in almost any shade you can mention. $1.25 to $10.50 each.

Veilings By the Yard in a half dozen not-before-seen meshes. 35c to $1.75 yard.
—Main Floor—

Two Popular Tub Fabrics

We present today two of the season's most wanted washable materials for spring and summer wear. Goods that bear the hallmark of newness and usefulness. See them before they are picked over.

Wash Foulards 25c

This sheer mercerized foulards in styles and colors you will be glad to wear for most any occasion. In design, color and tone they are almost exact duplicates of the silk goods; neat dots and small figures of white or black, on lavender, gray, tan, green, rose and various shades of grounds. 27-inch, yard 25c

Washable Shantungs 60c

Shantung linen goods for dressy gowns, in plain rough weaves and colored jacquard figures. No silk goods made can surpass these in beauty of weave, color or general effect.

Latest colors, including blues, grays, lavender, rose, helio, mustard, black, etc. 27-inch..... 60c
—Main Floor—

Special Terms on Reliable Pianos

If you prefer to purchase a piano on the small payment plan, why not get a good, reliable instrument? You don't need to content yourself with a cheap or unknown make. We'll sell you a piano of reputation, of genuine musical value and permanent musical quality upon terms so easy, that they are available to all. Note the special offers below—and act at once.

Kurtzmann
$6 First Payment and $6 Monthly $375 and Up

The Kurtzmann has been a piano of known value for many years. More than 100,000 now in use, of which more than 2000 are in use in California. Kurtzmann pianos can be purchased at $375 and up, on the special terms mentioned above. Why not get this piano of reputation and permanent value instead of an unknown for which you're asked as much or more?

Pianos of other makes $175 to $300 on terms of $6 down and $6 monthly.

Schomer or Kranich & Bach
$10 First Payment, $10 Monthly
Priced at $450 and Up

These two pianos—the Schomer and the Kranich & Bach—are recognized by musicians and dealers alike as high grade instruments. Each has for many years a piano of known quality and reputation. Each possesses features of excellence. Each is a good piano investment—an instrument of permanent musical quality and value. Kranich & Bachs at $450 up, on the above most favorable basis. These terms apply to Grand Pianos in these makes, as well as to uprights.

EASY TERMS ON VICTROLAS AND VICTORS.

In the Talking Machine Department, easy terms are made upon reliable instruments just as we offer them upon good pianos. Upon Victrolas, priced at $125 and upward, inducements are available. These are the highest type of Talking Machines produced, bring to your home the performances of the world's most renowned musicians. Victors are purchasable at $10 to $250 on this basis.

On many selections, pay $3.75 cash. We'll send the records and a Victor machine. Then pay a dollar or more weekly. These payments soon cease. The equipment of the Victor goes on indefinitely. This is the most favorable plan of purchase ever offered.

Geo. J. Birkel Co.
Exclusive Steinway Agents
Steinway Pianos $575 up—Terms $15 monthly
347 South Spring Street

SAN FRANCISCO OFFICE
Los Angeles TIMES
Chronicle Call Building
PHONE—Kearney 3121

Advertisements and subscriptions received. Southern Californians, when in San Francisco, can have their mail sent in care of The Times Office.

Copies of The Times on File.

RESPONSIBILITY.

EACH BLAMES OTHER FOR CRASH OF CARS.

Salt Lake and Pacific Electric Officials at Cross Purposes in Seeking Evidence For Cause of Collision. Victims Slowly Improving.

A JOINT committee of the Pacific Electric and the Salt Lake railroads met yesterday afternoon in the office of Superintendent T. P. Cullen of the steam line, in an effort to fix the blame for the wrecking of the Pacific Electric's Oak Knoll car, at the Salt Lake crossing on Aliso street, at 9:55 o'clock Tuesday evening. It failed to come to a definite agreement, and the question of responsibility will probably be settled in the courts.

This question rests entirely upon the position on the Salt Lake freight train of Brakeman Wright, just before the accident, and whether or not he gave proper warning to the Pacific Electric crossing guard of the approach of the train.

Testimony in this regard was conflicting, with the balance seemingly in favor of the Pacific Electric's contention that proper warning was not given.

The committee, which was composed of Superintendent Cullen, Train-Master Tunney and Attorney Waters for the Salt Lake, with General Superintendent Thomas McCaffery, Superintendent J. B. Rowray of the northern division, and Claim Agent S. A. Bishop for the Pacific Electric, met at 2 o'clock in the Salt Lake station at First street, and did not conclude the examination of witnesses until 6 o'clock.

NO PASSENGERS CALLED.

No passengers on the Oak Knoll car which was wrecked, were called, for the investigation was confined directly to traffic and technical inquiries.

The Salt Lake made the contention, through all its witnesses, that it held right of way to the crossing, and that it was the duty of the Pacific Electric to protect itself, while the Pacific Electric's contention was that this protection was fully accorded to the passengers of the Oak Knoll car, and that the Salt Lake had not given proper attention to the placing of signals on the front end of the northbound freight train.

Crossing Guard John Binmore testified that he was in his proper place at the crossing of the Salt Lake and Pacific Electric tracks, that the rumble of the car crossing the bridge drowned every other sound, and that he looked up and down the Salt Lake tracks, saw no lights, and with his lantern signaled the Pacific Electric car to come ahead.

Just as the car approached the crossing, he stated he saw the flat car, loaded with lumber, come up from the south out of the darkness, with no lights showing, and yelled to the motorman to warn him. The motorman was too close to the crossing to stop, and threw in the high speed in an effort to get across. The train struck the rear trucks of the car before it could get into the clear. He was unshaken in cross-examination, and stuck to his original story.

CAR CREW TESTIFY.

Motorman T. J. Williams of the Oak Knoll car, stated that he approached the crossing and signaled for crossing privilege, and was given the come-ahead signal. He said that had there been a light on the freight car he would have been able to see it in crossing the bridge, as his view was uninterrupted. He was also unshaken in his cross-examination.

Conductor C. W. Pellett was inside the car, taking fares as the car crossed the Salt Lake tracks, and was not called, as he is still under medical treatment for hurts received.

Policeman Everett, who was crossing Aliso street to take the car, stated that he was a witness of the accident and that he neither heard a sound, nor saw any signal of the approach of the Salt Lake train, until the loaded flat car came out of the darkness while the electric was crossing the track.

Upon cross-examination he stated that if there had been a light on the lumber he would undoubtedly have seen it, but that he could not take oath that the light was not there.

All the Pacific Electric's witnesses stated that there was no warning whistle heard, though they admitted that this might have been caused by the rumble of the electric car upon the bridge.

SUPPRESSED INFORMATION.

The Pacific Electric held back the statements of witnesses who were riding on the outside seats of the car at the time of the accident, for future introduction, but officials state that these bear out the reports of the trainmen.

When the Salt Lake officials took their innings they attempted to show that the police officer and the crossing man might have been blinded by the light of the Oak Knoll car's headlight to such an extent that the lights on the lumber car could not be seen.

It was brought out in testimony, that the switch engine, which was in the rear of the Salt Lake train, was pushing twenty-five cars ahead of it at the time of the accident. As these cars average forty feet in length, the engine must have been fully 1000 feet from the scene when the collision occurrd.

Brakeman Wright, whose place was on the front end of the train, stated that he had called for the crossing and that he had given the proper signals for care. He also said that when he saw the collision was inevitable, he started to run from the lumber car. When the crash came he was thrown from his position on the top of the car in the direction of the river bed. He stated that the light was exposed all the time and that he had given ample warning, both by the position of his lantern and by calling for the crossing privilege.

Train Foreman Wickersham testified that he had seen Wright's light. He stated that at the time of the accident he was on the eighth car from the front, that he had been on the front car coming up the yard, but had dropped off to throw a switch, and had caught the eighth car coming up.

SEES DOUBLE.

Crossing Guard McCullough, a colored man, who is maintained by the Salt Lake at the Macy street crossing, threw new light on the subject by stating that not only was there one light on the front end of the approaching train, but two. Superintendent Cullen, seeing a valuable witness going wrong, attempted to induce McCullough to admit that the second light might possibly have been nearer the middle of the train. McCullough stuck to his guns, however, and stubbornly contested every inch of the ground which Cullen tried to save for the company. In despair, Cullen dismissed the witness, and the Pacific Electric members of the committee laughingly refused to cross-examine.

McCullough, however, stated emphatically that he heard the switch engine whistle for the crossing and that he had closed the Macy-street gates before the collision occurred at Aliso street.

E. C. Sisson, clerk of the Salt Lake freight house, testified that he had heard the switchmen on the train calling for crossing as the train came up the yards.

Brakeman A. I. Randall, who was on the top of the box car next to the engine, proved another sore proposition for Superintendent Cullen, for he stated that he received no signal from the front end for a stop until the moment of the collision. He said he had seen the Pacific Electric car crossing the bridge at a high rate of speed, and as there were twenty-four cars ahead of him, he believed the Pacific

(Continued on Eleventh Page.)

THIRD VICTIM.

BANDITS BEAT HIM.

Angeleno Fights San Fernando Road Desperadoes and Is Roughly Used. Posse Seeks the Brutal Assailants of Mrs. Stephens.

PETER HEIST, a machinist living at No. 1341 South Flower street, was brutally beaten and robbed of $61, on the county road near Roscoe yesterday evening by three men he undertook to fight off when they tried to hold him up.

Heist had gone to visit a friend in Roscoe, which is about four miles beyond Burbank, and he had started on his way home when he was stopped by three men who ordered him to "stick up his mitts."

Instead of complying at once, Heist, who is a powerful man in the prime of life, replied with a swift uppercut on the point of the chin of one of the highwaymen, knocking him down. As Heist prepared to attack a second, the third man ran up behind him and felled him with a blow on the head with a blackjack. The two bandits then jumped on the fallen man and beat him unmercifully with their fists and blackjacks. The man Heist had knocked out soon recovered and joined his companions in pounding on the lusty machinist.

GET ON THE TRAIL.

Heist made his way to the County Jail, where he reported the affair to the Sheriff's office. Deputy Gallagher accompanied him to the Receiving Hospital, while the Sheriff and other deputies hurried to the scene of the robbery, taking bloodhounds, in the hope of running down the highwaymen, who are believed to be the same men who shot Mrs. Stephens, at San Fernando Tuesday night, when they had been baffled in an attempt to rob her home.

It was 7 o'clock when Heist was held up, and the bandits had been gone but a few minutes when the officers arrived. Heist was unable to give a description of the men, as he was attacked from behind, and did not see any of them. He said that one of them had made a threatening motion with his hand, but that he was not sure that the hand had held a revolver.

SEEK WOMAN'S ASSAILANTS.

Armed ranchmen under the direction of Constable Strader searched the country in the vicinity of San Fernando yesterday for the highwaymen who seriously wounded Mrs. Henry C. Stephens and bound and gagged T. F. Garvey, in the Stephens home, Tuesday night.

The countryside near the small town was aroused by the brutality of the thugs and the uncalled for attack and turned out with grim determination to bring them in. So bent on the capture were they that they attempted to procure bloodhounds to put on the trail.

They found no clew to the woman's assailants. If they had found the men they would probably have done a few things to them which are not provided for in the codes.

While Mrs. Stephens was seriously injured, there is hope for her recovery. Her jaw was fractured by a bullet which struck her chin and ranged toward her right ear. She suffered a serious shock.

The Sheriff did not send any of his men out of the city to work on the case yesterday. He declares that he is satisfied that the desperadoes left the vicinity. They apparently had no other motive than robbery. The fact that Stephens kept a safe in his home had led to the circulation of a story that he kept large sums of money at his residence. This report is also said to have been responsible for two men holding him up about two years ago.

Several men have been arrested in connection with the case, but have been turned loose, as neither Mrs. Stephens nor Garvey

WHAT BECAME OF THEM?

Two Men Suspected of Counterfeiting Arrested in San Bernardino Cannot Be Located.

Two men suspected of being engaged in counterfeiting, were arrested at San Bernardino a few days ago. Sheriff Ralphs and Chief of Police Shay of that city, say that the alleged criminals were turned over to Deputy Sheriff Van Fleet of Sheriff Hammel's force, and G. Vacher, who was with Van Fleet at the time. No record or the case has been found, and the Sheriff apparently knows little about its disposition.

Secret Service Operative Hazen of this city has sought to learn what has become of the suspected counterfeiters, but so far has not met with success. If there is nothing to the case he would like to know it.

The deputy Sheriff and his companion took several insane persons to the State Hospital at Highland. They pointed out the suspected men to a San Bernardino policeman, who took them into custody. A search of their pockets did not reveal any bogus coins.

The San Bernardino officers insist that Vacher agreed to take the men to Los Angeles and that he securely handcuffed them before putting them on the train. It does not appear whether the prisoners ever reached this city. They were never locked up in the County Jail.

If Vacher decided to turn them loose, it seems queer that he made no report of the circumstances to Sheriff Hammel. It is customary for city and county officers who arrest men suspected of counterfeiting to at once notify the nearest secret service agent. This was not done in the San Bernardino case.

WHO'S AFRAID?

LIGHTS RETREAT ON BOOZE LAW.

MUNICIPAL LEAGUE HANGS OUT RED DANGER SIGNAL.

Notifies Council Welfare Committee That the Proposed Liquor Ordinance Must Be Submitted to People and That Some of Its Provisions Violate Goo-Goo Promises.

Resolutions adopted by the Executive Committee of the Municipal League yesterday, and transmitted to the Public Welfare Committee before last night's hearing of the new liquor ordinance, are taken as the first step of the Goo-Goo party managers to retreat on the drastic policies proposed by the Alexander administration.

The hearing last night was adjourned just as quickly as Chairman Washburn found a lull of thirty full seconds and could announce the end without intercepting some speaker. After the hearing Washburn said he did not fully understand the resolutions sent over. Others who read them admitted equal confusion. Here they are:

"Resolved, that the Municipal League urges Council in its consideration of the proposed liquor legislation to adopt no radical changes in the present ordinances without submission of the same to the people.

"Resolved, that in our judgment, several provisions of the proposed ordinance are in the nature of radical changes, and that such changes are contrary to the spirit of the assurances on the liquor issue made to the voters by good government forces in the late campaign."

Just how the ordinance, if passed, is to be submitted to a vote of the people is doubtful. It is the guess that the league would have it combined as a special question at the Plant election in June, along with the selling of the City Hall site, as Bethouski is urging providing such submission would be legal. City Attorney Hewitt is out of the city, and his assistant, John W. Shenk, would express no opinion on the law yesterday. He may be prepared to advise the Council at its special meeting today. The belief is that the ordinance may be submitted only on a referendum petition.

But the real mystery is in the second part of the resolutions. What "reforms" are in violation of the assurances of the Goo-Goo candidates in the campaign is doubtful, but it is likely the league will communicate them privately to the official ears.

The resolution is really taken to mean that the passage of the ordinance would arouse such united hostility that the administration would be discredited and the political future of the Goo-Goo bosses endangered dreadfully.

At the beginning of the hearing last night Chairman Washburn said the ordinance was offered for discussion to disclose its errors and that the Council had "the purpose to avoid the drastic features." This is regarded as vague enough to strip the ordinance of almost everything except the enacting clause, if need be.

High license again got a drubbing. Rev. D. M. Gandier, of the Anti-Saloon League condemned it and so did the Church Federation in its written objections. Gandier said his league would be satisfied if the increase in license proposed was abandoned. He objected to the provisions for hotels saying they would have the effect of driving all the evils into hotels. He also joined in the objections to the tax on clubs which sell liquor.

The Church Federation opposed increase of license, asked the prohibition of selling in social clubs, the abolition of double permits, grocery permits, asked the limitation of the wholesale houses to ten or fifteen with the privilege of selling only to the retail trade, the prohibition of restaurant sales after 8 o'clock in the evening, no change in the frontage provision but amplifying it by giving tenants the power to consent; remonstrate and several other minor demands.

The committee found universal testimony that social clubs do not make money from their bars. Russ Avery, for the University Club, R. C. P. Smith, for the South Coast Yacht Club on Point Firmin, Secretary Schafer of the Eagles, Exalted Ruler Drake of the Elks and Frank Early of the Waiters' Club agreed that the way to terminate blind pigs is not to raise the club license to $100 a month. They agreed that $25 is ample; some of them that it is more than ample.

J. E. Steiglitz, attorney for the San Pedro liquor interests, argued against a reduction of the number of saloons from 11 to 6 and cited a pre-consolidation understanding in support of his position, just as the ministers cited a similar agreement last week. Thomas Merry, R. B. Young and others talked

NO MARGIN.

POLICE CLOSE BUCKET SHOP.

Los Angeles Patrons Caught in Pasadena Joint.

Chicago Board of Trade Is Instigator of Raid.

Alleged Stock Manipulators Admitted to Bail.

Acting on instructions from the Chicago Board of Trade, Harry E. Dean of Los Angeles yesterday caused a daylight raid on Pasadena's alleged "bucket shop," which was being operated at Nos. 41 and 43 East Green street, under the name of "Pacific Stock Exchange," although the name on the street window was "Central Stock Exchange of San Francisco."

The place was operated for several months under the name of the "Central Stock Exchange," but on March 7 the name was changed to "Pacific Stock Exchange, Pasadena Branch," and literature was put out bearing the name of Sweeley & Ogle. The new institution had been operating but three days.

While the firm name and style of doing business had been changed, both Sweeley and Ogle stated that the place was being operated for the benefit of O. R. Stratton, who is the southern manager of the Central Stock Exchange of San Francisco.

The furniture and blackboards are said to be the property of the Central Stock Exchange. The wires and instruments belonged to the Pacific Telephone & Telegraph Company, with the exception of one wire, which belonged to the Western Union.

The raid was made at 11 o'clock by Chief of Police Wood, Lieut. Copping, Patrolmen Armstrong Demerrit, Schultz, Reese and Palmer, assisted by Mr. Dean. At the time of the raid there were a number of men in the place, apparently trading, watching quotations, etc. Their names were taken as witnesses.

OLD-TIMERS THERE.

The following named Los Angeles men were in the room when the raid was made. J. B. Rogers, B. L. Cheney, A. Dolk, J. Gregory, R. E. Hull, F. A. Dennis, F. H. Stanbury, M. H. Bensamin, J. W. Smith, J. M. Parson, J. Simpson, A. C. Bennett and H. R. Sanders.

Among those in the place at the time of the raid were many of the old-time frequenters of the Los Angeles bucket shops before they were closed. During the famous raids on the latter Dean was one of the leading spirits and is thoroughly acquainted with the details of making complaints and raids on bucket shops.

In the crowd Dean recognized many of those who made an attempt to give fictitious names. One funny incident was that among the bunch were two detectives, Cheney and Sanger, from the District Attorney's office, who were in the place gathering data for a possible raid.

All of the paraphernalia, including blackboards, tickers, books and papers connected with the business, were bundled together and taken to the Police Station to be used as evidence.

Warrants were sworn out by Dean against O. R. Stratton, P. E. Sweeley, F. B. Ogle, J. W. Scott and H. V. Warnock, charged with being the principals in illegal dealing in stocks, bonds and margins, in violation of Pasadena City Ordinance No. 825.

With the exception of Stratton these men were in the place at the time of the raid. Sweeley stated that his business was simply that of cashier of the place. He handled the money. Ogle said that his business was that of marker. He is a telegraph operator and he stood at the blackboards and marked down the quotations as they were made. Warnock's duties were to help out in the business. Scott stated that he was simply loafing in the place and at times he would answer the telephone, but Dean stated

Trolley Troubles in Westlake Park.

Fourth and Gramercy car which jumped the track at Seventh and Alvarado streets and went tearing into the beautiful municipal grounds.

ASTONISHES THE DOCTORS.

Deaf Boy Taken to Receiving Hospital With Crushed Foot Possesses Wonderful Faculties.

Lewis Peterson of No. 1176 East Thirty-fourth street, a 13-year-old newsboy who is totally deaf, astonished the nurses and surgeons at the Receiving Hospital yesterday evening by the facility with which he carried on a conversation with them. The lad was suffering keenly from a foot that had been crushed under a heavy truck at Central avenue and Thirty-third street, but he tried hard to conceal the pain he was undergoing.

Lewis was made deaf by an attack of spinal meningitis about four years ago. He was sent to the Sixteenth-street school, but he was compelled to devote his evenings to selling papers, for he has no father. He quickly mastered the sign language, but he soon discarded this when he learned to read the lips of those speaking to him.

At the hospital, yesterday evening, his deafness was discovered only by accident, for he had been talking freely with every one in the room. When his mother arrived, he gave the doctors another surprise, for he coached her carefully on his newspaper route so that she could send out a substitute for him today. He gave her precise directions on 180 addresses, all of which he had committed to memory.

SPEEDY CAR A JUMPER.

Beyond Control on Curve It Dashes Into Park, Seriously Injuring the Conductor.

Taking the curve at Seventh and Alvarado streets yesterday morning at high speed, a Fourth and Gramercy car jumped the track, wrecked the curb, and ran into Westlake Park, its wild flight being suddenly stopped by collision with a telegraph pole and pepper tree.

The tree was wrecked and for a moment it looked as though the car would end its dash with a plunge into the lake.

C. C. Mahan, the conductor, was seriously injured. He was on the rear platform and was thrown forward, his back striking against one of the seats. He sustained a concussion of the brain and a seriously-wrenched back, beside internal injuries. His case is particularly unfortunate because of the fact that he became the father of a fine baby, Sunday morning, and in his wife's condition the news of the accident was a severe shock to her.

M. F. Wygal, the motorman, and the one passenger on the car, escaped injury. The corner where the accident occurred, has been productive of several others of the same kind during the past few months. The rails are on a sharp down grade on Seventh street and swing north on a right-angle curve to Alvarado street.

Wygal was on his first trip of the day. It was not quite daylight, and in the fog and gloom he misjudged the distance to the corner. When he saw that the car was beyond his control he made frantic efforts to stop it with the air brakes, but to no avail, and with grinding of wheels, the speeding coach hit the curve, careened and wobbled, and then plunged forward, crashing into a pepper tree.

The motorman and passenger escaped injury by clinging to the seats on the front platform. Mahan had no chance to save himself. He was rendered unconscious and was hurried to the company hospital, and later to his home at No. 957 Euclid avenue.

BRAND NEW SCHEME.

Alleged Woman Shoplifter Returns Stolen Goods to Store Through Exchange Department.

Mrs. Annie N. Scott of No. 227 West Third street, who was arrested yesterday afternoon by Nick Harris, a private detective, is alleged by him to have introduced in Los Angeles a brand new departure in shoplifting. She is to be formally charged with larceny today, he says.

Mrs. Scott, it is charged, struck upon the happy expedient of selling stolen goods to the very store from which they had been filched. The charge is that she went to Bullock's Tuesday and stole a $5 purse, and that yesterday afternoon she boldly took the purse back and got the price paid for it from the exchange department.

She is alleged to have done the same thing the day before, and her return on a similar errand caused her to be followed to the Fifth-street store

PUBLIC SERVICE—OFFICIAL DOINGS.

SUMMARY OF THE DAY.

Park Superintendent Morley refused to resign yesterday, and the commission vacated the office, to take effect after April 1, and instructed Commissioner O'Melveny to hunt a new man.

Mrs. Hulda Estella Hibbs, a Pomona music teacher, told the tearful story of her efforts to reform her husband of his drinking habits, in Judge Houser's court yesterday, and got a divorce.

Judge Houser entered his findings in the Chapman divorce case, and the perjury charge against Leonard Phillips, the co-respondent, was dismissed by Dist.-Atty. Fredericks.

Henry Keating insisted upon the payment to him of about $5000, alleged to be due him from the estate of his mother, Elizabeth Keating Smith, and held up the settlement of the account of the administrator, Elmer R. McDowell.

Judge Monroe yesterday refused the injunction sought to restrain Charles Alexander from collecting the city garbage from a number of hotels and restaurants, holding the contract between the city and Alexander to be valid.

B. J. Wheeler, charged with stealing a diamond from Montgomery Brothers, was held for trial in the Superior Court yesterday, following a preliminary examination before Justice Fredericksen.

AT THE CITY HALL.

MORLEY BALKS ON RESIGNING.

PARK COMMISSION VACATES SUPERINTENDENT'S PLACE.

Stormy Session at Early Hour Results in Leaving the Head of the Park System Half in and Half Out of Office—Looking for New Big Man.

The expected happened yesterday when the Park Commission formally declared the position of superintendent, occupied for the last seven years by John G. Morley, vacant. This action followed an hour of somewhat bitter discussion of the various condition of the park system during which Morley was invited to resign several times.

The discussion took place at a special meeting at 8:30 o'clock in the morning. It followed the executive session of the day before, where it was determined that a new superintendent is necessary if the commission is to undertake the progressive improvements outlined by Commissioner Silent, in his report to the commission last week. The hope of the commissioners was that Morley would resign. He was accused of lack of cooperation, incompetence and exceeding authority by Silent, Randall, and the Mayor, but he defended himself with general denials, except when he arose, pounded the table, white with anger and said:

"I have been superintendent here seven years, and I have never had the chance to make good. I know I can make good with any commission under God's heaven, but I have not had the chance. But I will never resign. You may fire me, but I will not resign."

This declaration brought a motion from Silent that the position be declared vacant. He said he was willing to join with O'Melveny, who had defended Morley during several phases of the discussion, in giving Morley a chance to measure up to the standard the commission had in mind, but his self-respect would not permit him to ignore Morley's defiance. He said any other course was mere temporizing and the Mayor and Randall agreed with him.

O'Melveny and Lippincott believed Morley should not be treated with apparent contumely after his long service and they suggested that thirty days be given before the office be vacated. The Mayor suggested April 1, and it was finally decided to declare the office vacant not earlier than that date.

In the meantime O'Melveny was instructed to seek a park superintendent who would measure up to the standard, and Silent suggested that, as such a man would cost a large salary, the settlement of terms be taken up with the Council.

The discussion disclosed plainly that, if a new superintendent is not procured, Silent will abandon his efforts to reorganize and develop the park system. He said the objection to Morley was not personal, but was because he was convinced Morley was not the man for the place. The intolerable conditions at Central and other parks thoroughly discredited Morley's capacity, he declared.

While the action of Morley in dismissing twenty park employes, and hiring twelve new ones, was not the reason for the action, it did precipitate it. Morley was authorized to recommend reductions in the park forces to bring the monthly salary account within the maximum. The commission insisted that he had exceeded his authority in dismissing the men, some of whom brought certificates of their competency and faithfulness from their foremen. Of the men hired, several were sent to the Civil Service Commission to register.

Morley's friends say a great deal of the opposition was created when it was found that most of the men dismissed by Morley belong to the administration party, and two of them were recommended by the Mayor. But the commission declared its action was not based on this feature, but on the general lack of confidence between the commission and the superintendent.

The twelve men hired by Morley were ordered dismissed until the commission can give a hearing to some of the twenty men dismissed by him who assert their efficiency. O'Melveny voted against the dismissal of the twelve men.

Sewers for Chinatown.

Sewers for Chinatown are proposed in the answer of the City Engineer to the report of the Council Committee on Health and Morals as a means of correcting unsanitary conditions, which, it is feared, may menace public health. He recommends new sewers in Apablasa, Marchessault, Napier, Mary, Cayetano, Juan, Benjamin and Concha streets, and another street that is nameless. The engineer says some of the streets may not be public, but if they are not he advises prosecutions of the owners for maintaining a nuisance. The report was referred to the Council by the Board of Public Works.

Adams Street Paving.

Complaints about the impropriety connected with the paving of Adams street, from Vermont avenue to the west city boundary, are answered in a report of the engineer to the Board of

John G. Morley,
who was "fired" yesterday from the position of park superintendent, when he refused to resign

belief that the concrete will not be abundantly strong for all the demands on it.

Trees Must Go.

The Board of Public Works harkened not yesterday to the voice crying "Woodman spare them trees," or similar language, when it adopted a report of the City Engineer providing for uniform twelve-foot sidewalks in Vermont avenue, between Santa Barbara and Shauzea avenues. About 400 feet on the west side of Vermont, south of Santa Barbara, is lined with pepper trees and a twelve-foot sidewalk means their removal.

Pave With Bricks.

The City Engineer has recommended the paving of Second street from Alameda to Santa Fé avenue, and Garey street from Second to Third streets, with vitrified brick, under one contract, but the Board of Public Works took the plan under advisement.

Raps for Clayton.

The Civil Service Commission has filed its findings in the charges of J. J. Clayton and P. H. Grace against Boiler Inspector F. E. Griesmer, with the Council, as information in the pending charges before the Council against Griesmer. The commission shows that Clayton is an ex-convict and disturber, and that his and Grace's allegations are wholly unbased on fact. Clayton and Grace refiled the charges with the Council after the commission had fully exonerated Griesmer. It is expected the report will cause the dismissal of the pending charges without trial as they involve the same things gone over by the Civil Service Commission.

AT THE COURTHOUSE.

INJUNCTION IS DENIED HOTELS.

GARBAGE ORDINANCE IS UPHELD BY JUDGE MONROE.

City Contractor Must Do All of Collecting and Hog Raisers May Be Forced Out of Business—"What Is Garbage?" Answered in Legal Phrase—Sixth Warders Heard from.

Judge Monroe yesterday decided that the garbage contract between the city of Los Angeles and Charles A. Alexander is valid, and the prayer of P. J. Durbin for an order restraining Alexander from removing the garbage and refuse from the premises of the plaintiffs, other than Durban, was denied.

The matter came up on the complaint of P. J. Durbin, the Jonathan Club, Hart Bros., Boos Bros., Angelus, Hayward, Alexandria and Hollenbeck Hotel companies, the Superior Bakery Company, and Westrum Bros., against Alexander, to restrain him from entering the premises of the plaintiffs, other than Durbin, for the purpose of removing therefrom certain garbage accumulated during the business operations of the plaintiffs.

It appeared from the pleadings that in September, 1909, Durbin had entered into a contract with the other plaintiffs for the hauling away of the garbage and rubbish at the various places, for one year or longer; that in order to carry out the contract, Durbin had purchased a lot of portable tanks and vessels for keeping the stuff and had secured a large tract of land outside the city limits, where he was feeding 300 hogs on some of the refuse.

It was argued on behalf of Durbin that the ordinance under which the garbage contract was let did not give a definite meaning to the word "garbage;" in other words, that the question, "What is garbage?" was not answered in the instrument. If the ordinance provided that garbage meant stuff that would be thrown away by the hotel and restaurant men, all very well, but that had not been done.

If it recited that by garbage was meant house refuse, dead or putrid animals, fish, etc., that would in the course of business be condemned by the Board of Health, or disposed of by the owners as useless to their purposes, there would be no disposition to oppose that distinction. But there was a great deal of refuse or secondhand material about public eating-houses that was not garbage in the proper sense of the word, that was being disposed of at a profit by the owners, good to eat, and perfectly healthful, but not good enough for use in the hotel and restaurants represented by the plaintiffs other than Durbin.

On the part of the city it was argued that the remedy of injunction was quite extraordinary in this case, but that an exclusive contract had been entered into between Alexander and the city, running for five years, at $4000 a month, beginning March 1 last, allowing Alexander to cover all of the territory within the city limits north of Manchester avenue; that under the police powers of the city the municipality has absolute and supreme control of the question; that it is illegal for any one to remove refuse or garbage without a permit regularly issued, and none of these plaintiffs have such permit.

Following the decision of Judge Monroe sustaining the garbage ordinance, Sixth Ward Improvement Association officials, who watched the case, have appealed to the city authorities to enforce its provision forbidding any but the garbage contractor from hauling garbage through the streets. This means, if enforced, that the Vernon hog raisers must cease their collections raisers prevented a lapse in the garbage collection by undertaking it over the whole city as well as the hotels.

The Civic Committee of the San Pedro Woman's Club has asked the Council to redeem the re-consolidation promise that a garbage collection system for the harbor region would be established.

CHAPMAN CASE CLOSED.

PERJURY CHARGE DISMISSED.

The famous Chapman divorce case was officially closed yesterday, with the signing of the decree by Judge Houser, denying the plaintiff, Harry Chapman, a divorce from Laura Chapman, on the ground of adultery, as the offense had been condoned by Chapman, the testimony showing that they had occupied the same room on several occasions after the commission of the alleged offense with Leonard Phillips, at Winnipeg, during October, 1908.

When Phillips, the co-respondent in the case, was found in North Dakota, he made an affidavit denying that he had been guilty of immoral relations with Mrs. Chapman, but when he was brought here for examination he changed his story and testified that he had been intimate with the woman, and went into details. The arrest of Phillips followed, and Chapman furnished bail of $2000 for his appearance in Justice Summerfield's court, the charge against him being perjury.

But the finding of the court changes the complexion of the Phillips situation. Judge Houser decided that Mrs. Chapman had been guilty of the charge, and that decision knocks out the contention that Phillips committed perjury in Los Angeles county. Whether Phillips committed perjury in swearing to the affidavit alleging his innocence of the crime, is for the authorities of North Dakota to determine.

Yesterday afternoon Dist.-Atty. Fredericks ordered the dismissal of the complaint against him in Justice Summerfield's court. The bond furnished by Chapman for the appearance of Phillips was in the shape of a certified check upon which the cash was realized the morning after it was deposited.

When Phillips had concluded his testimony he returned to the North, but it is understood that he did not go to Winnipeg. Chief of Detectives Jackson, of Manitoba, and Superior Court Clerk Johnson, at Rapid City, N. D., who secured the signature of Phillips to the affidavit, have been in Los Angeles ever since the close of the trial, more than four weeks ago, to give their testimony in the trial of Phillips, provided the finding of the court justified his prosecution.

STILL IN THE AIR.

FINAL SETTLEMENT POSTPONED.

A matter of about $5000 claimed by Henry Keating, yesterday, prevented the approval of the accounts of Elmer R. McDowell, administrator of the estate of Isabel Keating Smith, and the distribution of the money in his hands. During the term covered by the report McDowell accounts for about $325,000, for the widow of Andrew J. Keating was entitled to one-third of his estate, but the contention arises as to the share that Henry Keating is entitled to.

It will be recalled that he disposed of his interest to a syndicate composed of Ben S. Hunter and others, and the young man now claims that he should be paid his share of the profits of the estate up to the date of the sale.

The statement was made in court yesterday that efforts were being made to settle the matter out of court, and another postponement of the approval of the report and an order of distribution was taken until tomorrow. Both sides insist that the differences will be fixed up in time to report to the court that day.

The case has nothing to do with the legal tangle in which the Keating estate has been involved for some time, but relates specifically and only to the winding up of the estate of the widow of Keating, and the mother of the children, who afterward married Isaias H. Smith.

PRISONERS ARRAIGNED.

CRIMINAL COURT BUSINESS.

The case of J. B. Dudley, who pleaded guilty to involuntary manslaughter, will be heard next Monday afternoon at 4 o'clock, a strong effort being made to have Dudley admitted to probation. Dudley ran down Woodman J. Thomas in his auto, at Broadway and Fifth streets, and killed him, in February, 1909.

Charles Lewis, charged with taking a purse containing $80 from R. H. Deatrick, at Long Beach, was arraigned and given until tomorrow to make his plea. An effort to have the bail reduced to $2000 failed.

Antonio Gonzales, against whom a complaint has been made charging that he made an assault with a deadly weapon upon Lencho Lopez, was arraigned and will plead the 23d inst.

Jesus Esparza pleaded not guilty to the complaint that he had taken $10 from F. Haulot, February 2, and his trial was set for April 15.

Continuances were granted in the arraignments of M. J. Murphy, burglary; José Amaya, assaulting Francisco Leon with a deadly weapon with intent to commit murder; and Jason Woodyard, charged with failing to care for his family.

Lee Maniguez, pleaded not guilty to the charge of murder, and his hearing was fixed for April 26.

Harry Shields, charged with failure to provide for his minor children, had his case continued until Saturday.

PROBATION ALLOWED.

BURGLAR IS IN LUCK.

Judge Willis yesterday suspended sentence for four years in the case of F. W. Marchant, who had pleaded guilty to entering the home of W. A. McGentry, February 16, and stealing a number of articles, but he imposed conditions upon the act of clemency.

The court gave Marchant ninety days to clear up some of his debts, and after that he is to deposit $20 a month in a bank, where it is to remain during the period of probation, and only to be taken therefrom on the order of Chief Probation Officer Dodds. In addition, if Marchant gets drunk during that time, he is to be immediately brought into court, where he will be sentenced to the penitentiary for burglary in the first degree, a crime to which he has already pleaded guilty.

Marchant is a married man with a family, and Judge Willis thought they needed his assistance. The probation was recommended by Dodds.

FIGHT FOR ESTATE.

ALLEGED HEIRS DISINHERITED.

A new picture was put on in Judge Moss's court yesterday. Some time ago he had a Japanese case that occupied his attention for a week, and this was followed by a case involving colored litigants; the exhibit yesterday was one in regard to the question of heirship to Andres Nunez, who died in this city, February 17, 1908. All of the parties at interest, and the witnesses were Mexicans, and the Spanish interpreter worked overtime trying to translate the testimony for the benefit of the court.

The plaintiffs in the suit were Marcario Mendoza and Maria De Lugo, and the defendants Lazaro Castro Nunes made a will and left all of his property to the Castros, who alleged they were his heirs and the dispute on this proposition is the foundation of the present lawsuit.

The plaintiffs sought of the court a decree that the Castros are not the children of Nunez, and that the estate should go to Marcario Mendoza and Maria De Lugo. The property is estimated to be worth about $5000.

POMONA WHISKY.

WIFE GETS DIVORCE.

It is not often that such a tear-compelling story is recited in a divorce court as that furnished Judge Houser yesterday, when Huldah Estella Hibbs, for years a resident of Pomona, told of her efforts to try to reform her husband, Clarence E. Hibbs, from the drink habit, and how she failed, in spite of her prayers and pleading and the work of her friends.

The wife is a well-known singer in Pomona, where for a number of years she has taught music. She was employed at the Conservatory at Riverside, and has also been director of the Presbyterian choir at Pomona.

She pleaded with him and he promised to reform, but there was nothing in the promise, he had done that a hundred times before.

Hibbs at the time of the family trouble, was a letter carrier at Pomona and on one occasion when intoxicated, lost his uniform and shoes. The night that the baby was born the husband lay drunk in an upper room, helpless, and so he remained during the days when she was confined to her bed.

Mrs. Hibbs in a convincing way, recited her marital troubles covering a series of years, and how she had supported herself and the baby, and even bought the clothes for her husband from her earnings at Pomona, and Riverside, and as head of the choir at Lordsburg. In a clear, musical voice she sat looking at the court and told her story in a way that moved everybody.

Judge Houser gave Mrs. Hibbs a decree, the custody of their child, an undivided one-half interest in the little home at Pomona, worth about $2800, and $15 a month for the support of the child.

The couple were married at Pomona, in March, 1898, and the son, Clarence Trueman Hibbs, is 8 years of age.

THEY WANT TO SELL.

ASK ORDER OF THE COURT.

The official board of the Nazarene University and Deets Pacific Bible College of the Church of the Nazarene, desire to sell their property on Melrose Hill, and filed a petition in the Superior Court yesterday, setting out that desire. The petition states that the holding is now incumbered with a mortgage owned by the German American Savings Bank, calling for the payment of $15,000. It was originally intended to use the property as a site for the erection of college buildings, but it has since been determined to locate near Pasadena, and a site has been acquired there for that purpose.

It is further stated that the officials have a purchaser for the lots who is willing to pay $35,000 for them—$20,000 in cash, and the assumption of the mortgage. The authority of the court is sought to complete the deal. P. F. Bresee, president, and P. C. Epperson, assistant secretary, represent the official body of the college.

VERDICT "GUILTY."

EMBEZZLEMENT CHARGE HOLDS.

It was necessary to hold a night session of Judge Davis's court in order to dispose of the embezzlement charge against Arthur F. Schicki, former book-keeper with the Newmark Grain Company, who, it is alleged, on August 5, last, appropriated $300 of the firm's money.

The arguments were completed at supper time, and upon the return of the jury Judge Davis delivered his charge. After deliberation the body came into court with a verdict of guilty as charged.

Schicki disappeared soon after the alleged crime, going to New York, his wife accompanying him. He was taken into custody there, and Sheriff Hammel brought him back to Los Angeles. His defense was that if the money had been taken at all some one other than himself was the guilty party.

COURTHOUSE NOTES.

BREVITIES MISCELLANEOUS.

CASE TO BE SETTLED. The women financiers, Miss Margaret M. Fette and Mrs. Louise M. Hamilton, have concluded to settle their differences, and the further hearing of the case was suspended in Judge Moss' court yesterday, a stipulation having been entered into that the terms of the agreement to be reached would be presented to the court tomorrow morning. It is understood that Mrs. Hamilton has arranged the matter of money, alleged to be due, to the satisfaction of Miss Fette.

LAWYER RUTHERFORD WINS. Judge Houser yesterday granted a decree of divorce to N. R. Rutherford, an attorney of this city, from DeRose Rutherford, on his complaint of desertion. The Rutherfords were married at Tarrant, Tex., in 1904, and they got away from the matrimonial pole in bad shape at the very first, for a mistake was made in the license, issued to W. B. Rutherford and D. E. R. Mathews. The wife had a cross-complaint, alleging desertion, but the court sided with the husband.

INCORPORATIONS. Articles of incorporation were filed yesterday by the Carl Potter Sales Company, capital stock $10,000, incorporators, Carl Potter, Fred J. Catlin, G. W. Lawyer and H. E. Thomas, subscribed, $4000; Miami Social Club, incorporators, H. M. DeSpain, A. E. Watkins and W. M. Brooks; Midway Central Oil Company, capital stock, $1,000,000, incorporators, C. F. Whittier, C. R. Campbell, F. L. Blumer, J. B. Hedrick, E. D. Morrison, L. A. Whyte and A. N. Wheelock, subscribed, $35; Kansas Crude Oil Company, capital stock, $50,000, incorporators, Frank F. Walsh, John W. Kemp, M. B. Silberberg, George M. Pierson and R. A. Brest, subscribed, $50.

HAVENS ALLOWANCE. In the divorce suit of Myrtle E. Havens against A. L. Havens, Judge Houser yesterday allowed the plaintiff $55 a month, to begin March 7, together with an attorney fee of $50.

VERDICT FOR PLAINTIFF. The jury in Judge Bordwell's court returned a verdict of $1000 for the plaintiff in the action brought by J. J. McMahon against H. V. Hoffman, who he alleged, used slanderous language in regard to his standing in the community. McMahon was formerly in the employ of the defendant as a solicitor of insurance, and it was charged that Hoffman, in the presence of various witnesses, referred to him as a thief and embezzler.

Lane's
327-29 S. BROADWAY

Sweaters $3.75
REAL $5.00 VALUES
Red, white and gray worsted sweaters, 32 inches long, in single and double breasted styles. Full fashioned, pockets. On sale, Thursday, $3.75.

Tailored Suits $15.00
Women's and misses' tailored suits in variety solid colors and mixtures. Stylish models in the popular semi-fitted coats, full pleated skirts. Suits that look well because they're made properly. Our leader at $15.00.

Guaranteed Silk Petticoats $5.00
Fine taffeta silk petticoats in black and colors. Many styles from which to make a selection. These are made in the latest tailored flounce styles and every one is guaranteed against defect in workmanship or materials.

Dress Skirts $5.00
Pretty, new styles in women's dress skirts. The popular pleated models in black and white checked effects. Just the sort of skirts you usually pay $7.50 for. On sale here at $5.00.

Mercerized Petticoats $1.25
Big new lot of black mercerized petticoats. Well made with double stitched seams and finished with deep flounces, accordion pleated. Splendid values at $1.25.

Waists 69c
Big lot of odd waists in white and colors, tailored and lingerie. Sizes 34 to 42 inches. Priced for a clearance Thursday at 69c.

J. R. LANE DRY GOODS CO.

Smith's GROCERY
Thurs Specia
Why Not Phone Your Order
Choice Table Fruits Packed in Los A
PEACHES—Lemon Cling, No. 2½ cans, 15c can; 6 for 85c
PLUMS—Fancy Egg Plums, No. 2½ cans, 8c can; dozen
SARDINES—Yacht Club—Imported French; high quarter; regular 27c; three for
Fishing Club Brand—Imported French; regular 20c, for
Feigel Brand—Imported Portuguese; regular 5 for 25c, each
CODFISH—Choice thick Eastern Middles, 15c per lb; 5 for
Western Codfish Middles; special, per lb.
HALIBUT—Smoked—Delicious for sandwiches, per lb.
CRAB MEAT—Imported Japanese; regular 25c can special
SHRIMPS—Izumi Brand, No. 1 can, regular 20c, special, one
MINCEMEAT—Atmore's Glass Jars, regular 75c; special
HONEY—California Strained; glass jars, each
TOBASCO SAUCE—Moss Green Heart; regular 20c
SALAD DRESSING—Yacht Club—Small, 25c; large
25c per lb.—Hotel Blend Coffee—Roasted Fresh Daily—Per lb
Vegetable Specials
Spring Onions 3 for 5c
Young Radishes 3 for 5c
Young Spinach 4 for 5c
Young Lettuce 2 for 5c
Green Asparagus per lb.
White Asparagus, per lb.
New Peas, per lb.
Lompoc Potatoes, 20 lb.
CANDY DEPARTMENT
Wrere Brand hand-made Chocolates or Chocolates and Bonbons, regular 50c grade, per lb.

These Cigars Prof
You—Not the U.S.
We might *make* our cigars in Cuba. B
couldn't make them any *better*, and the duty
double the cost.
So we save fully 50 per cent by having our
in Tampa, Florida—where Cuba's climate
Here we employ none but Cuban expe
best cigar makers in the world.
Van Dyck
"Quality" Cigars
Our tobacco is the pick of the choicest Havana leaf grown—selected from the stalk—mellowed on native soil and prepared in our own Cuban warehouses.
No man who knows the delights of *pure* Havana tobacco will fail to appreciate the Van Dyck "Quality."
All the rare sweet mellowness ported" is retained cigar. All the ex to the *word* left out
And there's a "Quality" cigar for They come in 27 sh —thin and mild, flavored.
At Your Dealers — 3-for-25c to
M. A. GUNST & CO.—"The House of Sing

In any Milk Trust
The Original and Genuine
HORLICK'S
MALTED MILK
The Food-drink for All Ages.
More healthful than Tea or Coffee
Agrees with the weakest digestion
Delicious, invigorating and nutritious.
Rich milk, malted grain, powder form.
A quick lunch prepared in a minute.

"Money Talks"
An interesting monthly for money-savers. It's free. Send for a copy today.

Go to
Today for

WALTER E. SM
216-218 SO. SPR
HOME 10666

DEVELOPMENTS.

TUCSON TO BE THE TERMINAL.

Southeastern Is Not Headed for the Coast.

Plans Outlined in an Address Made at Bisbee.

Suspicious Fire Is Being Investigated.

[SPECIAL CORRESPONDENCE OF THE TIMES.]

BISBEE (Ariz.) March 8.—Dr. James Douglas in the course of a lecture on the development of the railway systems of the Southwest, how the Southwestern road had been the evolution of the ore carrying and traffic necessities of the Copper Queen and other mining interests of the Phelps-Dodge Company, and said it was not the present intention of the company to build a line to the coast.

He added that Tucson looked attractive for a present terminal and that a survey is being made from Tucson with the purpose ultimately making this a terminal. However, he said he believed the country about Phoenix would become a great granary and horticultural supply point of the Southwest, and that when the time should come it would probably be deemed advisable to continue the Southwestern to Phoenix.

FLIGHTS IN AIR.

Saturday and Sunday, Hamilton, the aviator, made flights at Douglas, where he rose to the height of about 1000 feet, probably the best record yet made in the Southwest, and this despite a heavy wind. One flight on Monday was about fifteen miles in length. Thousands of visitors were in Douglas to see the show, coming even remote Mexican points and Bisbee and other mining camps.

SUSPICIOUS FIRE.

Officers are investigating suspicious circumstances in connection with a fire at Bisbee, which started in the dry goods store of Mundel, Warner & Co. on Main street, destroying that building, the Royal Theater and a store, owned by Robert Sasse. The total damage was about $15,000, with insurance on the goods of the clothing store and partially on the other buildings. The start of the fire was discovered by several men shortly after 11 o'clock at night. Their description of it is that the clothing store seemed suddenly burst into a sheet of flame and that the whole establishment was ablaze as they ran to the scene. The clothing firm is a branch concern, which lately came from Douglas, where it did business, but for only a short time.

Douglas no longer relies upon its volunteer fire department, but has a force of fine equipment, including a modern steamer, hook and ladder and a chemical engine.

CATTLE THIEVING.

Willis, in conjunction with the Territorial Live Stock Inspectors, is working to stop the practice of killing and cattle stealing in this county. Eight men have been arrested already and more are on the list. A large number of cattle have been killed during the last few days in the Sulphur Springs Valley.

Frank Arndt, a Douglas butcher, was arrested, together with J. B. Hall and Robert Hill, two cowboys. There was some excitement connected with getting the cattlemen into custody. Their last crime appears to have been the killing of a beef belonging to J. P. Hunt. The owner, on suspicious signs on the road, visited a barn near Solomon Springs, where he found the carcass of a recently slaughtered. Hunt and Hill secreted themselves in the barn and waited for the guilty parties. Hill and Huff came after dark and, finding suspicious signs and the watchers. Something of a fight followed, in which Huff was thrown by the arm and Hill received a slight wound above the eye. The latters then disappeared in the night, but were captured the next day by officers in Douglas.

SCHOOL LAW VIOLATION.

There is a Territorial law forbidding the carrying on of schools in a language but English. This law has been violated by a Mexican, who has been teaching a private school in Douglas wholly in the Spanish language. The children have been sent from the commission schools and the teachers accepted a warning from the authorities concerning his illegal practices.

BREVITIES.

Mrs. H. Gardner of Tombstone, mother of the Republican County Clerk, has been appointed clerk of the United States and Territorial Courts at Tombstone and will take office in March. He succeeds Mrs. B. Wilcox, who was an assistant clerk of distinction in the Rough Riders during the Spanish War.

Mrs. Bessie Rough Riders, Ind., last Saturday. Bessie Berner, wife of H. Berner, clerk of the Cochise County Board of Supervisors, died. She had come to Arizona and was principal of the Willcox schools for two years. She leaves a husband and two children.

The marriage was solemnized at Tombstone between Jose Robles, a rancher aged 71, and Refugio Ruiz, aged 24. The difference in age is not the only curious feature, as the bride is the divorced wife of the son of the groom.

BROKEN IN CAR BUMP.

Frank Thomas, a cook at the Hotel Douglas, was taken to the Receiving Hospital yesterday evening with three ribs broken as the result of a collision between two trolley cars at Seventh street and Broadway. Hoffman was standing on the rear of one of the cars when he was bumped into by the other. The force of the blow caused Hoffman to fall out of the car against the end of the seat on the other side.

CLEARS THEM ALL UP.

The October District Court of Appeal session has made an enviable record in that it has cleared up all the cases on the last calendar, and is now up with its work. The Supreme Court considered thirty-six cases during the session, who show an unusually large number for the quick dispatch of business. Among the opinions handed down yesterday were affirmances of the judgments of the lower courts in the cases of [illegible] who found suspicious signs and

county; Pomeroy, ley, sentenced to tentiary for burglary county; George W. R. Glass, a civil dino county, and Will P. Stevens, Angeles county.

ON CALENDAR.

The Supreme C case of Charles W Chase on the Ap court, the Justices ing unable to re appealed from Sa

THE OIL

HEAVY ON T

OIL STOCKS NO THE LI

Each Day the Tr Exchange Amount Dollars—Amenitie Farce Comedy Oil Notes.

The unusual ani oil stocks on the Exchange during t has excited a grea There has been a d mining issues alone the trading has be This trading amou thousands of dolla of the stocks seem grade. The indicat Secretary Parson's business of the exc 1910 would aggrega be realized.

When California on the board, that with a whoop, and pace ever since. The Development was li thousands of shar hands ever day. Th been confined to the included Associated, Ida and other issue boom of the Stock (and of the gaieties dies who evidently a in the proceedings

This activity pre part to the recent st Reports of gushers city almost daily, and to get in on the grou or not all of the trad efforts of outsiders at the Goddess of F It is partly due t brokers is not known certain—the trading

FAT TIMES

SO SAYS MR.

Joseph Chanslor, dent and still a dire ciated Oil Company, terviewed in Bakersf the forthcoming divid pany. He is reported

"My position with been such as to anal stand all that is going to say that the Associ money, and is getting tion to begin and con of dividends regularly has made money and now than ever before betterments and the panding and keeping and growing oil indu at present the wisest company itself and a ers to continue for a policy of withholding a cash surplus in sanitations has been create "I can say that a fa for the shareholders period of lean years through. The end of t flod rapidly is approac

STRENUOUS

AMENITIES OF TH

News from the Midw dicates a period of s days, due to the affect session of certain deal lands. Late last week "Slim" Moore and J. eighteen man, took po tion 22, 33-24, in the M longing to W. J. Sch Wood, and at once pro cabins and make good claim to possession. M ried to town and secur the arrest of the men.

Deputy Sheriff Bak left for the west side in riving on the scene at found eighteen man in the deputy placed them rest. He remained on t til morning, when th were taken before the copa and gave bail. Mr. Schults returned and secured an injunc Harvey, Moore and from interfering with

The claim jumped is en belt and Schults associates have four c the property, and are to develop the land.

IT IS TO LA

OIL FIELD OPERA

Word comes from M exciting race now is i tween the Dunlap Com the Union Oil Company The struggle will be wa terest by oil men all ov it may settle a point as striking of oil counts in land. The Dunlap Com stated, was first on the Union had the rig remov its own derricks which hailed off by the Dunla Both corporations the services of so-called "gu to make the bluff good, a scene, "armed to the tee er side would take wo were paid off leaving the In the light of a good fo The Dunlap Company h drilling operations and t readiness to begin work days. This is the present situation.

BEEMA
OUTDOOR A
The infants' and showing some very to 8 years.
AT $2.75 TO $8.00 A
ural, braided, and tri and pipings.
$3.00 AND UP. Beau Very modish and bea
SPECIAL. A sale of embroidered emblems

$3.75
UES
s, 32 inches long, in black
full fashioned seams, the

5.00

colors, tailored and
Priced for a quick

th's
ps
Thursd
Specials
Your Order!
ked in Los An
con; 6 for 25c; dozen
can; dozen
high quarter; regular
ch; regular 25c, special
ular 2 for 25c, special
per lb; 3 for
lb
e, per lb
25c can special
20c, special, can
15c; special
ch
ar 20c
et large
resh Daily—Per lb
pecials
Asparagus, per lb
Asparagus, per lb
Peas, per lb
per Potatoes, 20-lb. sack
TER E. SMI
18 SO. SPRI
0666 SUNSET MA
rs Profi
he U.S.
in Cuba. But
and the duty wo
by having our fa
ba's climate pre
Cuban experts—
yck
Cigars
the rare fragra
mellowness of
d" is retained
All the expense
word left out.
d there's a Ver
ality" cigar for e
come in 27 diffe
n and mild. Let
red. Smoke one
25c to 25c
of Staples"—Ph
to Mo
day for

DEVELOPMENTS.

SON TO BE HE TERMINAL.

Southeastern Is Not Headed for the Coast.

Plans Outlined in an Address Made at Bisbee.

Suspicious Fire Is Being Investigated.

[SPECIAL CORRESPONDENCE OF THE TIMES.]
BISBEE (Ariz.) March 8.—Dr. Morris Douglas in the course of a lecture on the development of the mining systems of the Southwest, told how the Southwestern road had kept pace with the evolution of the ore carrying and traffic necessities of the Copper Queen and other mining interests of the Phelps-Dodge Company, and said it was not the present policy of the company to build a line to the coast.

He added that Tucson looked attractive for a present terminal and that a survey is being made from Bisbee to Tucson with the purpose of ultimately making this a terminal. He said he believed the story about Phoenix would become a granary and horticultural supply center of the Southwest, and that when the time should come it would probably be deemed advisable to continue the Southeastern to Phoenix.

FLIGHTS IN AIR.

Saturday and Sunday, Hamilton, the aviator, made flights at Douglas, rising to the height of about 1000 feet, probably the best record yet made in the Southwest, and this despite a heavy wind. One flight on Sunday was about fifteen miles in length. Thousands of visitors were in Douglas to see the show, coming from even remote Mexican points and from Bisbee and other mining camps.

SUSPICIOUS FIRE.

Officials are investigating suspicious circumstances in connection with a fire in Bisbee, which started in the rear of the store of Mundel, Warner & Co. on Main street, destroying that building, the Royal Theater and a building owned by Robert Sasse. The loss was about $15,000, with insurance on the goods of the clothing store and partially on the other buildings. The start of the fire was noticed by several men shortly after 11 o'clock at night. Their description of how the clothing store seemed suddenly burst into a sheet of flame and that the whole establishment collapsed as they ran to the scene, which lately came to be a familiar one here, where it did business, has been only a short time.

The city no longer relies upon its volunteer fire department, but has a paid force of men, equipment, including a modern steamer, hook and ladder and a chemical engine.

CATTLE THIEVING.

Deputy Sheriff White, in conjunction with Special Live Stock Inspectors, is trying to stop the practice of cattle stealing in this county. Eight men have been arrested and more are on the list. A large number of cattle have disappeared during the last few months in the Sulphur Springs Valley.

Frank Small, a Douglas butcher, has been arrested, together with J. B. Gilbert and Hubert Hill, two cowboys. There was some excitement connected with getting the cattlemen into custody. Their last crime appears to have been the killing of a beef belonging to J. F. Hunt. The owner, noticing suspicious signs on the road, a few miles from Solomon Springs, soon found the carcass of a recently slaughtered. Hunt and others secreted themselves in the brush and waited for the guilty parties. Small and Huff came after dark, passed suspicious signs and were seen by watchers. Something of a fight followed, in which Huff was shot in the arm and Hill received a slight wound above the eye. Both then disappeared in the brush but were captured the next day by officers in Douglas.

SCHOOL LAW VIOLATION.

There is a Territorial law forbidding the carrying on of schools in any language but English. This law is violated by a Mexican, who is conducting a private school in Douglas in the Spanish language. The children have been sent from the schools and the teachers have accepted a warning from the authorities concerning his illegal practices.

BREVITIES.

Frank Gardner of Tombstone, formerly of the Republican County Committee, has been appointed clerk of the United States and Territorial District Courts at Tombstone and will assume office in March. He succeeds R. Wilcox, who was an officer of distinction in the Rough Riders during the Spanish War.

Mrs. Rosa Berner, Ind., last saturday appointed Berner, wife of H. Berner, clerk of the Cochise County Board of Supervisors, died. She came to Arizona as a bride, a principal of the Willcox schools for two years. She leaves a husband.

A marriage was solemnized at Tombstone between Joseph Douglas, a rancher aged 71, and Miss Ida Hall, aged 24. The difference in their ages is the only curious feature in connection with the bride is the divorced wife of the groom.

TAKEN IN CAR BUMP.

Frank Hoffman, a cook at the Hotel Douglas, went to the Receiving Hospital Saturday evening with three ribs broken as the result of a collision between two trolley cars at Seventh street and Broadway. Hoffman was standing on the rear of one of the cars when it bumped into it. The force caused Hoffman to fall out of the car and the end of the seat struck him.

TO THEM ALL UP.

The District Court of Appeal has an enviable record in that it has cleared up all the business on the last calendar, and is now up with the work. The Supreme Court has affirmed thirty-six cases and reversed four, who show an unusually large percentage of the quick dispositions. Among the opinions handed down were affirmations of the lower courts in the following cases: People against Charles Bartley, sentenced to five years in the penitentiary for burglary in Santa Barbara county; George W. Randall against D. R. Glass, a civil case in San Bernardino county, and D. R. Weller against Will P. Stevens, a civil case in Los Angeles county.

ON CALENDAR FOR APRIL.

The Supreme Court has placed the case of Charles W. King against C. A. Chase on the April calendar of the court, the justices in department being unable to agree. The case was appealed from San Diego county.

THE OIL INDUSTRY.

HEAVY TRADING ON THE BOARD.

OIL STOCKS NOW ARE DAILY IN THE LIMELIGHT.

Each Day the Trading on the Stock Exchange Amounts to Thousands of Dollars—Amenities of the Midway. Farce Comedy in the Oil Fields. Oil Notes.

The unusual amount of trading in oil stocks on the Los Angeles Stock Exchange during the past few weeks has excited a great deal of interest. There has been a disposition to let the mining issues alone and almost all of the trading has been in the oil stocks. This trading amounts to a total of thousands of dollars a day, and most of the stocks seem to be on the up grade. The indications now are that Secretary Parson's prediction that the business of the exchange for the year 1910 would aggregate $10,000,000 will be realized.

When California Milway was listed on the board, that stock started off with a whoop, and has kept up the pace ever since. The other day Oleum Development was listed and since then thousands of shares have changed hands ever day. The activity has not been confined to these stocks, but has included Associated, Central Oil, Columbia and other issues. Every day the room of the Stock Exchange is crowded and the galleries are filled with ladies who evidently are much interested in the proceedings of the exchange.

This activity probably is due in part to the recent strikes in new fields. Reports of gushers are reaching the city almost daily, and everybody wants to get in on the ground floor. Whether or not all of the trading represents the efforts of outsiders to take a chance at the Goddess of Fortune, or whether it is partly due to the designs of brokers is not known, but one thing is certain—the trading takes place.

FAT TIME COMING.

SO SAYS MR. CHANSLOR.

Joseph Chanslor, until lately president and still a director of the Associated Oil Company, recently was interviewed in Bakersfield in regard to the forthcoming dividends by the company. He is reported to have said:

"My position with the company has been such as to enable me to understand all that is going on, and I want to say that the Associated is earning money, and is getting itself into condition to begin and continue the paying of dividends regularly. The company has made money and is making more now than ever before, but owing to betterments and the necessity for expanding and keeping up with the great and growing oil industry, it is deemed at present the wisest thing for the company itself and all the stockholders to continue for a short time the policy of withholding dividends until a cash surplus of formidable proportions has been created.

"I can say that a fat time is coming for the shareholders who survive the period of lean years they have gone through. The end of the lean-year period rapidly is approaching."

STRENUOUS TIMES.

AMENITIES OF THE MIDWAY.

News from the Midway oil fields indicates a period of strenuosity these days, due to the efforts to secure possession of certain desirable oil-bearing lands. Late last week J. H. Harvey, "Slim" Moore and J. R. Walter, with eighteen men, took possession of section 22, 32-24, in the Midway field, belonging to W. J. Schults and F. F. Weed, and at once prepared to put up cabins and make good by force their claim to possession. Mr. Schults hurried to town and secured warrants for the arrest of the men.

Deputy Sheriff Baker and Schults left for the west side in a machine, arriving on the scene at midnight. They found eighteen men in possession and the deputy placed them all under arrest. He remained on the premises until morning, when the accused men were taken before the justice at Maricopa and gave bail. In the meantime Mr. Schultz returned to Bakersfield and secured an injunction, restraining Harvey, Moore and their associates from interfering with the property.

The claim jumped is within the proven belt and Schults, Weed and their associates have four complete rigs on the property, and are fully prepared to develop the land.

IT IS TO LAUGH.

OIL FIELD OPERA BOUFFE.

Word comes from Midway that an exciting race now is in progress between the Dunlap Company and the Union Oil Company on section 35. The struggle will be watched with interest by oil men all over the State, as it may settle a point as to whether the striking of oil counts in the holding of land. The Dunlap Company, it is stated, was first on the ground, but the Union had the rig removed and erected its own derricks which in turn were hauled off by the Dunlap Company.

Both corporations then enlisted the services of so-called "gun men," who, to make the bluff good, arrived upon the scene, "armed to the teeth." As neither side would take water, the men were paid off leaving the whole matter in the light of a good joke.

The Dunlap Company has commenced drilling operations and the Union is in readiness to begin work within a few days. This is the present status of the situation.

HOW THIN FOLKS CAN GET FLESHY

New Accidental Discovery Gives Startling Results—Puts Flesh on Thin People and Rounds Out Imperfect Figures.

Simple Prescription Given.

For women—and men, too, for that matter—who can never appear stylish with anything they wear, because of abnormal thinness and angularity, this remarkable prescription is destined to solve the problem. As a beauty maker for the figure it is simply wonderful while it adds brightness to the eyes, and color to the cheeks and lips. It requires no particular dieting, but acts as an aid to nature by its peculiar action on the nerves and blood supply. The blood and nerves distribute over the body, all the nourishment or flesh building elements obtained from the food. The trouble with thin people has always been that they do not absorb or retain enough of the fleshy matter to make them gain in weight even to a normal extent; but this new discovery of blending certain harmless drugs is a revelation to science, and hundreds have gained from ten to forty pounds in a few weeks. There is no danger of becoming too fat. When you get the right weight then stop using.

The general health and strength is greatly improved in any one from the age of sixteen to sixty. Women soon get plump, with well rounded arms and full bust, and men become straight, strong-looking and healthy.

In a half pint bottle get three ounces of essence of pepsin and three ounces syrup of rhubarb. Then add one ounce compound essence cardiol, shake and let stand two hours. Then add one ounce tincture cadomene compound (not cardamom.) Take a teaspoonful before and after meals, and weigh before beginning.

THE INFERIOR COURTS.

HE SWALLOWED DIAMOND RING.

WHITE MAN ALSO POSED AS A NEGRO PUGILIST.

Prisoner Charged With Grand Larceny for Running Away With Jewel Held for Trial in Superior Court. Much Curiosity as to His Proposed Defense.

B. J. Wheeler, who posed as one of Hearst's editorial writers, and later modestly stated that he was Sam Langford, a negro pugilist, was given a preliminary examination before Justice Frederickson yesterday afternoon. He was held for trial in the Superior Court on a charge of grand larceny, and in default of $1500 bail he was remanded to the custody of the Sheriff.

Wheeler pursued typically yellow methods in the alleged theft of a diamond ring, valued at $335, from Montgermery Bros., jewelers, several days ago.

The defendant at that time entered the jewelry store, and asked to see some diamonds. He stated that he was Sam Langford, a negro pugilist. Now Langford happens to be about the size of a grizzly bear and of the color of a well-done steak. Wheeler is a white man. This difference in detail caused the clerk to become suspicious.

A few moments later, he alleged, Wheeler picked up the handsome diamond ring, and quietly departed for parts unknown.

The clerk ran after him. Wheeler proved somewhat of a wizard. He gave an exhibition of turning a diamond into a man. He gulped down the ring, and the wheels of justice were clogged. Officers were put on guard until the evidence again appeared to view, and Detective Roberds captured it, and carried the valuable stone into court.

Wheeler seemed very unhappy yesterday afternoon, and made wry faces as the detective described the drastic measures necessary for the recovery of the property.

Wheeler made no statement in his own behalf, stating that he would not present his case until he reached the higher courts.

Plead Not Guilty.

Charged with vagrancy, C. E. Reynolds, J. P. Vorwerck and C. E. Rogers were arraigned before Justice Frederickson yesterday. They were unable to give bail, and after entering pleas of not guilty were sent back to jail to await trial. The men were arrested by Detectives McNamara and Carroll, last Sunday, after a desperate fight. Guns and dynamite were found in their rooms. Reynolds and Vorwerck asked to be tried by the court, while Rogers demanded a jury trial.

Copper Wire Exhibited.

Five sacks of copper wire, alleged to have been stolen from the Pacific Electric Railway by John Ross, were on exhibit in the Police Court yesterday. Ross was captured by four detectives, and a charge of grand larceny placed against him. The sacks of copper wire will be in court during the trial.

PLUMBER GONE BROKE?

William E. Lang, a local plumber, filed a voluntary bankruptcy petition in the United States District Court yesterday. His stated liabilities are $2440 and assets $900. The petition of J. C. Dean of this city shows liabilities of $535 and $150 assets.

What Does Freshness Really Mean?

The liberal interpretation of the word "fresh," as applied to eggs, (and more lately to cooking fats), arouses some curiosity as to what the word really means.

The dictionary's definition "undiminished in excellence, unimpaired in strength" is perhaps the most explicit. Time is apparently not the essence of freshness. Flowers plucked yesterday, left standing in the living-room, will not be found as fresh today as those plucked even days before which have been kept protected from the atmosphere and dust.

Exactly the same thing is true of cooking fats. Most of them are packed in tubs or loose-covered pails which do not protect them properly from air, dust or odors, and they quickly deteriorate in quality.

Cottolene, however, is packed in sealed, air-tight pails. No matter how long it is kept, Cottolene is guaranteed absolutely *fresh*, "undiminished in excellence, unimpaired in strength." Cottolene is not days or months fresher; it is *absolutely* fresh, guaranteed in the strictest sense of the word.

VILLE DE PARIS
317-325 SO. BROADWAY 312-322 SO. HILL ST.
AFUSENOT CO

Spring Opening
TODAY

YOU are cordially invited to attend this interesting and important fashion event. Today's showing will definitely express the authentic styles for Spring in

MILLINERY, GOWNS, SUITS, WRAPS, WAISTS
SILKS, DRESS GOODS, LACES, TRIMMINGS
WASH GOODS, PARASOLS, ETC.

All the departments will be extremely attractive with their alluring displays of new merchandise, but the

Exposition of Millinery

will be of especial interest to fashionable dressers, because of the apparent exclusiveness of style manifested in "VILLE" models, and the showing of Parisian Pattern Hats.

Description of Pattern Hats Shown in Sketch

UPPER MODEL.
Bulgarian turban model by Georgette. Draped crown of black and white Brussels net. Trimmed with garland of ribbon rainbow roses.

LOWER MODEL.
Black hemp shape. Reboux model. Trimmed with huge willow plumes in gold. Black velvet facing. Bandeaux of pastel organdie roses.

Parisian Models

Dutch Bonnet For $2.50

This sale is for three days only—Thursday, Friday and Saturday—March 10, 11 and 12.

You've probably wanted a Dutch Bonnet—but didn't feel that you could afford to pay $5 to $7.50 for it. You don't have to. Buy the materials, and make it yourself—at a total cost of $2.50.

Sale of 75c Wire Frames at..... 25c
Sale of $2 Braids at Bolt..... $1.00
Sale of $1.50 Braids at Bolt..... 75c
Sale of Ribbons—yard 25c and... 35c
Sale of Flowers—assorted kinds.

Figure It Out For Yourself

One wire Frame, value 75c, at.... 25c
One Bolt Braid, value $1.50, at... 75c
Two Yards Ribbon for Streamers.. 50c
Flowers or Ribbon Trimming..... $1.00

Total cost to you..... $2.50

Choice of three styles of braids—all colors. Latest shapes in wire frames. Satin Taffeta or Messaline Ribbon.

SCOFIELD MILLINERY CO.
737 SOUTH BROADWAY.

ITCHING OF SCALP INTOLERABLE

Nearly Wild with Painful, Burning Eruption—Half Her Hair Fell Out and Combing It Was Torture—Feared She Would be Bald.

IN DESPAIR UNTIL CURED BY CUTICURA

"Just about two years ago, some form of humor appeared on my scalp. The beginning was a slight itching but it grew steadily worse until, when I combed my hair, the scalp became raw and the ends of the comb-teeth would be wet with blood. Most of the time there was an intolerable itching, in a painful, burning way, very much as a bad, raw burn, if deep, will itch and smart when first beginning to heal. Combing my hair was positive torture. My hair was long and tangled terribly because of the blood and scabs. This continued growing worse and over half my hair fell out. I was in despair, really afraid of becoming totally bald.

"Sometimes the pain was so great that, when partially awake, I would scratch the worst places so that my finger-tips would be bloody. I could not sleep well and, after being asleep a short time, that awful stinging pain would commence and then I would wake up nearly wild with the torture. A neighbor said it must be salt rheum. Having used Cuticura Soap merely as a toilet soap before, I now decided to order a set of the Cuticura Remedies—Cuticura Soap, Ointment and Pills. I used them according to directions for perhaps six weeks, then left off, as the disease seemed to be eradicated. But toward spring, eighteen months ago, there was a slight return of the scalp humor. I commenced the Cuticura treatment at once, so had very little trouble. On my scalp I used about one half a cake of Cuticura Soap and half a box of Cuticura Ointment in all. The first time I took six or seven bottles of Cuticura Pills and the last time three bottles—neither an expensive or tedious treatment. Since then I have had no scalp trouble of any kind. Standing up, with my hair unbound, it comes to my knees and had it not been for Cuticura I should doubtless be wholly bald.

"This is a voluntary, unsolicited testimonial and I take pleasure in writing it, hoping my experience may help someone else. Miss Lillian Brown, R. F. D. 1, Liberty, Me., Oct. 29, 1909."

Cuticura Remedies are sold throughout the world. Potter Drug & Chem. Corp., Sole Props., Boston, Mass. Mailed Free, Cuticura Book on the Skin.

WEBB-FISHER CO.

Ready-to-Wear Clothes for Men and Young Men
311 South Spring Street

We Want You to Inspect Our New Spring Stock

In which you will find the most exclusive styles, the best pattern selection, and the highest grade hand-tailored garments ever shown in this city.

The splendid business done in our fiscal year just closed and the satisfaction expressed by our customers is a strong indorsement of our merchandise and methods. Our preparations for the spring season are extensive. The stock is larger, the assortment greater and the values better than ever before.

Business Suits, $20.00 to $50.00

UNIQUE
Cloak and Suit House
245 South Broadway

All Suits ½ Price
this week
LOWMAN & CO.
131 S. Spring St.

For reduced rates on HOUSEHOLD GOODS both east and west, see
JUDSON
Freight Forwarding Co.
200 Central Bldg. Phones Main 714
Home Phone F1492

"The New Standard Encyclopedia" is guaranteed to be new and complete. A University Society Consultation and Membership Certificate, entitling the holder to many benefits and privileges and good for three years, goes with each set. This certificate keeps the Encyclopedia up to date. Send Postal to Times Encyclopedia Club, Times Bldg., for information.

Home Decorators
Dease Bros.

Knabe Pianos
The Wiley B. Allen Co.
416-418 S. Broadway

It's Just Like Finding Money to
Use Gas
No Other Fuel Compares With It

Don't fail to attend the Great Regained Possession Sale at the
Bargain House
445-447 SO. MAIN ST.

Women's $25 Suits
Samples of the very latest $15

BEEMAN & HENDEE

447 South Broadway

OUTDOOR APPAREL FOR LITTLE FOLKS

The infants' and juvenile departments on the 2nd floor are showing some very fetching new spring coats in sizes from 1 to 8 years.

AT $2.75 TO $8.00 A line of pongee silk coats in light blue and natural, braided, and trimmed in contrasting colors in the way of bands and pipings.

$3.00 AND UP. Beautiful novelty wool and broadcloth coats for girls. Very modish and beautifully tailored.

SPECIAL. A sale of boys' wash suits, blouse and Russian with the embroidered emblems.

$1.75 SUITS $1.00.
$3.75 TO $4.50 SUITS $2.00.

The Times-Mirror Company.

H. G. OTIS....President and General Manager.
HARRY CHANDLER....Vice-Pres. Assistant Gen. Manager.
MARIAN OTIS-CHANDLER.....Secretary.
ALBERT McFARLAND....Treasurer.

PUBLISHERS OF

Los Angeles Daily Times

Pronounced Loce-AHNG hayl-ais.

Vol. 57, No. 57.

Daily, Weekly, Sunday and Weekly Magazine. Founded Dec. 4, 1881. Twenty-ninth year.

EVERY MORNING IN THE YEAR.

THE NEWS—Our Associated Press service covers the globe, transmitting over 35,000 words daily, not including specials.

TERMS—Daily, Sunday and Magazine, 75 cents a month, or $9.00 a year. Daily without Sunday, $7.20 a year; Sunday, $2.50; Magazine, $1.50; Weekly, $1.00.

TELEPHONES—Counting room, Subscription Department, Editorial Rooms, City Editor and Local News Room; Business, Main 8,700; Home, ask for THE TIMES.

AGENTS—Eastern Agents, Williams & Lawrence, Brunswick Building, 9th Ave. and 34th St., New York; 1216 Marquette Building, Chicago; Washington Bureau, 42 Post Building. (THE TIMES on file.) San Francisco office, Room 1206 Call Building, R. J. Bidwell, Representative.

SWORN CIRCULATION—Daily, net average for 1899: 13,-761; for 1900, 19,294; for 1901, 26,131; for 1902, 28,731; for 1903, 26,128; for 1904, 29,449; for 1905, 36,520; for 1906, 36,346; for 1907, 37,102; for 1908, 42,136; for 1909, 50,581 copies; for 1910, 53,700 copies; for 1909, 54,854 copies; Sunday average for 1909, 81,125 copies.

THE TIMES has a far larger bona-fide circulation than any local rival. The industrious, substantial, liberty-loving classes are its steady patrons. The greatest volume of business advertising, the finest display, the best classifications, the largest results to advertisers. Proofs undeniable.

Offices: Times Building, First and Broadway. Branch, 531 South Spring Street.

Entered at the City Postoffice as mail matter of the second class.

Editorial Pen Points.

Concerning Mr. "Jack" Cudahy, shall we behold the packer packed off to jail?

No man ever yet suffered from eating too much pie when the right woman made the pie.

France boasts of a tree 2000 years old. Just a kid compared with the sequoias of California.

"Women will yet vote in Maryland," says the Baltimore American. "Oh, Maryland, my Maryland!"

The trouble is that when most men take up the task of saving the country they lose their sense of humor.

The Irish are ruling Great Britain, and see how quiet the place is. Wirrasthru! the times have changed.

It is still our proud boast that there are lots of women in this country worth their weight in porterhouse steaks.

England once had a minister of state named Lord Sandwich. He probably got in between the other two parties.

The best that can be hoped for is that the next Governor of California will be as good as the present Governor.

We await with the deepest interest the coming meeting between Col. Roosevelt and the Emperor of Germany.

A dispatch states that Pierpont Morgan has bought an automobile factory. Always buying and never selling.

Speaking of the calm before the storm, it may be well to observe the present ominous silence concerning women's hats.

The movement to induce women to go about in public with bared heads has been finally and irrevocably abandoned.

It seems that Mr. Carnegie is a Scotsman by birth, an American by adoption and a Californian for the time being.

A bulletin states that 76,000 automobiles are owned by farmers in this country. Drive! 'Tis twice as many, or more.

Mr. Pinchot began as a voice in the wilderness, afterward retrograding into an echo and now fast fading to a mere whisper.

This country is becoming so safe and sane that it no longer remembers what Jeff Davis, La Follette or any of those fellows say.

Husbands and wives are, or should be, partners. The man earns his bread in the sweat of his brow, and the wife bakes the bread.

We greatly fear that the code of international diplomacy introduced by the late John Hay shows signs of sagging in the middle.

Maryland has adopted the "black-eyed Susan" as the State flower. And a bonnie flower it is, sweet with the memories of long ago.

A St. Louis woman complains that her husband compels her to allow him to cook his own meals. Now, isn't a woman the contrary thing?

Mr. Taft is not worrying. He knew what he would have to meet and contend against long before he ever set foot inside the White House door.

In Palestine the peasantry have no forks to use at table. In this country we have plenty of forks, but lots of folks prefer to eat with their knives.

If the price of meat were to continue to soar we have no doubt that fashionable ladies would ultimately appear with necklaces of wienerwursts.

The man who hears the mocking bird sing at 2 o'clock in the morning does not always listen to the concert from his bed; the more shame for him.

Reports from several outposts on the desert are to the effect that the Indians are mighty glad that Charles F. Lummis has quit fooling with the public library.

A cent's worth of electricity will raise ten tons weight twelve feet high, which fact would seem to make it quite unnecessary for any man to strain his back.

A report states that Nome is one of the best-lighted towns in the world. But it must be a lot of trouble to keep the lights burning six months at a stretch.

We have militia companies now the same as ever, but they seldom show themselves. Is it the dawn for which the blood-stained world has so long waited through tears and ashes?

Mr. Carnegie has agreed to speak to the Peace Society when he comes to Los Angeles. We trust that Billy Manning, Jim Jeffries and all other friends of peace will not fail to be present.

According to a French chemist, the odors from vegetation disseminated through the air diminish the actinic powers of solar radiation. Something certainly ought to be done about it.

In Germany the potato is not only used as a table food, but is also made into starch and alcohol; while in this country we go even a step farther and use a spud, on occasions, as a stopper for the kerosene can.

If it be true that John D. Rockefeller the elder is a good man—and we have always thought and said he is—his son John must not be overlooked.

ORANGE GROWERS FEEL BETTER.

No thanks to the orange growers who from the early part of December to along into February sent frozen fruit in large quantities to the East, the outlook for the year from the present point seems very good. The damaged fruit is all gone, in one way or another, and the fruit reaching eastern markets at the present time is in excellent condition. The consumers on the other side of the great continental divide have found this out, and in the absence of nearly everything else in the way of fruit and of fresh vegetables they are turning to oranges with a good, sharp appetite.

The arrivals are not very large. The market reports for Tuesday of this week, published in Wednesday's paper, covered only about fifty cars. These were all marketed in two of the large markets, New York and Boston. Only a few cars were quoted at less than $2, not one as low as $1.50, the line at which red ink is in danger of showing on the wrong side of the account sales. Several cars were quoted at $3 and upward, and the general run was from $2.25 to $2.75. When a box of oranges is sold in the eastern markets for about $2.50 the California grower is getting about a dollar. Some growers independent of all combinations out in the country this week report offers of $1.65 per hundred pounds for their fruit, here, loose.

The orange industry is a most important one to Southern California. The orchards cover widely the whole lower end of the State, and with crops of oranges and lemons running at from 30,000 to 40,000 carloads a year, hundreds of communities all through this section of country depend on the orange crop and the orange market. With 30,000 carloads, or 12,000,000 boxes, of citrus fruit, at $1 a box to the growers, which means $12,000,000 to that interest alone, and about half as much for picking, cleaning and boxing the fruit, and nearly as large a sum to go to the railroads for hauling the crop east as to growers, it will be seen that there is about $30,000,000 a year at stake in the orange crop of California.

The shipments from the first of November, when the season opened, to the beginning of this week from the State of California amounted to 9259 carloads of oranges and lemons combined, compared with the same period last year of shipments of 10,949 carloads, showing in round numbers a deficit of about 1700 carloads. The shipments for Monday, March 7, amounted to 197 carloads of oranges and ten of lemons. That is about normal for this time of year. The eastern markets will easily take care of 200 carloads of oranges during March and April each day. If the fruit is good, the markets will absorb as many as that at good prices.

It is estimated that the crop of the year was about 30,000 carloads, perhaps 35,000, lemons included. The losses through the early frosts cut this down at least 5000 carloads, so that the shipments for the season when it shall end with October next are not likely to exceed 30,000 carloads of citrus fruit. With about 10,000 carloads gone we have, say, 20,000 still to ship. This includes lemons, probably. Of course many of the oranges are Valencia Lates, which will not go on the market until after the first of July, and, eliminating these and the lemons from the total crop, there are hardly 15,000 carloads of navels left to market. At 200 carloads a day, these will be disposed of in about two months and a half, or going to the end of June—ample time to supply the market at the East with just about enough good oranges to maintain the prices at a satisfactory figure to the growers.

If the weather conditions in California were unfavorable to the orange industry, the excessively severe winter at the East works just the other way. About this time of the year the Gulf States begin to ship to the northern markets small fruits and the new crop of garden truck. Both of these compete directly with the oranges, of which people about this time ordinarily have begun to tire somewhat. It will be the first of May before the Gulf States will send much, either of fruit or garden stuff, to the northern markets under existing conditions. That practically insures a very active demand for good California oranges during the next two months and a moderately good market until the end of June. The apple crop of last season was merely a moderate one and there will be no excessive quantity of that fruit on the market at low prices to beat down the market for the oranges.

It is pleasant to chronicle so bright an outlook following the gloomy one of six weeks ago, when everything looked anything but golden-hued to the orange growers. The crop of the year will hardly bring the gross amount of money received for last year's bumper crop, and the unfavorable markets of the earlier part of the year, with losses on so many carloads, will make it difficult for some growers to come out very much ahead. There are certain localities through Southern California where the losses were more severe than average, and in such localities the growers will make little money, a few of them none at all. But, speaking in a general way, the growers will have a prosperous year with very fair profits out of their investments.

HARD ECONOMIC PROBLEM.

The Labor Gazette, which is published in London, has been making a canvass as to conditions of life among the wage-earners of Great Britain. In a census of 115,853 workers in the cotton trades the average wages per week in American money are set at $4.46. For 26,668 in the woolen trades the average is $4.40. For 48,115 in the worsted industry the average is $3.38. For 48,921 in linen trades the average is $3.06. For 12,499 in jute industry the average is $3.34. For 7605 in lace making the average is $4.54. For 17,690 engaged in the hosiery industry the average is $3.54. For 7937 in silk industry the average is $2.86. For 60,724 engaged in boot and shoe making the average is $4.40, and for 7909 glass makers we have an average of $5.96. The total number of persons in the canvass is 359,439, and the average wages $3.99.

If we had a tabulated statement showing the cost in Great Britain of such food as American wage-earners use we should find a very considerable increase almost all along the line. Breadstuffs would all be dearer, and so would every variety of meat foods. The same would be true of butter, cheese, eggs and milk.

On the contrary, they would be able to buy clothes of corresponding qualities cheaper than in America. Their fuel might cost them a little less than in the Eastern States.

The only way in which these British wage-earners can make ends meet is by practicing an economy so close that our people know nothing about it. Meat foods are comparatively unknown among them. The meals they have are poor in quality and scant in quantity. Their clothes cost them very little, not so much because of the lower price prevailing there, but because they buy the coarest, and the least quantity of that.

The discontent on the part of our people because of the high cost of living is, in a way, natural enough. We all want to do a little better all the time than our present conditions. But, on the other hand, it is well to know the straits to which wage-earners are put in other countries.

Free trade prevails in England on almost everything produced on the farm or in the mill. The whole world is free to rush in its foodstuffs and its manufactured goods at will into Great Britain. Yet the discrepancy between the cost of living and the means to live is vastly wider there than in our country, where through protecting the home market to home production we shut out all cheaply produced stuff and give an opportunity to our own people to earn decent wages; and in spite of the higher cost of living here at the present time, our people still enjoy luxuries while their brethren in

THE QUESTION.

BRAWN OR BRAIN?

An organization in Chicago engaged in the study of employment, of the supply of labor and the lack of it, makes the statement that mechanics and rough laborers are not to be had to do the work of the day with ease, promptness and efficiency. The problem of these employment agencies is to find anything like a supply of labor equal to the demand. When these agencies turn over a page or two of their books and scan the accounts with the brain toilers they find the conditions entirely changed. Of clerks and office men there is a glut.

"Over-education" will be blamed for this condition, and the criticism in one way will be just. There really is no such thing as over-education. There is misdirected education, but no man ever knew too much. The problem is to direct youth to the acquirement of such knowledge as will be in some way available in life. The greatest of all problems is to make a living. It takes twenty years of nursing and education to convert a child into a man. That probationary period is set in order to fit the person for the duties of life.

Education has been held at a high premium in America. We have, in a way, the most admirable public school system in the world. If we would stop immigration from abroad for even ten years the number of illiterates in the country would be exceedingly small. If we should eliminate the first generation of persons born of foreign parentage and the African population we would find very few illiterates in America. It is much to be hoped that this condition will not only prevail, but be further emphasized as the country goes along.

The weak spot in our school system rests upon the assumption that all boys and girls are born on an equal plane of ability and opportunity. Our school system is about the same all over the country, and in any given locality it is the same for all the pupils who attend the public schools. Here should come a radical reformation in the educational system of the country. The average boy or girl can not go through the different grades of the schools and graduate from the high school at any earlier age than from 15 to 18 years. A boy or a girl whose life has been spent in school up to these ages acquires a fixed habit hard to break. The hands and muscular system are entirely uneducated, and at so near maturity it is generally too late to effect a thorough education of the muscles after that time. What we should have is a very various differentiation in our school system. At the age of 12 or 13 years the work of the grammar school should be done. To make this possible the number of studies in the course must be very largely curtailed. Having acquired the branches of learning in the grammar school usually acknowledged to be necessities, then the next three years should be spent by the pupils in special lines to fit them for special duties in life. This is practically carried out in many countries in Europe with the greatest success.

The supply of clerical help and that fit for office work was scant when parents might put their children into factories or shops at as early as 7 years of age. The proportion of the young population going through the high school was very small at that time. The consequence was, a good bank clerk in those days could get a little better salary than now, while the laboring man or mechanic could not secure anything like the wages going under the present conditions. Now, the law of supply and demand will work itself out in time. A bank clerk who gets $2 to $3 a day is going to lose conceit when he looks upon the mechanic who gets twice as much daily wages as he does. When the bank clerk got $50 or $75 a month and the hod-carrier got a dollar a day the clerk could look down with a good deal of disdain on his lowly fellow-toiler. But when the bank clerk's salary remains the same and the hod-carrier pockets $5 or $6 a day, the latter's job becomes very desirable, in spite of the soiled clothes and calloused hands.

In the past there was a drifting away from farming because the occupation did not pay. Money invested in a farm and time and labor put upon its cultivation brought less remuneration than clerking or than even mechanical occupations. With the increased prices paid for farm products this will all change. When the western farmhouse was an uncomfortable shack without decent furniture or any of the ordinary comforts of life, and the farm called for incessant labor fourteen or fifteen hours a day, with very small profits from the sale of the crops, farming naturally was an undesirable occupation. With the western farmhouse of today a well-built edifice, well furnished and supplied with the comforts of life, no mortgages on the farms, but with fences well taken care of, all the nooks and corners well cultivated, and a bank account for the farmer at the nearest town bank to draw from as he pleases, farming will appear very different to young

the present time. There will be more young men willing to lay bricks and carry mortar at $5 or $6 a day than could be had when the wages were less than half that sum. There will be fewer young men seeking employment in the city, going up from the neglected farms, in the future than in the past.

Since the creation of immense corporations the demand for intellectual ability of a high grade has been urgent, and this talent has been well paid. All the great corporations of the country are looking, not so much for men of finished scholastic education, as for men of expert knowledge in some line of business, railroading, iron working, the construction of houses, and all the other activities of the time. The average intellectual worker on a salary is paid about the same today as years ago, but the man who knows how to take charge of great enterprises and carry on the various ramifications of the business with ability is sought for ten times where there is one person to take the job. The head-worker of average ability, as this transition works itself out, will find himself much better able to obtain employment than when his kind of service was a drug on the market, as at present, and his salary will be better.

We doubt very much the expediency of the government bothering much about this matter. The only function we can see for those who govern us to be charged with in the premises is in so reforming the school system as to carry out the reforms we think necessary as indicated above. We want fewer classical, scientific and mathematical students in the higher schools. We want more specialists. We want an opportunity given to the youth of the country at the age of 12 to 14 to determine what branch of investigation they will prefer to turn their attention to, and thus give us that specialized education which is counting for so very much at the present time.

UNCLE WALT, WARBLER.

BY UNCLE WALT MASON OF EMPORIA.
Where Grows the Sunflower.

I shot an arrow into the air, and then I gave it no further care, but split some kindling and fed the hogs, and threw some bricks at the neighbors' dogs, and did my chores with a joyous mind, and woe and trouble seemed far behind. That night a peeler came to my bed and broke his billy upon my head, and bore me off to a mouldy cell, and there I sit on a stool and yell. And there it's likely that I'll remain; my arrow ruined an aëroplane. It flew right into an airship's works, and made the rudder give mighty jerks, and knocked some cogs from the jingiegig, and tore a hole in thingumyjig. The man who rode on that ship in style was knocked from his perch and fell a mile, and when he landed, alack! alas! he broke an acre of greenhouse glass. I'm charged with arson and larceny, and homicide in the steenth degree, and breach of promise and other crimes, and lawyers badger me for my dimes. I shot an arrow one evil day, I let it fly in my aleck way; there was wood to saw, there were chores begun, there were useful tasks that I should have done, but I fooled around like a useless clam; I shot my arrow, and here I am!

[Copyright, 1909, by George Matthew Adams.]

A Robin Sang.

A robin sang, and lo! a change
Came o'er the spirit of my dreams,
And what was desolate and strange
Became a phantasy of streams
Wide-brimming in their flowered banks,
The yellowhammer's challenge rang,
And the woods were beautiful and green—
A robin sang.

A robin sang, and lo! the theme
He sang my heart was singing, too;
A song it was of when my dream
In all its loveliness were true.
The piping meadow lark at morn,
And in the air the fragrant tang
And breath of all the blooming things—
A robin sang.

A robin sang, and lo! the spring
Was fashioned in the dream he wove
As deftly as Minerva sprang
Full-statured from the brain of Jove.
In imagery I saw the fields,
And heard the clamor of a gang
Of wild geese beating down the wind—
A robin sang.

—[St. Louis Post-Dispatch.

The Latest.

There is something beautiful, from the man's standpoint, in a milliners' strike that is declared six weeks before Easter.—[Cleveland Leader.

The bill to limit the diameter of women's hats has again bobbed up in the hands of a Maryland legislator, who hastens in self-defense to explain to the female members of his own family that it was drafted and sent to him by one of his constituents.—[New Orleans Times-Democrat.

Announcements that feminine fashions will call for still larger hats tend further to complicate investigations of the cost of living.—[Indianapolis Star.

What's the use in de-hatting the women so long

THE ROCKEFELLER FOU

[Springfield Republican:] It is an interesting development in Mr. Rock... sonal history that he should now ... of a special corporation in the District ... designed to become the holder of his ... after his death, for philanthropic ... countless generations to come. The ... most excellent. The intention to leave ... his fortune to his next of kin is not a ... Rockefeller's plan.

[Pittsburgh Gazette-Times:] It ... good pleasure of Congress to welcome ... efeller's proposition in the spirit ... made and to grant promptly the ... corporating the Rockefeller Foundation ... is unique in the history of philanthrop... form and scope. The amount of ... voted to it, if published estimates ... unparalleled. The purpose of the ... in Senator Gallinger's bill, is so ... reaching, capable of conferring ... upon humanity, that it is doubtful ... conservative government under the ... itate long at availing itself of the ... presented to forward an enterprise ... tially altruistic.

[Chicago Record-Herald:] Mr. Rockefeller ... ganizing this magnificent philanthropy ... merely because he is a very rich man ... ford to be liberal, but because he has ... of the obligations of wealth, because he ... into the joy of giving, and because the ... has made him such a conspicuous ... give-while-you-live idea urges him to ... affairs that the giving shall continue ... death. If he were not possessed by this ... might do as many millionaires have done ... queath all but a small part of his ... family.

[New York Journal of Commerce:] ... regarded as a matter of philanthropy in ... est sense and not of charity or pure ... There are many causes that may be ... which governmental instrumentalities ... propriate and for which private ... ordinary form is inadequate or ineffectual ... which such an organization may contribute ... fully for the amelioration and progress ... kind. It need not stand alone, but may be ... ample and incentive for further use of ... wealth in advancing education and ... science, art and the means of elevation ... ress of mankind. It illustrates a better ... accumulating wealth than has been ... past.

[Philadelphia Press:] Mr. Rockefeller ... as all early associated with him in the ... Oil have already passed away, this ... perish, humanity itself will pass down ... grooves of change, but this vast sum will ... while our laws last and the nation ... its income and increment to the supply ... the crying need of the hour in ... ery and relief. Men have founded ... pyramids, led in battle and shone in ... remembered; but by the side of this ... planned desire so to act that his land and ... may be best benefited by the wealth ... how passing every other plan and ... It is something that this gift will ... mate of him.

[Washington Post:] Its field of ... wide, and the ends it may seek to ... limitless. It is doubtful if any ... set on foot matches it in latitude. ... stance that Mr. Rockefeller has ... and others in the foundation as ... he accepted as a guarantee of ... immense field to be covered is an ... the endowment will run into the ...

MEAT PRICES ABROAD

BY WALTER J. BALLARD.

Compilations made by the Bureau ... show that meat prices have advanced ... principal producing as well as ... of the world. The figures consist chiefly ... port prices of the principal meat-exporting ... tries of the world, and the import ... wholesale prices in the chief meat-consuming countries. The chief ... countries are Australia, New Zealand, ... Canada and the United States, and the ... importing countries are the United ... many, and, in a less degree, the ... countries. All of the meat-exporting ... show higher prices per pound in the ... recent years than in those of a decade ... all of the meat-importing countries ... rates in their import figures and in ... market quotations. Thus it is seen that ... prices of meats are not peculiar to the ... States.

Curiously, however, the advance ... is less than that in salted and preserved ... in nearly all cases the advance in beef ... in pork or mutton. The fact that the ... advance in prices of fresh meats, ... exported in the chilled or frozen state, ... as great as those of salted or preserved ... supposed to be due, in part at least, to ... tions made during the past decade in ... chilling or freezing and transporting ... class, and to the increased supply of ... in European markets resulting from the ... the system. On the other hand, prices ... mutton have advanced more than those ... beef, the reason being, presumably, ... least, the comparatively slow growth in the ... supply of sheep and the consequent ... price of wool.

Sentence Sermons.

Saints seldom suffer from a sense of ... Unity of aim is more than identity of ...

You can never pray for another with ... alone.

A good man is never blind to the good ... men.

The best pride of ancestry is to be a ... posterity.

Faith does more than defend old faiths ... new ones.

He can never know men who will not ... know children.

Some men come near proving the devil ... argue on their god.

Anxiety tries to see the mountains ... and trips us up over a pebble.

He who sets his sails to the winds ... steers with his back to the future.

A present annoyance will try out ... better than a prospective martyrdom.—[Tribune.

Where the Women Rule.

Great is the wonder of that remarkable ... gist, Dr. Henry C. McCook, at the ... woman suffragists to use the argument ... from the polity of ant communities. ... the female government of ant communities ... tail established with scientific certitude ... a few years and as yet not ... Nevertheless, says our authority in the ... study of "Ant Communities," just ... government of ant societies is so ... nine that they might be termed a ... narchy, which means rule by females. ... ants, too, are, in reality, ... declares Dr. McCook, do the entire ... and service of the community fall to ... those more virile acts (according to ... ards) of war and public discipline and ...—[Current Literature.

Why Go Back?

"Yes," says the man with the ... "Flibbens is in a serious condition. ... it is one of the strangest cases he ever ... "Indeed?" asks the man with the ... whiskers.

"Yes. It seems that Flibbens has ... and chilblains both at once."—[Chicago ...

Looked the Part.

Jinks: I saw something ... counter today.

Binks: What was it?

Jinks: A man waiting for ... Press.

When we complain that ...

MUSIC AND THE STAGE.

"Chantecler" has for the moment displaced the floods in Paris as a topic of general conversation. An unusual symptom of interest excited is the telegraphing of passages of foreign criticism from London, from Milan and from New York.

The immense first-night audience, it is said, nearly $14,000 for its sittings—a figure most unequaled in American grand opera, which is supposed to held all records.

But the play itself is said to be no great work, or to give any promise of permanency.

It is a work full of extraordinary delights," says the critic of the London Times; "of high fantasy, of extraordinary virtuosity in versification; sometimes of genuine lyrical fervor; not seldom tending to the showy and rhetorical; inspired by a genuine love ... knowledge of nature, even in her most secret places; fresh, ingenious and amusing as a spectacle; bristling with literary satire, some of it rather recondite—altogether an extraordinary work that none other than Rostand could have imagined—but too plainly deficient in the 'body,' the conflict of wills, the continuous and cumulative interest of action that are essential for an acted play. We all poured out of the theater into the still crowded boulevard shortly after 1 in the morning; the greatest 'first night' of modern times was over."

Twenty horses are used in the Klaw & Erlanger production of "The Round-up," and to prevent the sound of hoofs on the flooring, the management carries what is said to be the largest single piece of cocoa matting ever woven. It is made in even strips, eight feet wide, sixty feet in length and four inches thick. These strips are then made into one piece by lacing them together with cod lines. Laced together, the mat covers a space of 56x56 feet, and in the last act, the round-up scene, several bucking ponies are ridden in an exhibition of horsemanship, without the sound of a hoof, except as it would be heard on the turf.

This stage mat, on account of its bulk, occupies the most of the space in two cars.

After all, the Tilly Koenen date will not be on Saturday afternoon, at Simpson Auditorium. After a consultation with Miss Koenen yesterday, Mr. Behymer has rearranged her Southern California concert schedule, so that she will sing Monday evening at Simpson Auditorium, and tickets purchased for the postponed Tuesday evening recital will be good at that time.

Miss Koenen will also be heard as soloist with the Symphony Orchestra Friday afternoon of this week.

Martin Beck and William Morris sailed for England on the same boat, Morris deciding to go about six hours before sailing time. Harry Lauder was also aboard.

Annette Kellerman, the diving beauty, starts on Orpheum time in July. So do LeClair and Sampson, the burlesque acrobats.

"The Arabian Nights" is to be condensed into a spectacular twenty minutes, and sent out in vaudeville.

Lottie Williams, in Edmund Days's very clever "On Stony Ground," is soon to be at the Orpheum here.

RAILROAD RECORD.

MAIL WEIGHING MANIPULATED?

OFFICIALS INTERESTED IN THE STORY FROM POSTOFFICE.

Salt Lake Seeks to Get Share of Government Plum and Order for Reweighing May Be Made Later. Meanwhile Southern Pacific and Santa Fe Do Hauling, But——.

The question of railway mail pay is agitating the local railroad officials more, these days, than any other form of traffic, for the income of the next four years from this work will be settled during the present 105 days of weighing.

The Salt Lake road has made application to the postoffice authorities for the privilege of weighing the mail after the road through the Meadow Valley wash is rebuilt.

The Assistant Postmaster-General, in a letter to the railroad, has not promised definitely to help the road out of its difficulty, but announced that the question of the Salt Lake pay might lead to an order for reweighing.

Whether this will effect other roads or not is unknown.

In the meantime the postoffice authorities are holding down the shipments of mail over the railroads as much as possible, and a prominent postoffice official is authority for the statement that empty mail pouches and other postoffice supplies are being sent by freight to eastern points wherever possible, while west-bound supplies and bags are said to be handled the same way.

It is also stated that Sunday mail is not being weighed by the postoffice, although the railroads handle the mails on those days.

FOUR TRACKS SOON.

PASADENA EXPRESS SERVICE.

Work on four-tracking the Pacific Electric lines between the Indian Village junction and the Oak Knoll junction of the Monrovia line is progressing rapidly, and the line probably will be in shape for the installation of the fast express service within the next sixty days.

The road will then be able to handle cars much faster than formerly, with the exception of the congested district on Main street.

It has been rumored that the line is arranged for the purchase of a right of way which will permit the passage of trains from Main street, but this is denied by local officials.

As soon as the four-tracking is completed, and the running time between Pasadena and Los Angeles will be reduced, as the stops now required in the care of local business will be done away with.

The plan is for the completion of the south-bound local track by this track will then be used for the operation of trains in the service now maintained, while the present north-bound track will be retained for use of the express trains, and another local track will be laid for the use of north-bound trains.

Echo of Oneonta Park the rear car ... Pasadena trains will probably be ... from through Pasadena ex... trains for the handling of local

$5

MEN'S, WO... SHOES
BROADW...

VOLLMER
The Real ...
H. E. Corner ...

Best for ... complete ...
OW & ...

GILL...

Stau... Sh...
Our ... Spring ... fully ... style ... celvable ... found in ... ment ... exclusive ... tion Invit...
Women's ... cal, severe ... Other ... women at ... $6.50 and ...

Nov... Ca...

Our Spe... for the ... beauty ... hitherto ... includes ... styles ... collectio... be see... Among ... especial... as well ... and une... these a... not to b... In your... this Ju... on our ... show ... looking ... sortmen...

Mar...
Men's ... 437-439 ...

business betwe... Pasadena and ...

REFRIGER...
MANAGER...
M. Talbut, re... Pacific Steams... headquarters in... Los Angeles ye... question of pu... ers on the run... attle, stopping ... on the way.
Mr. Talbut re... interviewed in ... al service, but ... looking over the ... and that he was ... with President ... turn to the nor...
The Alaska-... fitted particular... vegetable trade ... fornia to the ... steamer carries ... holding six ca... temperature of ...

To B...
DOUGLAS (A...
teen trainloads ... plements used ... Yaqui River ex... ern Pacific Railw... ers, is coming a... to Fairbanks. ... destination is ... completion of t... off on the main ... Pacific from San...

Colds Cau...
LAXATIVE BROM...
Cold and Grip rem... for full name. Lo... Grove. 25c.

Fully nine out ... rheumatism is ... the muscles due ... chronic rheumatis... require any inte... that is needed to ... free application o... ment. Give it a ... tain to be pleased ... tief which it affords

MUSIC AND THE STAGE.

"Chantecler" has for the moment displaced the floods in Paris as a topic of general conversation. An unofficial symptom of interest excited is the telegraphing of passages of foreign criticism from London, from Milan and from New York.

The immense first-night audience, paid, it is said, nearly $14,000 for its settings—a figure most unequaled in American grand opera, which is supposed to hold all records.

But the play itself is said to be no great work, or to give any promise of permanency.

"It is a work full of extraordinary delights," says the critic of the London Times; "of high fantasy, of extraordinary virtuosity in versification; sometimes of genuine lyrical fervor; and seldom tending to the showy and rhetorical; inspired by a genuine love and knowledge of nature, even in her most secret places; fresh, ingenious and amazing as a spectacle; bristling with literary satire, some of it rather scurrilous—altogether an extraordinary work that none other than Rostand could have imagined—but too plainly defident in the 'body,' the conflict of wills, the continuous and cumulative interest of action that are essential for an acted play. We all poured out of the theater into the still crowded boulevard shortly after 1 in the morning; the greatest 'first night' of modern times was over."

Twenty horses are used in the Klaw & Erlanger production of "The Round-up," and to prevent the sound of hoofs on the flooring, the management carries what is said to be the largest single piece of cocoa matting ever woven. It is made in even strips, eight feet wide, sixty feet in length and four inches thick. These strips are then made into one piece by lacing them together with cod lines. Laced together, the mat covers a space of 60x8 feet, and in the last act, the round-up scene, several buckskin ponies are ridden in an exhibition of horsemanship, without the sound of a hoof, except as it would be heard on the turf.

This stage mat, on account of its bulk, occupies the most of the space in two cars.

After all, the Tilly Koenen date will not be on Saturday afternoon, at Simpson Auditorium. After a consultation with Miss Koenen yesterday, Sig. Belymer has rearranged her Southern California concert schedule, so that she will sing Monday evening at Simpson Auditorium, and tickets purchased for the postponed Tuesday evening recital will be good at that time.

Miss Koenen will also be heard as soloist with the Symphony Orchestra Friday afternoon of this week.

Martin Beck and William Morris sailed for England on the same boat, Mr. Morris deciding to go about six hours before sailing time. Harry Lauder was also aboard.

Annette Kellerman, the diving beauty, starts on Orpheum time in San Francisco at the Orpheum. She will do LeClair and Sampson, the trapeze acrobats.

"The Arabian Nights" is to be changed into a spectacular twenty minutes, and sent out in vaudeville.

Lottie Williams, in Edmund Days's new sketch "On Stony Ground," is booked to be at the Orpheum here.

RAILROAD RECORD.

MAIL WEIGHING MANIPULATED?

OFFICIALS INTERESTED IN THE STORY FROM POSTOFFICE.

Salt Lake Seeks to Get Share of Government Plum and Order for Weighing May Be Made Later. Meanwhile Southern Pacific and Santa Fe Do Hauling, But——.

The question of railway mail pay is agitating the local railroad officials more these days, than any other form of traffic, for the income of the next four years from this work will be settled during the present 105 days of weighing.

The Salt Lake road has made application to the postoffice authorities for the privilege of weighing the mail over the road through the Meadow Valley wash is rebuilt.

The Assistant Postmaster-General, in a letter to the railroad, has not promised definitely to help the road out of its difficulty, but announced that the question of the Salt Lake road might lead to an order for re-weighing.

Whether this will effect other roads or not is unknown.

In the meantime the postoffice authorities are holding down the shipments of mail over the railroads as much as possible, and a prominent postoffice official is authority for the statement that empty mail pouches and other postoffice supplies are being sent by freight to eastern points wherever possible, while west-bound mail sacks and bags are said to be handled the same way.

It is also stated that Sunday mail is not being weighed by the postoffice, although the railroads handle the mail on those days.

FOUR TRACKS SOON.

PASADENA EXPRESS SERVICE.

Work on four-tracking the Pacific Electric lines between the Indian Village junction and the Oak Knoll junction of the Monrovia line is progressing rapidly, and the line probably will take shape for the installation of the fast express service within the next thirty days.

Cars will then be able to handle much faster than formerly, with the exception of the congested district on Main street.

It has been rumored that the line is arranged for the purchase of a right of way which will permit the passing of trains from Main street, which is denied by local officials.

It is said that as the four-tracking is completed, the running time between Pasadena and Los Angeles will be reduced as the stops now required in favor of local business will be eliminated. The plan is for the construction of the south-bound local track only. This track will then be used for operation of trains in the service now maintained, while the present south-bound track will be reserved for use of the express trains, and another local track will be built for the use of north-bound trains.

At Coronta Park the rear car of the trains will probably be dropped through Pasadena except for the handling of local business between Oneonta Park, South Pasadena and the Raymond.

REFRIGERATOR STEAMERS.

MANAGER INVESTIGATING.

M. Talbut, manager of the Alaska-Pacific Steamship Company, with headquarters in Tacoma, arrived in Los Angeles yesterday to take up the question of putting additional steamers on the run from this port to Seattle, stopping at San Francisco only on the way.

Mr. Talbut refused yesterday to be interviewed in regard to the additional service, but stated that he was looking over the freight situation here and that he would hold a conference with President Alexander upon his return to the north.

The Alaska-Pacific steamers are fitted particularly for the fruit and vegetable trade from Southern California to the Northwest, and each steamer carries cold rooms capable of holding six carloads of fruit, at a temperature of 38 degrees.

To Build Cut-off.

DOUGLAS (Ariz.) March 9.—Eighteen trainloads of stock-grading implements used in construction of the Yaqui River extension of the Southern Pacific Railroad by Grant Brothers, is coming across the line tonight to Fairbanks. It is understood the destination is Winkleman, for the completion of the Winkleman cut-off on the main line of the Southern Pacific from San Carlos.

Colds Cause Headaches.

LAXATIVE BROMO Quinine, the world-wide Cold and Grip remedy removes cause. Call for full name. Look for signature, E. W. Grove. 25c.

Fully nine out of every ten cases of rheumatism is simply rheumatism of the muscles due to cold or damp, or chronic rheumatism, neither of which require any internal treatment. All that is needed to afford relief is the free application of Chamberlain's Liniment. Give it a trial. You are certain to be pleased with the quick relief which it affords.—[Adv.

HF THE MARK OF GOOD CLOTHES KNOW US FOR BEST VALUES SINCE 1850

Novelty Hats and Caps for Boys and Girls

Our Spring showing of Headgear for the Youngsters exceeds in beauty and variety any we have hitherto brought together. It includes not only the regulation styles in Hats and Caps, but a collection of Novelties that must be seen to be appreciated. Among them are new "Straws," especially smart for Little Girls, as well as many other pretty and unusual effects. Many of these are strictly exclusive — not to be found elsewhere. Bring in your Youngsters and visit this Juvenile Hat Department on our Second Floor. Glad to show you—and you'll enjoy looking over this attractive assortment.

Harris & Frank Outfitters for Men, Women, Boys and Girls 437-439-441-443 SOUTH SPRING

Staub Footwear Styles Lead

Our magnificent display of Spring and Summer models fully demonstrates Staub's style leadership. Every conceivable demand of fashion is found in our complete assortment, including many items exclusive here. Your inspection invited.

Women's Ankle Strap Pump like cut, several leathers, price $5.

Other new models for men and women at $3.50, $4, $4.50, $6, $6.50 and $7.

Staub's MEN'S, WOMEN'S & CHILDREN'S SHOES EXCLUSIVELY BROADWAY COR. THIRD

GILLETTE RAZORS. Best for men who shave. A complete assortment here. Off & Vaughn Drug Co., 352 S. Spring.

VOLLMER-JANTZEN CO. The Real China Store, Cut Glass, Etc. N. E. Corner Seventh and Hill Sts.

J. W. Robinson Company Boston Dry Goods Store

South Broadway 235-237-239. South Hill Street 234-244

Our Women's Neckwear Dept. is showing a tremendous variety of Irish lace and hand-embroidered Jabots—35c to $3.00 each. And tailored stocks at 25c, 35c, 50c and 65c.
(Main Floor, Left Aisle)

Glove sale tomorrow

Two little lots of short gloves slated for clearance on Friday.

About 25 dozen 2-clasp German lambskin gloves to be sold at 50c a pair. Sizes 6 3-4, 7 and 7 1-4 in white. Sizes 7, 7 1-4 and 7 1-2 in colors.

Two-clasp kid gloves with heavily embroidered backs in tans, browns, copper, blues, wine, slate, green and dark rose—all sizes—$1.10 a pair.

Those prices do not go into effect until Friday morning.

Serpentine Crepe

A crinkly-woven dress fabric that can be laundered without starching or ironing—the crinkle is permanent and does not smooth out with wear.
Eighteen cents a yard.

Attractive draperies not necessarily costly

Surprising improvements can be made in the appearance of the average home by the use of a few dollars worth of inexpensive draperies. These, for example—

New line of handsome white and ecru net curtains either lace or braid trimmed for $4.75

50-inch reversible Armures in brown and green, red and green and other combinations suitable for portieres and side drapes, specially priced at $1.00 a yard.

New line of 50-inch silk reps in various dainty shades—extensively used for side drapes—rare values at $1.75 a yard.

32-inch Kimono Silks in uncommonly handsome designs—unmistakably new 85c yard.

East India prints, yard square, for stand covers, 75c; sizes for couch covers and portieres, $3 and $6.
(Third Floor)

Sumptuous silks in single pattern lengths

The real French Foulards in many uncommonly attractive designs which their wearers can depend upon being absolutely exclusive because we imported but one dress length of each. Twenty to forty-five dollars a pattern.

Guaranteed silk petticoats $5

Pay what you will for a silk petticoat, you cannot get one that will outwear the "S. H. & M." skirt which we sell at five dollars.

It would be business suicide for the makers to use other than the very best silks, skimp the workmanship or not make them liberally full, so long as they sell under this guarantee:

Should this Petticoat, bearing trade mark "S. H. & M.," crack or split within three months from date of purchase, return it with guarantee to your dealer. He will replace it with a new one, provided the damage has not been caused by tearing, alterations or by wear on bottom of ruffle. THE S. H. & M. CO.

Several different styles in black, white, solid colors and changeables. Extra sizes in black.
(Main Floor, Rear)

Talking Machine EASY TERMS J. B. Brown, Music Co. 643 South Broadway

M. Fredrickson Hair Co. Try one of our face treatments $1 Shampoo.....50c Hair Dressing....50c 743 South Broadway

BETTER SHOES FOR LESS MONEY Hollander & Funke The Family Shoe Store. 428 South Broadway

Christie Shoes At Less Than Cost 412 SOUTH SPRING ST.

BRADFORD'S BREAD THE CLEANEST BREAD SOLD IN LOS ANGELES

Money to Loan On approved real estate. EQUITABLE SAVINGS BANK, First and Spring.

ESTABLISHED OCTOBER, 1873

OSTERMOOR MATTRESSES Coulter Dry Goods Co. McCALL PATTERN

219-229 S. BROADWAY 224-228 SO. HILL ST.

VISIT OUR FOURTH FLOOR CAFE---OPEN FROM 11:30 TO 5:30

Very pretty Easter postal cards, in charmingly wide diversity. (Stationery Section)

Holeproof Hosiery In For Women and Children

A new shipment of Holeproof hosiery has just arrived, so that we can supply all our customers, together with many of you who have yet to try the first box of these celebrated stockings:

Hole-proof hose are guaranteed to wear satisfactorily for six months, and are sold by the box of six only; if any pair fails to "make good," you simply return it to the manufacturers, and they will replace it without charge. Shown in black and tan—the black with white feet, if you prefer them; two qualities, box..... $2 AND $3

Girls' Wash Dresses . . . $2.00

Two dollars seems a very little price to pay for such pretty dresses as these — they're made even better than you could do the work, and out of as fine materials as you'd select yourself:

Children's dresses of various new styles—linens, percales, fine lawns, Middy suits, etc., in sizes 2 to 12; choice linens, offered at the special price of $2.00
(Infants' Section—Third Floor)

New Sweaters Prices Begin at $3.00

Incoming sweaters afford choice for everybody—because every good style is generously represented:

Whether you want a sweater for knockabout use, or a fine one for motoring, you can find it here. The three-quarter lengths are much favored, hip lengths are also very good, and the short belted-in styles are selling well, so the choice really resolves itself into a matter of personal taste. Plain and fancy weaves in sizes 34 to 44—white, red, navy, tan, oxford and pearl gray, green and black; upward from $3.00

Daintiest of New Handkerchiefs

Time, even yet, to send Easter remembrances, in the way of gift handerchiefs, to friends at a distance. We suggest choosing from these:

And with all purchases of fifty cents or over, we include a dainty flower covered box, without charge.

At 25c—new designs on fine, sheer linen—poinsettia, poppy, forgetmenots, Shamrocks, etc., some showing scalloped edges in fleur de lis and violet pattern; six of these for $1.35.

Little glove handkerchiefs are a feature here—the idea comes from France, and is a decidedly sensible one.

If You're Making Handkerchiefs

you'll be glad to know that we have hand hemstitched centers, and real Armenian handmade lace edgings, in four different designs, with real tatting, too, by the yard.

COULTER DRY GOODS CO.

MASTERPIECES
WITHIN THE REACH OF EVERY TIMES READER

In order to bring the best art within the reach of its readers, The Times has arranged to offer to them some of the world's best pictures. The evolution of mechanical process, backed by the force of newspaper enterprise, has brought the photogravure within the reach of all who appreciate it.

PICTURES OFFERED BY THE TIMES ARE 22x28 INCHES AT 10c.
The art stores' price would be $2.50

THE SUBJECTS OF THE PHOTOGRAVURE PICTURES have been selected and the first will be ready for delivery on Monday, March 7.

The First Picture Offered Will Be "The Doctor" The Most Human Picture Ever Painted.

The original of this great picture hangs in the Tate Gallery in London. It was bought by the British people. It tells its own great story of professional amity, parental grief and childish helplessness.

No. 1. Art Store Price Would Be $2.50 Mar. 7, 1910

THIS COUPON AND 10 CENTS, when presented at the Times Office, First and Broadway, or its Branch Office, 531 S. Spring, will be good for one Fine Art Photogravure, 22x28 inches.

"THE DOCTOR" By Luke Fildes

If picture is to be mailed, 5c must be furnished to pay postage.

Address, THE TIMES, Los Angeles, Cal.

New Conceits Spring Jewelry 14 Carat Pretty Gifts, Useful Ideas MONTGOMERY BROS. Broadway at Fourth

IRIS COFFEE ½—1 and 3 lb. PACKAGES HAAS BARUCH & CO.

Big Shoe Sale Special Bargain Tables in Basement today and tomorrow. MAMMOTH SHOE HOUSE 519 South Broadway.

EVENTS IN LOCAL SOCIETY.

Miss Ethel Mitchell,
who will leave soon for an extended eastern tour.

VERY smart and beautiful was the farewell dinner party given by Mr. and Mrs. Ezra T. Stimson at their home, No. 825 West Adams street, last evening, as a farewell to Mr. and Mrs. W. H. Holliday, who will leave March 18, for a tour of the world, and also for Mr. and Mrs. Willard Stimson, the latter having planned a trip of several months abroad. The guests were seated at small tables, each having its own color scheme. Dainty place cards marked covers for Mrs. W. S. Hook, Mr. and Mrs. Henry Van Derleck, Mr. and Mrs. John T. Jones, Mrs. and Mrs. W. J. Trask, Mr. and Mrs. W. A. Barker, Mr. and Mrs. C. D. Stimson, who are visiting Mr. and Mrs. E. T. Stimson from Seattle, and Charles Henderson.

—o—

Mrs. McGinnis Hostess.

Mrs. G. H. MacGinnis of No. 1587 West Thirty-fifth street recently presided at a luncheon with which she entertained for Mrs. M. N. Jones of Denver, Colo., who is spending the winter at Long Beach. Yellow daffodils and ferns were used on the table and unique green pigs marked places.

—o—

Dinner Party.

Mr. and Mrs. J. S. Valley of No. 2853 South Flower street entertained with a dinner party last evening as a compliment to Mr. and Mrs. Shelley Tolhurst, who are leaving soon for an extended tour.

—o—

To Tour East.

Miss Ethel Pearl Mitchell, daughter of Mrs. Harriet M. Mitchell of No. 912 South Bonnie Brae street, a talented young musician of this city, will soon leave for the East, where she will do concert work. She is a cornetist and has played at many of the large functions this season.

—o—

Surprise Party.

A number of relatives and friends of Mrs. S. Naumann gave a surprise party in celebration of her sixty-second birthday anniversry. The affair was given at the home of the honoree, No. 1446 East Fifty-sixth street, which was decorated with violets and sweet peas. Games and music occupied the pleasant hours. Selections were contributed by Charles Marlow and William Liggins. A Dutch supper was served and covers laid for thirty.

—o—

To Entertain.

Members of the Los Angeles Alliance of the Delta Delta Delta sorority will give a luncheon at the Lankershim Saturday.

—o—

Recent Affair.

Miss F. Pearl Henry of No. 622 Austin street was hostess at a china shower in honor of Miss Bertha Mahlsteds, whose engagement to William Young has been announced. Quantities of peach blossoms brightened the rooms, and the guests were Miss Anna Guenther, Miss Ida Richter, Miss Christine Stubenrough, Miss Frances Blanchard, Miss Lottie Lambert, Miss Jessie Hartwell, Miss Fay Van Ordstrand, Mrs. Frances Baker, Miss Modena Masterson, Mis Helen Gunther and Miss Effie Lermond.

—o—

Engagement Announcement.

Announcement is made of the betrothal of Miss Julia Nussbaum of Albuquerque, N. M., to Sol Schiff of this city.

—o—

Has Returned.

Harrington Brown, accompanied by his daughter, has returned from Arrowhead Springs, where he has been visiting his brother, Col. William V. H. Brown of Washington.

—o—

At Home.

Mr. and Mrs. S. O. Houghton, the latter formerly Miss Lillie Kerckhoff, who have been enjoying their honeymoon at Del Monte, will be at home to friends Fridays in April.

—o—

Home Again.

Mr. and Mrs. Michael J. Connell of South Figueroa street have returned from a visit of several days in San Francisco.

—o—

After-Theater Parties.

Among those who entertained with after theater parties at Levy's this week are Mr. and Mrs. Kenneth Pruess, Mr. and Mrs. W. M. Clark, Mr. and Mrs. Joseph Galbraith, Mr. and Mrs. Otto Sweet, George Bayly and Morris Heilman.

—o—

Twenty-four Covers.

A beautiful harp of smilax with gold strings adorned the table, Tuesday, for the luncheon given by Mrs. Sidney Lee Grover of No. 628 South Burlington avenue. Mrs. A. E. Roe of Oakland was the complimented guest and the entire house decorations were suggestive of the Philippines. Dana Bigg-Wither, were ornamented with Irish scenes and they were laid for Mrs. W. W. McLeod, Mrs. W. H. Morehouse, Mrs. Rudolph Maynard, Mrs. Leigh Thornton, Mrs. John Frederick Kanst, Mrs. Otto Arnold of Pasadena; Mrs. J. D. Reavis, Mrs. E. W. Skeats, Mrs. George Rector, Mrs. N. H. Beihl, Mrs. George Vosburg, Mrs. Samuel P. Eldbridge, Mrs. George H. MacGinnis, Mrs. Edward MacGinnis, Mrs. M. N. Jones, Denver; Mrs. George W. Jones, Mrs. Fukes, Miss Charlotte Kraemer, of St. Louis; Mrs. Holton and Mrs. Crandall. Prizes were awarded to Mrs. Arnold, Mrs. Crandall, Mrs. Skeats, Mrs. Holton and Mrs. Kanst.

—o—

Coming Affair.

Mrs. H. A. Keniston of No. 2672 Pasadena avenue will entertain with a luncheon this afternoon in honor of Mrs. A. J. Scofield and Mrs. Samuel Naden of Newark, Ill.; Mrs. F. E. Clark of Chicago and Mrs. Abbie Colby of Minesota, all of whom are guests in this city.

—o—

Takes Bride in Boston.

Nell Grace Jackson, eldest daughter of Mr. and Mrs. R. A. Jackson of Boston, became the bride of George Cochrane of Los Angeles in Boston Tuesday morning at the Jackson home on the Tukanon River. The couple started last night for this city.

The wedding was attended by relatives and intimate friends. The Rev. Harry Mason performed the ceremony, which was followed by a breakfast. The couple had kept friends at Walla Walla and Dayton guessing for two days, and a secret marriage had been predicted.

The bride has been a student at Whitman College, Walla Walla, for three years, and it was there she met Cochrane, who is a son of W. R. Cochrane. She is a talented musician. Mr. Jackson, the bride's father, is a wealthy breeder of fine sheep, and known as the "sheep king."

FROM A RICH TERRITORY.

President of Phoenix Chamber of Commerce Tells of Arizona's Resources. Excursion Plans.

H. I. Latham, president of the Phoenix (Ariz.) Realty Board, is a guest at the Van Nuys. He is here to make final arrangements with the Chamber of Commerce for the reception to be accorded the members of the excursion that will leave here Tuesday.

"Phoenix alone spends between $500,000 and $700,000 a year for vacation outings and four-fifths of the expenditure is in Los Angeles," said he yesterday. "Besides the money the Territory spends in trips to Southern California, large sums come to Los Angeles each year in payment for supplies, mining machinery and the like.

"I think the business men of this city owe it to themselves to visit our Territory. Much of the future commercial expansion of this city will be due to the trade of near-by sections like Arizona. Few realize our wonderful resources. It may hardly be believed when I say that there is larger acreage under cultivation and irrigation in the Salt River Valley than in Southern California, exclusive of the fertile Imperial Valley. Alfalfa is the chief product, though much of the soil is adapted to citrus fruits."

Latham said the Angelenos will be driven in automobiles about Phoenix and vicinity on the day of their arrival. In the evening the City Club of Phoenix will give an informal smoker.

The change in the itinerary, which gives a longer stop at Globe, has met with hearty thanks from the Chamber of Commerce of that city. Telegrams from Benson, Tempe, Mesa and other points where brief visits will be made indicate the residents are prepared to extend a warm welcome to the travelers.

There are still a few reservations for accommodations on the special train. The list must be turned over to the railroad officials in a day or so, but until this is done, Secretary Wiggins will sell a few more tickets.

USUAL WAY OF WIFE.

Mrs. Laura Hazelwood yesterday requested that the charge of threats to kill, which she had preferred in Justice Summerfield's court against her husband, Daniel Hazelwood, proprietor of the "Kitchen Inn," should be dismissed. The action was dropped upon her payment of $7.50 costs.

—o—

Medicines that aid nature are always most successful. Chamberlain's Cough Remedy acts on this plan. It loosens the cough, relieves the lungs, opens the secretions and aids nature in restoring the system to a healthy condition.—Adv.

SOUVENIRS FOR THEM.

Artistic Los Angeles Booklets to Be Presented to Hotel Men's Convention Delegates.

Artistic souvenirs of Los Angeles and vicinity will be given to the delegates to the National Hotel Men's Association who gather here the middle of April for their annual convention. The Chamber of Commerce directorate yesterday authorized Secretary Wiggins to have the illustrated booklets printed for that purpose. The secretary was also instructed to prepare another booklet relative to this section for distribution to the delegates of the American Bankers' Association at the convention to be held here next October.

The directors passed a resolution favoring the protest of the Associated Chambers of Commerce against a proposed Congressional bill to increase the size of apple boxes. It was stated that practical experience has shown the present size to be the best fitted for the purpose. The Spokane commercial body first instituted the protest, as that section is a large producer of apples.

CHARGED WITH PERJURY.

Managing Director of Defunct Japanese-American Bank in Trouble Over an Affidavit.

M. Takahawa, managing director of the defunct Japanese-American Bank, was taken in custody yesterday on a charge of having committed perjury in connection with a land deal. He was released under $3000 bail for appearance today before Justice Summerfield.

The director is complained against by M. Wakamua, who alleges that Takahawa made a false affidavit before Notary John W. Kemp for use in a suit against W. J. Hale and others.

Takahawa contracted to purchase a ranch in Orange county and alleged that he had tendered payment of $8186.35, which had been refused, and that he was unable to get possession of the land which had been sold to him. It is now declared that he falsely swore that he had placed the money in the Japanese-American Bank to the credit of the persons with whom he contracted.

DELANO OFFICIALS CHOSEN.

Trustees Meet, Name Mayor and Read Ordinances First Time—Drouth Menaces Wheat Crop.

DELANO, March 9.—The City Trustees met in Odd Fellows' Hall Monday evening and started Delano off as an incorporated city. Lauchlin Robertson was unanimously chosen chairman of the board and is now receiving congratulations from his numerous friends on his elevation to the Mayor's chair. Ordinances fixing the officers' salaries, saloon and mercantile licenses were read for the first time, and will become laws after their second reading, which will occur at next Monday evening's meeting.

The grammar school baseball boys, as well as the entire northern end of the county, are feeling pretty good over the winning of the pennant from the Tehachepi team Saturday last. Twelve innings were required to decide the winners and the score stood 7 to 8 in favor of the Delano team.

The Wasco basketball team will play the Delano team in Delano Saturday next. The Delano girls met defeat at the hands of the Wasco girls two weeks ago and a warm game is anticipated.

The outlook for a bumper wheat crop this year is beginning to look dubious on account of lack of rains. Much more acreage has been put in this year than in past seaons and thus far it is looking exceptionally good, but cannot stand the dry spell much longer before it will begin to turn color.

Vapo-Cresolene
(Established 1879)
An Inhalation for
Whooping-Cough, Croup, Bronchitis, Coughs, Diphtheria, Catarrh.
Cresolene is a Boon to Asthmatics.
Does it not seem more effective to breathe in a remedy for diseases of the breathing organs than to take the remedy into the stomach?
Cresolene cures because the air, rendered strongly antiseptic, is carried over the diseased surface with every breath, giving prolonged and constant treatment. It is invaluable to mothers with small children.
Those of a Consumptive Tendency will find immediate relief from Coughs or inflamed Condition of the throat.
ALL DRUGGISTS.
Send postal for descriptive Booklet.
Vapo-Cresolene Co.
180 Fulton Street, New York.

All of the records of
Caruso
of the glorious golden voice carried in stock at all times. To hear him on the
Victor
is to hear him in his best form. Every impassioned avowal, every imploring prayer, reproduced with absolute fidelity.
VICTORS FROM $10 TO $250.
Every style plays the great star's records.
Easy Terms
J. B. BROWN MUSIC CO.
ESTABLISHED 1867 INCORPORATED
642 S. BROADWAY

A Skin of Beauty is a Joy Forever
DR. T. FELIX GOURAUD'S ORIENTAL CREAM OR MAGICAL BEAUTIFIER
Removes Tan, Pimples, Freckles, Moth Patches, Rash, and Skin Diseases, and every blemish on beauty, and defies detection. It has stood the test of 40 years, and is so harmless we taste it to be sure it is properly made. Accept no counterfeit of similar name. Dr. L. A. Sayre said to a lady of the haut ton (a patient): "As you ladies will use them, I recommend 'Gouraud's Cream' as the least harmful of all the skin preparations." For sale by all druggists and Fancy Goods Dealers in the United States, Canada and Europe.
FERD. T. HOPKINS, Prop., 37 Great Jones Street, New York.

E. 9TH ST.
When you buy here you're not buying a "pig in a poke." You're buying *inside business property*, something that will *enhance* in value every day you hold it. Just think what frontage will be worth on this street in 3 or 5 years. A thousand dollars a foot will be the ruling price between Main and San Pedro and you're absolutely safe. Crippen Inv. Co., 408 Mason Bldg.

PIANOS
BARGAINS
Ask to See Our $195 Piano—New
You can buy it on easy terms if desired—and exchange later for Knabe, Mason & Hamlin, Hardman, Conover, Ludwig, Packard or Price & Teeple.
We are closing out the following Second-Hand Pianos:
$50 and Up
THIS WEEK ONLY.
LINDEMAN & SONS, WEBER, TWO STEINWAYS, TWO FISCHERS, STECK, F. B. LONG, CONOVER, KNABE, ETC.
You can't afford to wait; come in at once. You MAY find as good a bargain later. You WON'T find any better.
VICTOR Today?
Why not? You want one—we carry Victors exclusively. You know when you get a machine from us that it is the best, because we have nothing almost as good. They are all Victors. Terms to suit everyone. Come in and hear the fine new special Victor Records.
The Wiley B. Allen Co.
PIANOS VICTOR TALKING MACHINES
416-418 SOUTH BROADWAY.
OTHER STORES: San Francisco, Oakland, San Diego, San Jose, Sacramento, Eureka, Phoenix, El Paso, Portland, Redlands, San Bernardino, Santa Barbara.
THE PLACE TO BUY TALKING MACHINES AND RECORDS.

ESTABLISHED 1889 ASSETS OVER $2,500,000
6% Interest Paid on Your Monthly Savings
Make your savings work for you to the greatest possible advantage. Don't merely lay them away from month to month where they earn no interest at all, or even where they earn but 3 or 4 per cent.
Every dollar you save each month will earn 6 per cent. if you place your monthly savings with us. This means your money is earning 50 per cent. more than when placed at 4 per cent. It means that your savings increase more rapidly when 6 per cent. interest is added semi-annually.
We will be glad to explain to you fully our Monthly Payment Plan, for monthly savings.
If you have idle money—$100 or more—invest in our Paid-Up Certificates, with coupons attached. They earn 6 per cent. interest, payable semi-annually
OFFICERS AND DIRECTORS
Dr. W. G. Cochran ..... President
A. E. Pomeroy ..... Vice-President
J. M. Elliott ..... Vice-President
W. D. Woolwine ..... Treasurer
C. J. Wade ..... Secretary
D. M. Cuthbert ..... Loan Inspector
State Mutual Building & Loan Association
223 South Spring Street

In Planning for
St. Patrick's Day Festivities
See our Dinner and Dance Favors, suitable also for souvenir presents. Paddy Hats, Irish Harps, etc., for Candies. Candy Snakes, Harps, Pipes; also Ice Cream in special moulds, suitable for the day.
The L. J. Christopher Co.
LEADING CATERERS AND CONFECTIONERS
241 South Spring 321 South Spring
551 South Broadway, Near Sixth

VICTOR
You're missing a lot of pleasure by not having a
Victor or Victrola
in your home
OUR EASY PAYMENT PLAN
makes it easy for you to own one without feeling the outlay.
Call Today
and hear CARUSO and other world-famed artists on the VICTOR. You'll be welcome whether you come to purchase or not.
Fitzgerald Music Co.
523 Broadway
THE EXCLUSIVE VICTOR HOUSE.

Caruso
The greatest tenor the world has ever heard.
Every one knows that.
Critics say so; music-lovers say so; the public says so; his salary says so—he is today the highest-paid artist on the grand-opera stage.
Every one who has a Victor knows how true-to-life are Caruso's Victor Records.
You also can know, for any Victor dealer will gladly play Caruso records for you. Ask specially to hear his "Forza del Destino" solo (88207), and "Vesti la giubba" from Pagliacci (88061).
New Victor Records are on sale at all dealers on the 25th of each month.
Victor Talking Machine Co.
Camden, N. J.
To get best results, use only Victor Needles on Victor Records
Caruso as Canio in Pagliacci
And be sure to hear the
Victrola

The Above Are for Sale By
Geo. J. Birkel Co.
Steinway, Cecilian and Victor Dealers
345-347 South Spring Street

ANNOUNCEMENT
LOW RATES EAST
DATES OF SALE
April 6, 7, 8. July 1, 2, 3, 4, 5, 6, 25, 26, 27.
May 11, 12, 13, 14, 25, 26, 27. August 1, 2, 3, 4.
June 2, 3, 4, 24, 25, 26, 30. Sept. 1, 2, 3, 11, 12, 13, 14.
May 2, 3 to Cincinnati.
ROUND TRIP RATES

Chicago	$72.50	Toronto	$97.50	Philadelphia	$108.50
St. Louis	67.50	Atchison	60.00	Baltimore	107.50
Omaha	60.00	St. Joseph	60.00	Washington	107.50
Kansas City	60.00	Houston	60.00	Duluth	97.50
Boston	110.50	Memphis	67.50	Minneapolis	75.00
New York	108.50	St. Paul	73.50	Montreal	108.50

Tickets sold on April dates for Chicago, St. Louis, Baltimore, Philadelphia, Washington, New York and Boston.
Choice of Route—Stopover Privileges—Long Limits.
This gives a splendid opportunity to go BACK EAST at small expense. PLAN NOW.
TICKET OFFICE
555 SO. SPRING.
Use This Coupon for Particulars
J. L. Stanton, Dist. Pass. Agent
555 South Spring St.
Send me full information in regard to above excursions.
I expect to go to .....
About .....
Name .....
Address .....
Rock Island

Men's Clothing Clothes for Men and Young Men
DESMOND'S
Corner Third and Spring Streets

FACTS, FEATURES AND FANCIES FOR WOMEN

BY SYDNEY FOAD.

"After you get over being seasick," writes a gay girl friend, with engaging frankness, "and begin to feel the need of something sustaining, take some of these which I am sending."

"These," prove to be a box of chocolate menier put up by a French firm in the dainties possible manner, in a little wooden box with a lid like a trunk, which opens on hinges. Inside, the miniature trunk is lined with silver paper and it is filled to the brim with these delicate chocolate tablets.

I am told that only one firm in town carries this particular brand of French confections.

• •

Two Talismans.

I am carrying with me, at the urgent request of some friends, two talismans.

"If you always have about you—in your pocket or around your neck—this little talisman, nothing untoward can happen to you," earnestly says the giver of a little lucky piece which is inclosed in a tiny case.

"Really and truly," she says earnestly, casting my half incredulous smile, "I had a friend who went abroad last year, and it saved his life. He was with a yachting party on the Mediterranean and the yacht became unmanageable and finally upset and sixteen people were drowned, but he wasn't, and he attributed it solely to this little lucky piece. Now, don't ever let it stray away from you," with special accent on the "ever."

The other talisman is a little silken flag—the glorious stars and stripes—presented by the host at a recent gathering in honor of our going away. Each member of our party was given one of these patriotic emblems. "I've heard of American travelers giving way to tears when they beheld the glorious flag of their country waving in foreign lands," he said, "and I want to provide against your party ever being out of sight of the American flag."

And so wherever we go, five little flags go too. They will float over the great wall of China, the hot breath of the Red Sea will fan their folds, and their bright colors will salute the pyramids of Egypt and sway softly in the breeze in Palestine. These five mite flags will shiver in the Arctic winds of the North Cape and carry color and warmth into the land of the Midnight Sun. They will flutter along the boulevards of gay Paree and keep us company through the British Isles and then—they will at last dip allegiance to the Statue of Liberty in New York Harbor—home again—to the best and greatest country on God's footstool.

• •

Some Exquisite Tapestries.

If you're feeling a bit chilly in this cloudy weather after our taste of balmy spring last week, then I beg of you, wander up to the Blanchard Art Gallery and look upon some wonderful tapestry paintings that are just now being exhibited there by a young Norwegian artist. His brush has caught the very inspiration of spring in all its tender greens and delicate lights and shadows. They remind you strongly of Corot's work with their soft blurs of vivid green foliage and transparent cloud effects. There is one—"The Harbinger of Spring"—that you could gaze upon enthralled for hours. In the foreground are the sheep nibbling the tender grass, and under the trees to bring the Norwegian shepherdess, the dull blue of her gown blending exquisitely with the soft, spring colors of verdure, the sky and the water, which catches its reflection from the fleecy clouds above.

Then there are several tapestries portraying hunting scenes, one which shows a deer in the immediate foreground, his head uplifted in alarm, as he gives the cry of warning to his mates—and just across the stream they are rallying to the call and flocking toward him. It is a wonderfully realistic picture. Others represent the chase and the dogs are perfectly done, their great eyes gazing with lifelike splendor.

If you are looking, Madame, for some artistic wall hangings with which to beautify your new home, do not fail to see these.

• •

Buster Brown Stockings.

Really, hose manufacturers—I refer to articles of raiment, not to garden irrigators—seem to be in league to do away with the hated darning basket. New brands of hosiery, warranted to defy wear and tear, are constantly being put forward. Yesterday I noticed in a Broadway window the Buster Brown stockings for the youngsters. The manufacturers guarantee that four pairs of these stockings will wear as many months without darning in heel or toe, if worn alternately. Not even Tige's teeth can make any impression.

• • •

Ears Out of Sight.

The latest Parisian mode of coiffure for the young girl is odd enough. It covers her ears entirely. Braids of her hair are coiled around compactly, pancake fashion, one over each ear. Sounds ugly, doesn't it? But you know a pretty young girl can dress her hair almost any fashion and run no risk whatever of destroying her beauty. She has the ineffable charm of youth and nothing can alter that.

In New York a similar effect is gained by huge ribbon bows which fasten the braids and cover the ears.

• •

Horn Is Plenty.

The era of semi-precious jewels has brought into prominence all manner of prosaic stones and substances, which, through the art of the manufacturing jeweler, find themselves lying side by side in one case, with diamonds. The latest fad of these things decorative finds expression in nothing less humble than the horn of commerce. Vogue tells about an exposition in Paris where all manner of charming things were shown made of horn, carved in high relief and set in metal.

There are back combs for the hair, one done in a grape design carved in tender tints of rose color, which gradually fades and turns into yellow, which deepens into brown in the bodies and wings of two great butterflies. The shining translucent material seems more like pearl and enamel than horn.

Then there are buckles and brooches and great hooks to fasten fur garments; buttons and pendants and chains; little boxes and jars and wonderful lamp shades of shaded horn, carved in high relief and bound with copper or brass.

• • •

Stripes and Spangles.

Some of the newest showings of satin, which promises to be very popu-

Card Party

Next Mon... Brown and ... a card part... 2215 Pasade... of the part... clubhouse ... Morning C...

Council of ...

The Los A... cil of Jewi... afternoon i... B'nai B'rith... give a repo... ference of ... cently held ...

Galpin Shak...

The Mare... Shakespeare... nock Hall ... beth was ... Mrs. H. F. ... Readings," ... on,) were ... and Mrs. R... was also gi... "Current Co... Webb, Lau... Mrs. John T...

REPO...

The immi... examined J... tilda Famo... ing immens... and the res... Department ... At Eastman... tral avenue ... dissolute w... some time, ... an was afte... on Turner ... hearing.

DIAMON...

The Secon... peal affirm... lower court ... Lee B. Wa... to six year... conviction o... from Betty ...

FACTS, FEATURES AND FANCIES FOR WOMEN

BY SYDNEY FOAD.

"After you get over being seasick," writes a gay girl friend, with engaging frankness, "and begin to feel the need of something sustaining, take some of these which I am sending."

"These," prove to be a box of chocolate monks put up by a French firm in the daintiest possible manner, in a little wooden box with a lid like a trunk, which opens on hinges. Inside, over paper and it is filled to the brim with these delicate chocolate tablets. I am told that only one firm in town carries this particular brand of French confections.

* * *

Two Talismans.

I am carrying with me, at the urgent request of some friends, two talismans.

"If you always have about you—in your pocket or around your neck—this little talisman, nothing untoward can happen to you," earnestly says the giver of a little lucky piece which is inclosed in a tiny case.

"Really and truly," she says earnestly, using my half incredulous smile, "I had a friend who went abroad last year and it saved his life. He was with a yachting party on the Mediterranean and the yacht became unmanageable and finally upset and sixteen people were drowned, but he wasn't, and he attributed it solely to this little lucky piece. Now, don't ever let it stray away from you," with special accent on the "ever."

The other talisman is a little silken flag—the glorious stars and stripes—presented by the host at a recent gathering in honor of our going away. Each member of our party was given one of these patriotic emblems. "I've heard of American travelers giving way to tears when they beheld the glorious flag of their country waving in foreign lands," he said, "and I want to provide against your party ever being out of sight of the American flag."

And so wherever we go, five little flags go too. They will float over the great wall of China, the hot breath of the Red Sea will fan their folds, and their bright colors will salute the pyramids of Egypt and sway softly in the breeze in Palestine. These five little flags will shiver in the Arctic chills of the North Cape and carry love and warmth into the land of the midnight sun. They will flutter along the boulevards of gay Paree and keep us company through the British Isles and then—they will at last dip allegiance to the Statue of Liberty in New York Harbor—home again—to the best and greatest country on God's footstool.

* * *

Some Exquisite Tapestries.

If you're feeling a bit chilly in this cloudy weather after our taste of sunny spring last week, then I beg of you, wander up to the Blanchard Art Gallery and look upon some wonderful tapestry paintings that are now being exhibited there by a young Norwegian artist. His brush has caught the very inspiration of spring in all its tender greens and delicate lights and shadows. They really pose strongly of Corot's work with their soft blurs of vivid green foliage and transparent cloud effects. There is one—"The Herdsinger of Spring"—that you could gaze upon entranced for hours. In the foreground are the sheep nibbling the tender grass, and under the trees is the Norwegian shepherdess, the soft blue of her gown toning exquisitely with the soft, spring colors of verdure, the sky and the water, which catches its reflection from the fleecy clouds above.

Then there are several tapestries portraying hunting scenes, one which shows a deer in the immediate foreground, his head uplifted in alarm, as he gives the cry of warning to his mates—and just across the stream they are rallying to the call and flocking toward him. It is a wonderfully realistic picture. Others represent the chase and the dogs are perfectly done, their great eyes gazing with lifelike splendor.

If you are looking, Madame, for some artistic wall hangings with which to beautify your new home, do not fail to see these.

* * *

Buster Brown Stockings.

Really, hose manufacturers—I refer to articles of raiment, not to garden irrigators—seem to be in league to do away with the hated darning basket. New brands of hosiery, warranted to defy wear and tear, are constantly being put forward. Yesterday I noticed in a Broadway window the Buster Brown stockings for the youngsters. The manufacturers guarantee that four pairs of these stockings will wear as many months without darning in heel or toe, if worn alternately. Not even Tige's teeth can make any impression.

* * *

Ears Out of Sight.

The latest Parisian mode of coiffure for the young girl is odd enough. It covers her ears entirely. Braids of her hair are coiled around compactly, pancake fashion, one over each ear. Sounds ugly, doesn't it? But you know a pretty young girl can dress her hair almost any fashion and run no risk whatever of destroying her beauty. She has the ineffable charm of youth and nothing can alter that.

In New York a similar effect is gained by huge ribbon bows which fasten the braids and cover the ears.

* * *

Horn Is Plenty.

The era of semi-precious jewels has brought into prominence all manner of mosaic stones and substances, which, through the art of the manufacturing jeweler, find themselves lying side by side in one case, with diamonds. The latest fad of these things decorative finds expression in nothing less humble than the horn of commerce. Vogue tells about an exposition in Paris where all manner of charming things were shown made of horn, carved in high relief and set in metal.

There are back combs for the hair, one done in a grape design carved in under tints of rose color, which gradually fades and turns into yellow, which deepens into brown in the bodies and wings of two great butterflies. The shading, translucent material seems more like pearl and enamel than horn. Then there are buckles and brooches and great hooks to fasten fur garments; buttons and pendants and chains; little boxes and jars and wonderful lamp shades of shaded horn carved in high relief and bound with copper or brass.

* * *

Buttons and Spangles.

Some of the newest showings of [illegible] which promises to be very popu-

lar, have diagonal stripes from six to eight inches wide, in self tone, of course.

Very serviceable underskirts for summer wear are made of grass cloth in natural color. Sometimes wash silk is used instead of lawn for the ruffle finish.

Narrow bands of fur are supplanting velvet and ribbon for the coiffure. Chinchilla is, of course, a favorite for brunettes, while sable is in favor for blondes.

A new and more or less eccentric note in millinery is to place the trimming at the back. Bunches of egrets and a great hedge of feathers rise upstanding at the base of the hat.

The spangled fan continues as popular as ever. In some of the new ones the fan is made of gold lace and spangled with sequins in colors, red, black, or green being especially effective.

Among the new features of the tailor-made suits this spring are the unusual collar designs or simulated collars, and the skirts of the coats cut separate and attached to the waist line.

Leading milliners on this side of the water are saying that the Chantecler vogue is a fever too acute to last long. They predict that its influence will have spent itself soon after Easter.

Many of the handsome gowns are made with a chiffon or lace tunic reaching to within ten inches of the floor. This gives opportunity for the exquisite soft satin of the gown to be displayed to its full glory.

The small flowers are the favorites in millinery, violets, forget-me-nots, bluets or corn flower, tiny old-fashioned rosebuds, lilies of the valley and other small blossoms that can be used in masses.

Some of the stunning capes for evening wear are finished with a deep fringe. The exquisite crepe shawls from the Far East, with their wealth of knotted fringe, may be, in a measure, responsible for this departure.

The dark nets, especially the browns and blues, made up into blouses, over white chiffon, are very attractive. This white collar or yoke is frequently trimmed with very narrow gold or silver braid. This gives a decided tone to the garment.

Gold in combination with black is seen in many of the braids to be used on the spring tailor-made gowns. There seems to be no definite width for these effective trimmings. They range from a quarter of an inch to something over an inch.

While flowers are to be decidedly in evidence on the spring and summer hats they will differ from last season's flowers. They will be made of tulle, chiffon and other transparent materials, and will have a tendency to make the hat lighter and will be more attractive.

An odd and pretty neck accessory consists of an inch-wide band of colored velvet, joined by a hook and eye at the front, where is a frill in straight jabot effect, made of net or lace, with ends dropping below the lower edge of the velvet, finished with tassels.

Hair Help

There's a big difference between long-faced and long-headed people. Long-faced people hesitate, doubt, grow balder every day. Long-headed people stop their falling hair with Ayer's Hair Vigor.

Does not Color the Hair

Doctors know the best treatment for the hair. What does your doctor say about Ayer's Hair Vigor?

J. C. Ayer Co., Lowell, Mass.

WOMEN'S CLUBS.

Ruskin Art.

Mrs. W. W. Stilson, assisted by Mrs. Homer Laughlin, Jr., was in charge of the lesson at the meeting of the Ruskin Art Club yesterday in the Woman's Club House. The subject, "The Spanish Renaissance in Architecture," brought forth a number of clever and interesting papers. Mrs. G. D. Hutchinson considered the early or Plateresco period, Mrs. Laughlin treated of the school of Herrara time, and Mrs. Frank B. Long told of the late or Churrigueresque period. Mrs. Stilson pointed to the influence of this architecture upon that of the New World. The age of Philip II and the Escorial were treated respectively by Mrs. W. J. Saunders and Mrs. F. H. Snowden.

Mrs. Stilson was named as one of the delegates to represent the Ruskin Art Club to the California Federation of Women's Clubs, which will meet in Santa Barbara next month, and Mrs. Long was appointed delegate to the biennial of the General Federation of Women's Clubs in Cincinnati, this spring.

—o—

Wednesday Morning.

Mrs. I. O. Batchelder related the story of "Cymbeline" at the meeting of the Wednesday Morning Club yesterday, and Mrs. H. I. Thoman told of old English folklore and the source from which the story of "Cymbeline" was derived. Mrs. Tilley and Mrs. Lyall were in charge of the luncheon. At the afternoon session Mrs. Jane M. Beatty delivered an address upon current events. Delegates to represent the Wednesday Morning Club at the Santa Barbara convention will be Mrs. W. C. Musbet, and H. E. Brett, with Mrs. I. O. Batchelder as alternate.

—o—

Card Party for Clubhouse.

Next Monday afternoon Mrs. J. E. Brown and Mrs. John Kuhns will give a card party at Woodman's Hall, No. 2215 Pasadena avenue. The proceeds of the party will be devoted to the clubhouse fund of the Wednesday Morning Club.

—o—

Council of Jewish Women.

The Los Angeles section of the Council of Jewish Women will meet this afternoon in the assembly-room of B'nai B'rith Temple, Mrs. Baruch will give a report of the Pacific Coast conference of the council, which was recently held in San Francisco.

—o—

Galpin Shakespeare Club.

The March meeting of the Galpin Shakespeare Club was held at Cumnock Hall yesterday forenoon. Macbeth was the play considered, with Mrs. H. F. Wharton leader. "Side Readings," "Life a Dream," (Calderon,) were given by Mrs. J. S. Thayer and Mrs. Ross T. Hickox. A reading was also given by Miss Jane Butt, and "Current Commentary," by Mrs. F. H. Webb. Luncheon was in charge of Mrs. John Tucker.

REPORT ON THE WAY.

The immigration officials here have examined Joseph Baetmans and Matilda Famo, on a charge of introducing immoral aliens into the country, and the report is on its way to the Department of Commerce and Labor. At Baetmans's lodging-house on Central avenue, Josie Durant, an alleged dissolute woman, was harbored for some time, the officers say. The woman was afterward arrested at a house on Turner street. She is awaiting a hearing.

DIAMOND THIEF CINCHED.

The Second District Court of Appeal affirmed the judgment of the lower court yesterday in the case of Lee B. Warren. He was sentenced to six years at San Quentin upon conviction of stealing a diamond ring from Betty Harte, an actress.

PERSONAL.

Robert G. Hill, a lawyer of Owensboro, Ky., is expected here in a few days to make his home in Los Angeles.

M. Talbot and wife of Seattle are registered at the Angelus. Mr. Talbot is a real estate dealer.

Dr. E. B. Merchant, a practicing physician of San Francisco, is a guest at the Alexandria.

A. N. Carter, an English tourist, is registered at the Hollenbeck from London.

H. B. Strong, a lumberman of Walla Walla, Wash., is passing a few days at the Lankershim.

L. R. Wiley, a banker of Bangor, Me., is spending a few days at the Nadeau.

H. C. Storey, interested in mining properties near Prescott, Ariz., is registered at the Hayward.

L. Gonzalez, a wealthy merchant of Mexico City, is registered for a few days at the Angelus.

D. M. Rogers, an official of the British Columbia Electric Co., of Vancouver, is staying at the Alexandria.

F. K. Arnold, a produce merchant of Portland, Or., is a late arrival at the Hollenbeck.

Charles E. Chambliss of the Department of Agriculture, Washington, D. C., is at the Hayward.

Charles Van Brunt, well known mining operator and broker of Goldfield, Nev., is at the Alexandria.

George Moxley, Jr., of the Saginaw Lumber Company, Saginaw, Mich., is spending a few days at the Lankershim.

Fred Bodemer, a coal operator of Easton, Pa., is one of the recent arrivals at the Hollenbeck.

Walter K. Lewis, a manufacturer of paper novelties, of Dayton, O., is registered at the Nadeau.

Vernon Waldron, of Waldron & Dietrich, wholesale grocers, San Farncisco, is at the Van Nuys.

John F. Robinson, master mariner, and R. F. Chevalier, marine engineer, of San Francisco are at the Alexandria.

Mr. and Mrs. E. T. Shephard and Mr. and Mrs. R. P. Downing, tourists, of Oneida, N. Y., are spending the week at the Hayward.

William B. Dugdale, a Denver capitalist, accompanied by his wife and baby and the Misses Elizabeth Bolton and Elizabeth Colburn, is occupying apartments at the Hayward.

Robert Keith and wife and Edward and Francis Keith, are guests at the Van Nuys. Mr. Keith is a Kansas City Merchant and has been visiting friends at Upland.

Alfred B. Koch and wife, and Miss Dorothy Streetman, are guests at the Alexandria. Mr. Koch is a member of the firm of Lasalle & Koch, the largest exclusive dry goods firm of Toledo, O., and is here on a pleasure trip.

Arthur Monteith of Muskoka, Ont., is registered at the Lankershim. He is owner and manager of the Monteith House, Lake Roseau, Can., and is very well known in hotel circles of the northeast. While here he is visiting numerous friends.

A party of San Francisco professional men is staying at the Lankershim. In the party are James O'Connell and Theodore Dierks, undertakers, and W. A. Halsted and E. P. Halsted, well known dentists. They are here on business.

Leon Mooser is registered at the Alexandria, from Shanghai. Mr. Mooser is president of the Shanghai Mutual Life Insurance Co., one of the largest companies of its kind in China. He has been on a trip around the world, having visited all of the European capitals in the interest of his company, and is at the present on his way back to China. He has relatives in Los Angeles.

ACCUSED LAWYER GONE?

Allen, Charged With Having Produced Forged Instrument in Court, Believed to Have Fled.

Attorney A. J. Allen, who is accused of having produced a forged instrument in Judge Moss's court, has fled from the city to avoid facing charges, according to information received at the District Attorney's office yesterday.

Allen represented a plaintiff in a suit. When the case was called for trial neither the defendants nor their attorneys, Simpson, Moody & Simpson, of Pasadena, appeared.

The judge asked if notice of the date of the trial had been served and Allen replied that it had. The return could not be found among the files and the case was postponed for three days so that it could be produced. Allen appeared with the necessary paper and his client was given a default judgment.

Several days later, Attorney Moody appeared in court to inquire about the case and was astonished when he was told that it had been disposed of. He was shown the return on the notice and declared that the signature of his firm was a forgery.

Deputy District-Attorney North was asked by Judge Moss to look into the case. He was investigating it when he learned that the attorney had disappeared. The only information gained at his former office was that he had severed his connection with the firm.

Moody expects to immediately file charges against Allen with the Bar Association.

There is no Other Vanilla

Extract made that can compare in any way with the rich, satisfying strength and the delicious delicate flavor of

BURNETT'S VANILLA

This is not merely an advertising boast. It is an absolutely true statement which just one trial of Burnett's Vanilla will prove.

Your grocer can supply you with the *best* vanilla made—insist on getting it.

Burnett's Vanilla

Bullock's
Broadway at Seventh

Bullock's Bargain Basement

Today the Day of That Great $2.00 Sale of Men's and Women's Shoes and Oxfords

Pearl Buttons. Bargain at 2½c
—As a special feature, because they are slightly imperfect we mark them way under their usual value, 2½c a card.

Hair Nets 5c each
—Perfect in weave—in assorted colors.
—An unusual opportunity to buy hair nets.
—Bargain Basement Thursday, 5c each.

Skirt Binding, 5 yds., 7c
—Think of it—enough for a skirt, 7c.

Rice Buttons, 6 doz. for 5c

Curling Irons, 5c
—7½-inch, with wooden handles.
—Special value, 5c each.

English Made Scrub Brushes 3c
—Think of it—1000 Fiber Scrub Brushes, 4½ inches long. English made, too—of a good stiff fiber. Special 3c.

Dress Shields, 12c Pair
—Odorless, can be washed perfectly. 500 pairs, sizes 2 and 4. 12c pair.

Darning Cotton, 2c Spool
—The work bag is incomplete without an assortment of this darning material. Bargain Basement Special—in all colors, 2c spool.

Spool Silk, 3c Spool
—Another work bag necessity, in black and colors, 3c spool.

Tape Measures, 2 for 5c
—Hardly a day passes that one does not have use for a tape measure. 5 feet long, 2 for 5c.

Ironing Wax, 6 for 5c.
—How about next ironing day? Buy now, 6 cakes for 5c.

Ruled Stationery..... 5c Box
—Special for Thursday. Just 205 boxes, 24 envelopes and 24 sheets of paper to each box.
—All ruled, fine finish ink paper, 5c box.

Ruff Weve Silk, Special 39c Yd.
—Will make up into the prettiest frocks and dresses.
—Has a real Pongee effect.
—27 inches wide and comes in rich changeable colors.
—A value that will more than surprise you.
—Thursday Special, 39c yard.

Fancy Wool Dress Goods. 50c Yd.
—Checks you know are so popular this year, especially shepherd checks.
—In this lot we offer dress goods in neat stripes, checks and shepherd plaids.
—Also some plain and fancy mohairs.
—Some 50 inches wide, and hundreds of yards to sell. 50c yard.

New Table Oilcloth..... 18c Yd.
—Now is the time to buy oilcloth for the kitchen table—for a wall protection around the sink—for numberless household uses.
—47 inches wide—in figured or plain white.
—The best grade of table oilcloth.
—Hundreds of yards on sale. A wonderful Bargain Basement value. 18c yard.

Shelf Oilcloth..... 5c Yd.
—Just as high in grade and quality as the above, and certainly to be sold way under what it is worth. In white or colors, 5c yd.

first Call to Breakfast

IRIS

Whether you are Irish, German, American or any other nationality, the first call to breakfast and a cup of "Iris Coffee" will be sweet music to your ears.

The knowing cook doesn't have to taste "Iris Coffee" more than once to know that IRIS is the coffee that makes the perfect cup.

Pound Tins 40c. 3-Pound Tins $1.00

SOLD BY ALL GOOD GROCERS.

Roasted and Packed by HAAS-BARUCH & CO., Los Angeles.

COFFEE

The Best Peaches From A Million Trees Are Yours

We have the crop from more than one million peach trees and put up the entire product, amounting to about twenty thousand tons of Peaches a year. These Peaches are graded as to size and quality, peeled, cooked, and canned in a syrup made of pure granulated sugar.

From this great quantity we obtain every quality, and put them out under more than two hundred different brands and labels. Most of these brands are our own; some belong to dealers. Our choice selections—the large, tree-ripened, firm and delicious fruit—is packed in a heavy, clear, guaranteed sugar syrup.

The Del Monte brand Peaches are the pick of the entire lot of the one million trees. Not all peaches on a tree meet with the Del Monte requirements.

The care with which they are handled is the best we know how to give them. No bruised fruit goes into Del Monte cans.

Del Monte
Canned Fruits and Vegetables
Packed Where They Ripen
The Day They're Picked

The syrup is as clear and pure as it is possible to make it. Such Peaches as Del Monte are not found under the ordinary label. Since we put up more than any other concern—several times over—we know that Del Monte is the choice. You can get the favorite, Del Monte brand, at most grocers, at 20 cents per can. The price is the same everywhere.

You Can Get Jellies and Jams Under the Del Monte Label—Del Monte Quality

We are also the largest manufacturers of Jams, Jellies, Preserves, etc. Del Monte brand is made of the finest pure fruit and sugar. Del Monte preserved strawberries, raspberries, blackberries, etc., are made from choice hand-picked fruit, and are put up in extra heavy syrup.

Del Monte is our prize brand. Whatever variety of canned or dried fruits, vegetables, jams, jellies, preserves, catsup, or boney you select, Del Monte is the safe brand to take.

CALIFORNIA FRUIT CANNERS ASSOCIATION
SAN FRANCISCO, CALIFORNIA
The Largest Canners of Fruits and Vegetables in the World

(6)

MEN'S SUITS MADE TO ORDER SCOTCH TAILORS $15
330 South Spring Street

IF YOU DON'T BUY YOUR **SHOES** At "The Plymouth"
You Don't Buy Your Shoes RIGHT
452 South Spring

HYGIENIC **Face Powder**
Produces a rich, soft, velvety appearance. Four shades—white, flesh, pink, cream.
Price 50c at all Drug Stores.
APPEL COSMETIC COMPANY, Box 989, Los Angeles, Cal.

Steamships

North German Lloyd
Wireless and Submarine Signals.
To London, Paris, Bremen.
Express Sailings.
Plymouth, Cherbourg, Bremen. Twin-Screw Sailings. Thursdays 9 a.m.
To Gibraltar, Algiers, Naples and Genoa.
Sailings Saturdays 11 a.m.
Robert Cappelle, 120 Powell St., San Francisco, Cal.; or Hugh R. Rice Co., 600 Spring st., Lehmann & Arnaz Agency, Spring St.; German-American Savings Bk. Steamship Dept., Spring and Fourth sts., Los Angeles, Cal.

American Line
N. Y.-Plymouth-Cherbourg - Southampton
Philadelphia-Queenstown-Liverpool.
Atlantic Transport Line
New York—London Direct
Holland America Line
New York—Rotterdam, via Boulogne
Red Star Line
New York—Antwerp—Paris
White Star Line
New York—Queenstown—Liverpool.
Plymouth—Cherbourg—Southampton.
NEW YORK & BOSTON TO THE MEDITERRANEAN via Azores, Madiera, Algiers and Gibraltar.
Cretic ..... Mar. 12 Canopic ..... Mar. 26
Coltic ..... Mar. 19 Romanic ..... Apr. 2
HUGH R. RICE CO., 600 S. Spring St., Los Angeles. Or any local agency.

CANADIAN PACIFIC
Less Than Four Days at Sea
Weekly Sailing Between Montreal, Quebec and Liverpool
Two days on the beautiful St. Lawrence River and the shortest ocean route to Europe. Nothing better on the Atlantic than the Empresses. Wireless on all steamers.
First-class $90, Second $51.25, and cabin $47.50
Ask any ticket agent, or write for sailing dates and booklet. A. C. POLHAMUS, T. P. A., and H. B. RICE CO., 600 S. Spring St.

EUROPE, HONOLULU, JAPAN
Around the World
We are Agents for All Steamship Lines
GERMAN-AMERICAN SAVINGS BANK
Steamship Dept., Spring & Fourth

ASTHMA SUFFERERS

Use PAGE'S ASTHMA CIGARETTES. They give instant relief in case of asthma, catarrh, hayfever, colds in the head or chest, Grippe, Spankers and Hoarseness given them the best of praise. Equally as effective in the open air as in the house.

A dry medicated smoke that goes to the affected parts that liquid cannot reach. For sale at your druggists. If affected, send for Free Sample to CONSOLIDATED CHEMICAL CO., Grand Rapids, Mich.

Every Woman should know MARVEL, the new Vaginal Syringe. The new Vaginal Syringe. Best cleanser. Best safeguard. Best comfort. Best convenience. Best everything. Send for illustrated booklet, sealed, with prices and directions. Mailed in plain wrapper. MARVEL MFG. CO., 44 E. 23rd St., New York.

For sale by SUN DRUG CO., 324 S. Spring St., & OWL DRUG CO., 320 S. Broadway.

For Health and Strength
Damiana Bitters
A wonderful invigorator and nervine, powerful aphrodisiac and special tonic for both sexes. For sale at drug stores, liquor dealers or NABER ALPS & BRO., AG'TS. 325 Mission St., San Francisco.

For Grippe, Headache, **DR. DAVIS** Neuralgia

Anti-Headache
10c and 25c at druggists.
If nervous headache, build up nerves with AJAX Tablets, 50c.

McSurney's Kidney, Bladder and Rheumatism Cure
One Bottle Cures
Prepaid $1.50 All Druggists
Send 25c in stamps to W. F. McSURNEY 2007 Vermont Ave. for a sample bottle

MEDICINES FREE
ALL CATARRHAL DISEASES
DRS. SHORES & SHORES
222 Henne Building
Cor. 3rd and Spring Sts.
Entrance 122 W. 3rd St.
CONSULTATION FREE

CANCER Removed Without the Knife. Fee $10 Any skin cancer cured in ten days. Broken mers our specialty. Doctors are expert Specialists. Consultation free. THE GERMAN REMEDY CO. Rooms 224 and 225 San Fernando Bldg., 4th and Main, Los Angeles.

Generous Credit
On Furniture, Carpets, Etc.
LYON—McKINNEY—SMITH CO.
648-652 Broadway
Opposite Bullock's at Seventh

50c Large Cuticura Ointment SALVE
Instantly relieves and cures all chafings, skin diseases. Recommended by physicians. SUN DRUG CO.'S STORE.

FATHER AND SON.

IONEY-MAKER IS MITCHELL.

ow Bank Messenger Became a Bank President.

eclaration Against Policy of "Phantom" Reserves.

terview with Leader Among Central Financiers.

BY JAMES B. MORROW.

HICAGO, March 1.—The Mitchells more than multi-millionaires. By inct and profession, they are finan-. For two generations they have n builders of big business in the st Central West.

he father, William H. Mitchell, now ery aged man, but still keeping chful eyes on his own affairs, was of the projectors of the railroad t. Louis by way of Alton—the same road that E. H. Harriman, through arts of his magic and genius, once nd into a deplorable ruin.

lso, the father was a merchant at ter's sawmill, in California, immeely after "Jim" Marshall's discovof gold in the low waters of the race. He was a witness therefore, the most thrilling and picturesque apede in the story of the American on. But he stuck to his business merchandising and let other men the sands and speculate. Sticking their business is one of the unnded and unviolated laws of the chells.

he son, John J. Mitchell, is presit of the Illinois Trust and Savings k. His shareholders are paid an ual dividend of 20 per cent. He the bank—a feeble and dwindling ern, threatened with liquidation—n he was 26. Young though he was, stablished laws to govern the lendof money that are followed yet.

MADE A LARGE FORTUNE.

the age of 55—a solid, old-fash-d man in the stormy press of twen-century boomers and plungers—points without comment to a capipaid in, of $5,000,000; to a surplus $7,500,000, to undivided profits of 0,000, and to deposits aggregating 00,000, on which he pays interest the rate of 3 per cent. In the mean—twenty-nine years from first to —he has made a large fortune for elf.

anecdote of the Mitchells, told by J. to his intimate friends, with t pride in the narrative, explains mystery of their success. If anyng more is needed than knowledge he sagacity and steadiness of Will-H., while men mad with the lust iscovery and acquisition were ushing nuggets at Sutter's sawmill, h from 50 cents apiece to a matter $1,000.

e son and banker goes to Californregularly for a part of the winter on. Several years ago he wrote asked a man in the bank to inse about a team of horses which desired to buy for his farm among lakes of Wisconsin. "Tell John," father remarked, when he heard the letter, "that I have a team I t sell him."

SES "MIGHT," NOT "WILL."

flight" put the message on a sound ing basis and opened the way to station. "Will" would have indid a desire, if not an eagerness, to a bargain. The transaction was pleted after considerable corredence. It was agreed that Will-H. was to keep the horses until 1, by which time John J. planned e home from California. A check sent and a receip given. It was May 15, however, before the reached Chicago. The next day he d his father to deliver the horses Wisconsin, being particular to say he would pay the expenses, if any, he hired man who drove them. In of a week William J. sent him a for feeding the team fifteen days the time stipulated, and also for wages of the hired man, computed e cent and hour from his leaving stable in Chicago until his return John's farm, about seventy-five s distant. John J. is rich, but in course of nature he will be a great richer. Nevertheless, so long as am H. is alive he will demand y cent that belongs to him or is tfully due him.

asked the son, an unaffected, corman of medium stature, with n eyes and a huge chin, and wearray clothing, a red necktie and a scarf pin, if his father started in life with a code of rules to regh his conduct.

RULE TO BE COURTEOUS.

h, yes," he answered, "and they stood the test of time and exence. He said I should always be k with every one; that I should ver foolish questions in earnestness with politeness; that I should give rmation, whenever possible, to cusrs and others, because it would rofitable in the long run, and that ould guard the capital of the bank and think of the rate of interest, rwards. A high rate of interest, leclared, was one of the temptas to be resisted by men engaged in banking business."

"our father," I remarked, "is a wealthy man and was one of the ders of the Chicago and Alton road?"

ut he was a poor boy and lived hill farm in Guernsey county, O. n he and his brother were young they left the hard conditions then mon in agricultural communities went to Wheeling, at that time a in old Virginia. Building a flat, they loaded it with flour and ed down the Ohio River to Cairo, thence down the Mississippi to Orleans, where they sold their o at a profit. Returning to Quincy, is State, they built other flatboats, which they carried merchandise to r points on the river. They did in business and accumulated capenough to buy several yokes of and wagons and a stock of merdise. Joining a caravan, they sed the mountains and plains on way to California, which they ght a promising region for traders merchants. There was hardly a in those days, and Indians threatthem most of the journey.

THE DISCOVERY OF GOLD.

fter getting to Sacramento they d of Marshall's discovery of gold utter's sawmill, forty miles to the h and east, through forests and mountains. Sutter was a Swiss nturer, of a romantic and daring acter, and owned an immense tract and and thousands of cattle in part of California. A New Jerwagon builder named James Wil-Marshall was engaged with Sutin the lumber business. While shall was building a sawmill in rado county, he found a small get of gold at the bottom of the race. A woman cook at the camp ed it with salaratus water, and boiled it in soap that she was ing in a kettle. Marshall, quite inced, took the nugget to Gen. er, and he tried it with aqua for-

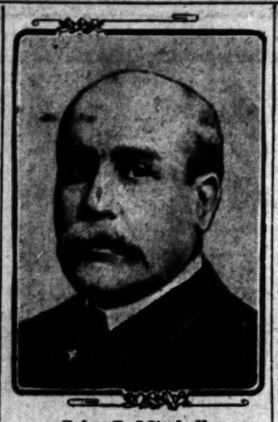

John J. Mitchell.

tis, or nitric acid. The nugget still retaining its color and character, was declared to be gold. Then began the most frenzied rush in American history.

"My father, with his goods, was well up to the front among the leaders of the excited procession. He opened a store near the sawmill and traded merchandise for nuggets and gold dust. All of Sutter's hands quit working for him and turned miners and prospectors. His crops spoiled in the fields and his cattle died of starvation. In the end, he lost his land to the hordes of miners, as well as all of his other possessions. But for the Legislature of California, which voted him a pension of $250 a month, he would have died in poverty. Marshall fared no better. His mining claims were taken away from him, and even the land he owned before he discovered gold was forcibly confiscated by the settlers, who built a town on his property.

"At the end of two years my father, having what he called a good stake, left California. Returning to Illinois he engaged in the milling of flour at Alton. The railroad south from Chicago had already been completed to that frontier village. He built six river packets, and freight from the north was thus carried onward by water to New Orleans. Finally he and others extended the railroad to St. Louis. He was a director in the company for many years, and kept his interest in the property until it was acquired by the late Edward H. Harriman."

ESTABLISHED IN 1873.

"You were born in Alton?" I said.

"Yes; and I was educated there and at an academy in Maine. My father established the Illinois Trust and Savings Bank when I was a young man, and brought his family to Chicago. I went into the bank as a messenger at $25 a month, spending two hard years at that particular work, which was a mixture of pedestrianism and clerking. We had a capital of $500,000, and began business early in 1873. The disastrous panic of that year secured its October. While the financial and commercial depression was severe in all parts of the United States, it did not become dangerous in Chicago until three years later, when most of the savings banks were driven into bankruptcy. We rode the storm in safety, but reduced our capital to $100,000, paying $400,000 back to our shareholders. Of our $1,000,000 in deposits, $600,000 was withdrawn by frightened or needy customers. The bank, so it seemed to us, was absolutely without a future.

"At that dreary period of our history I was cashier, assistant cashier, and book-keeper, and could do all the work easily. Presently a corner in corn was started by speculators. Every elevator in the city was soon filled, but the corn kept coming. There was an empty elevator on the Chicago and Alton Railroad, and we were asked to act as trustee and to open it for business, I representing the bank in that responsibility. We did well in our stewardship, making money for all interests and $9000 for ourselves during the two years of our management.

BECOMES BANK PRESIDENT.

"When the capital of the bank was reduced it was agreed that if we could not earn 8 per cent on $100,000 we would immediately go into liquidation. But we earned considerably more than $8,000 a year, counting the profits we received through our operations of the elevator. The president was in bad health, and being a rich man, the bank to him was rather insignificant. So the directors chose me as his successor. I went into office with the understanding that I could make certain important changes in the bank's policy. No more money, for instance, would be loaned unless it were amply secured by collateral—mere names on notes, no matter how solid, would not be accepted. The rule then adopted has never been modified or suspended.

"We have two distinct classes of customers—depositors and borrowers," Mr. Mitchell continued to say. "We specialize in short loans and do not care for those that run for a year or a longer period. Consequently, our assets have always been liquid, and of such a character as to be quickly turned into money. We now have $58,000,000 out on collateral, we own $20,000,000 of good bonds and stocks that are salable any hour of any day in the week, and we have only $481,000 loaned on real estate.

"After Grant and Ward suspended, in May, 1884, money became tight here and elsewhere. Philip D. Armour had recently come to Chicago from Milwaukee. He was doing an extensive business, and his credit was exceptionally good in this part of the country. One day his representative came into my office and asked for a loan of $100,000. After the rate of interest had been arranged he went away. In a short time he returned with Mr. Armour's note.

NAME NOT ENOUGH.

"'But where is your collateral?' I asked.

"'Collateral?' the agent repeated. 'Do you mean to say that Mr. Armour's name is not enough?'

"'Mr. Armour's name,' I replied, 'is not enough for the Illinois Trust and Savings Bank. It is our unbroken rule to demand collateral.'

"'Let me inform you,' the man shouted as he walked away, 'that Mr. Armour will tell you to go to hades.'

"When the agent found Mr. Armour he was on the floor of the Board of Trade. Taking a yellow envelope from his pocket, I have it yet, he wrote:

"'Dear Mr. Mitchell: I am glad there is one banker in Chicago with spunk enough to require collateral of P. D. Armour & Co. Our safe is full of it, and you can have all you want.'

"So I gave his agent the money. Later, Mr. Armour came to see me, saying he desired to buy stock in a bank that was run by a young man who understood what safe banking meant. After that he was one of our shareholders.

"Well, the bank prospered, and we increased our capital from time to time, as was justified. At the beginning of the panic of 1893 we had $24,000,000 of deposits. Unfortunately, there was a Mitchell bank in Milwaukee. Two Scotchmen, George Smith and Alexander Mitchell, as early, perhaps, as 1840, had organized the Wisconsin Marine and Fire Insurance Company. The corporation afterward was reorganized so as to engage in banking. In 1893 John L. Mitchell, only son of Alexander Mitchell, and a Senator in Congress, was president of the institution. Naturally, because of its cumbersome name, it was known as the Mitchell bank all through the Northwest and adjoining regions. At its spectacular failure, big headlines in the newspapers adding to the confusion, the Mitchells of Milwaukee became tangled up with the Mitchell in Chicago in the gossip of the public.

RUN ON BANK STARTS.

"When I went to luncheon one noon nothing was happening. Customers in the usual number were coming and going. When I returned, a crowd of excited depositors stood in line from the street door to the paying teller's window. A curious throng was on the sidewalk. A run, so terrible to most bankers, had begun. We kept open all that day, and until 3 o'clock the next morning, paying every person in full who had a book, although under the rules we could have required a written notice and thus stopped the panic. We reopened the bank promptly at 10 o'clock on the second day. In four days we paid out $9,000,000.

"Mr. Armour, Marshall Field and Levi Z. Leiter, shareholders of the bank, went up and down the line in the meantime telling people their names, pledging their own credit, and assuring everybody that deposits were safe and would be paid when wanted. Seeing women in the pushing and feverish jam, Mr. Field and Mr. Armour said: 'Come to our office with your books and we will settle with you to the last penny.' But such are the peculiarities of human nature that only a few women accepted the offer. Mr. Armour, I think, paid out $7500 and Mr. Field about $5000, if I am not mistaken. We made no calls during the run for loans. However, some men came in and took up notes that were due. After our trouble was over, we put up a fine building, the first in the West that was used entirely for bank purposes. Inside of four years our deposits amounted to $60,000,000.

"If you were a poor man and were saving a little money each year, how would you invest it?" I inquired.

"Only in the best kinds of bonds—railway bonds of undoubted value, good municipal bonds, and bonds of semi-public corporations that are not overcapitalized or unpopular with the public. A poor man should never put his money into stocks, because stocks fluctuate in price and, ordinarily, are simply evidences of an interest in the profits of a business. Bonds, however, are mortgages and are evidences of the real ownership of actual property —they are like mortgages on farms and on houses and lots."

SIMPLE VIEWS OF LIFE.

"What is your philosophy of life?"

"Oh, I am a plain man without political or social aspirations, and my view of life is pretty simple. I believe that the highest reward of human existence is an untroubled conscience. My words may seem trite, but the doctrine I have stated is vital to happiness. Power and pelf piled mountain high cannot repay any one for the loss of mental tranquility or for the long and deadly shock that follows moral delinquency. If a man's income is larger than his expenses—be he rich or poor—if his mind is not disturbed by wrongs he has committed, if he is helping others when he can, and if he is doing everything possible for the welfare of his family, he is living to the best and highest advantage that is attainable."

"Are the American people extravagant?"

"Extravagance is one of the economic sins of the present generation. I was taught thrift in my youth—to save a part of my salary, whether my pay was much or little. I put money away on $25 a month as a bank messenger. But I had no bad or expensive habits. Smoking was postponed until after my marriage. If a young man fails to practice economy, he is doomed to poverty all his life. Certainly, he will never accumulate capital with which to engage in business. When one of our clerks is dunned and refuses to pay his bills we let him go—a rule, I think, that is now followed in all business houses. If he complains that his salary is inadequate to meet his expenses, he is told that he is out of his class, and should hasten to try some other employment. Men are buying automobiles who would not have dared to keep a carriage and a span of horses; and yet an automobile is for more expensive."

Lost His Mother-in-Law.

Some years ago Judge Gray of the Supreme bench of Iowa was called to Colorado by the death there of a relative, who had in vain sought better health in the mountains. On the way back with the body a trans-shipment was necessary at Council Bluffs. Judge Gray purchased tickets for Iowa City, and attended to the checking of the coffin box in regular form. Then he retired to his berth in the sleeper for a night's rest. At 4:30 o'clock the next morning the porter roused him to dress, as Iowa City was but a few miles away. The judge had not slept well, and the early rising had not helped to put him in a good humor. He was feeling anything but cheerful when he stepped upon the platform at Iowa City, and, walking to the baggage office, found that the body of his relative was not there. "No body came this morning," said the agent. Judge Gray was furious. He was too full for utterance, and, without utterful one word, he walked to the telegraph office, seized a pen, dashed off a dispatch to the baggage agent at Council Bluffs, and thrust it through the window to the astonished operator. It was this: "Where in hell is my mother-in-law?"—[The Argonaut.

AFTER GRIPPE
or any severe sickness

Vinol

IS BY FAR THE BEST STRENGTHENING TONIC.

We will supply it to any one with the understanding that if it does not do what we claim we will refund the money paid us for it.

THE OWL DRUG CO., Los Angeles.

AN NESS AVENUE SQUARE

Buy a Choice Lot in th

Wilshire Blvd. District

At Bedrock Prices

Never before in the subdivision history of Los Angeles has property of the exclusive character been offered at such exceptionally low prices.

Van Ness Avenue Square lies in the heart of the city's most aristocratic residential development—it is surrounded by magnificent homes.

A fortune is being expended in establishing public and private improvements on this rapidly selling subdivision. Go out today and see why values in this tract will double in ten months—note the superb view—study the environment—choose your favorite lot before everything is gone.

Go right now—take a Westlake Park car marked "4th and Grammercy" or "Melrose Avenue." Get off at Fifth St., or at Wilton Place and Fourth St., for branch offices.

MAIN OFFICE
201 N. Broadway
In the McCarthy Bldg.
A5941. M. 1202.

THE McCARTHY CO.

OR
Walter G. McCarty
829 W. P. Story Bldg.
SIXTH AND BROADWAY
Phones—F2111. Broadway 2730

HOW HE CURED HIS RHEUMATISM

"Six years ago I had a severe attack of Rheumatism. I was confined to my bed for six months, and the doctors seemed unable to help me. I tried many liniments, plasters, home remedies, etc., but none of them gave me any permanent relief; the symptoms always returned when such treatment was left off. My knees and elbows were terrribly swollen, so bad in fact, that for a while I could not move hand or foot. I certainly had one of the severest cases of Rheumatism I ever heard of. I was getting discouraged when I heard of S. S. S., but as it was recommended to me as a fine treatment for Rheumatism I began its use. This medicine soon helped me, and I continued taking it until I was cured sound and well. S. S. S. relieved the swelling, purified my blood, stopped all pain, and cured me entirely. This was six years ago and I have not had Rheumatism since."

1355 Mt. Vernon Ave., Columbus, O. R. H. CHAPMAN.

The severity of Mr. Chapman's case of Rheumatism proves the value of S. S. S. as a cure for this disease. It is just another demonstration of the fact that only a blood purifier can conquer the trouble.

Rheumatism is an acrid blood fermentation; a souring of the circulation from an excess of uric acid in the blood stream. This uratic impurity is transmitted to the blood through the process of absorption, and comes as a result of constipation, indigestion, weak kidneys, etc.

When the blood becomes infected with this uratic impurity the complications of Rheumatism are set up. The circulation is no longer able to furnish the different muscles, nerves, joints and bones with nourishment and strength, but instead deposits into these members the gritty, pain-producing acid with which it is contaminated.

Rheumatism is usually manifested in the joints and muscles. It is here its sharpest twinges of pain are felt, and stiffening of ligaments and tendons first commence. The pain of Rheumatism is caused by the contact of the censory nerves with the gritty, acrid formation which uric acid causes to accumulate in the corpuscles of the blood. The severer symptoms of the disease come on gradually. Constantly the circulation deposits the uric acid particles into the muscles and joints, and slowly the natural fluids are dried up or hardened. Then Rheumatism becomes chronic and serious, and if allowed to run on, may permanently cripple, or break down the health of the sufferer. Like all blood diseases, Rheumatism can be transmitted from generation to generation. This explains why young persons, and others, are afflicted with it, who have always been healthy otherwise.

There is but one way to cure Rheumatism, and that is to purify the blood—cleanse the circulation of the uric acid impurity. S.S.S. goes into the blood and attacks the disease at its head, and by removing every particle of the uratic matter, and building up the blood to a healthful condition, this medicine destroys the cause and cures Rheumatism. When S. S. S. has cleansed the blood of the acrid impurity, enriched and warmed the circulation, then the nerves are quieted, the muscles become elastic, the blood tissues are thickened and freshened, all pain disappears, and the feverish, inflamed flesh is soothed and made comfortable. Nothing equals S. S. S. as a cure for Rheumatism, because nothing equals it as a blood purifier. Insist on getting S. S. S. We have a special home treatment book on Rheumatism which we will send free to all who write.

S.S.S.
PURELY VEGETABLE

THE SWIFT SPECIFIC CO., ATLANTA, GA.

ELECTROPODES

New Electric Treatment. Thin metal insoles—positive and negative—worn inside shoes. Body becomes battery—nerves the connecting wires. Mild flow of life-giving electricity to every part—all day long.

Our liberal offer is creating enormous demand. 150,000 pairs sold in a few months. Deposit $1.00 with your druggist. If, after 30 days' trial, you are dissatisfied, money will be returned. Read guarantee.

Electropodes are mailable. If not at your druggist's, send us $1.00. State whether for man or woman. We will see that you are supplied.

Western Electropode Company
237 Los Angeles Street, Los Angeles, Cal.

What They Cure

Rheumatism, Nervousness, Neuralgia, Headache, Backache, Cold Feet, Insomnia, Lumbago, Liver and Kidney complaints.

GUARANTEE

A positive guarantee is signed with each sale. Your money returned if Electropodes fail to cure—or if they should, on 30 days' trial, prove unsatisfactory.

THE MEN AND WOMEN
Who Enjoy the Choicest Products of the World's Commerce.

Knowledge of What is Best More Important Than Wealth Without It.

It must be apparent to every one that qualities of the highest order are necessary to enable the best of the products of modern commerce to attain to universal acceptance. However loudly heralded, they may not hope for world-wide pre-eminence unless they meet with the general approval, not of individuals only, but of the many who have the happy faculty of selecting and enjoying the choicest products. Their commendation, consequently, becomes important to others, since to meet the requirements of the well informed of all countries the method of manufacture must be of the most perfect order and the combination the most excellent of its kind. After thirty years of general usage, Syrup of Figs and Elixir of Senna is everywhere accepted as the best of family laxatives. Its quality is due not only to the excellence of the laxative and carminative principles of plants known to act most beneficially on the system, but also to the method of manufacture of the California Fig Syrup Co., which ensures that uniformity and purity essential in a remedy intended for family use. It cleanses and sweetens the system effectually, when a laxative is needed, without any unpleasant after effects. To get the beneficial effects of Syrup of Figs and Elixir of Senna, buy the genuine only; the full name of the Company—California Fig Syrup Co.—is printed on the front of every package. Price, 50 cents per bottle.

JUST OUT
Southern California's
STANDARD GUIDE BOOK
By the Los Angeles Times

1910

The Only Complete Guide of the Kind Ever Published.

A HANDBOOK FOR RESIDENTS AND TOURISTS

Being a Timely Directory Conveying Important Information Concerning the Southern Pacific Coast.

MAPS AND ILLUSTRATIONS

Showing Automobile, Railroad, Trolley and Mountain Routes.

PUBLISHED BY
The Times-Mirror Printing and Binding House.
Los Angeles

For Sale at Newsdealers, Times Branch Office, and at 110 N. Broadway.
Price $1.00, ByMail, 10c Extra.

Chas. W. Ennis
245-47 South Spring Street

GOLF SHIRT CLEARANCE
Wonderful Values
At 85c

Tape Worms
Stomach and intestinal worms easily removed at the [illegible] Institute. DR. C. J. SCHMIDT, 741 So. Hill St.

ENTHUSIASTIC.

BUSINESS MEN INTERESTED.

Great Turnout at Laymen's Convention.

Vital Facts Presented from Foreign Field.

Will Adopt Policy Today to Govern Churches.

The opening session of the Layman's Missionary Movement convention, in the First Methodist Church, yesterday day morning at 9:30, was in some ways as remarkable as the great banquet of the preceding night. About [illegible] men filled the lower floor of the church, which, when it is considered that many of them have withdrawn themselves from business in order to attend is a really remarkable showing. The interest throughout the day was intense and earnest, and the spontaneity of the applause that greeted every vital statement of the talented speakers indicated that they were closely followed.

It is less remarkable, but none the [illegible] a matter for congratulations, that last night the great outpouring of men filled every part of the structure, for many who attend in the evening do [illegible] without the sacrifice of business interests.

It is a noteworthy thing in this connection, because it sems to set the seal of disapproval upon the actions of [illegible] other bodies of Christian men, that here the colored Christians are seated as men and brothers. Not only they find Christian equality in the convention, but they occupied seats of prominence on Tuesday night at the banquet, so that no carping critic on the outside might be able to even [illegible] that they were hidden in a corner. The Christianity that sees neither color of skin nor social station, is the kind that appeals to people who are willing to be convinced, and Los Angeles is to be congratulated that she possesses that type.

J. Wallace presided over the forenoon session, and the speakers were presented in rapid succession, in order to utilize every moment of time, and every speaker instantly went to the heart of his subject, without wasting time on local trifle of any kind. It is thoroughly a business-like gathering, as if were a commercial club, except that the devotions are not omitted.

AN APT COMPARISON.

The first speaker yesterday was Dr. [illegible] Dearing, for many years a missionary in Japan, and he touched the key-note at once in an unusually interesting and opening with the statement that [illegible] today, after fifty years of contact with Protestant Christianity, has [illegible] many Christians as there were in the entire world 100 years after [illegible].

The attitude of the Japanese government toward Christianity fifty years [illegible] ago, was one of extreme hostility. In those early days the Japanese officials said that they were willing to allow foreigners all trading privileges if a way could be found to [illegible] opium and Christianity out of the country.

[illegible] the recent celebration of the fiftieth anniversary of the opening of [illegible] ports to foreign missions in Japan, the great attitude of the government and people was clearly shown by the editorials in the Kokumin. This paper is [illegible] edited by the editor-in-chief of the organ of the government, and its editorial utterances beyond a doubt expressed the opinion of the premier and the Emperor.

[illegible] editorial which attracted great attention said, "the development of [illegible] fifty years is to a great extent due to a first class power within the [illegible] countries, who by either establishing schools or preaching the Gospel of Christ in the churches have cultivated the minds of the Japanese people and [illegible] the standard of their morals. [illegible] country like Japan, where the [illegible] and people are governed by a [illegible] of nationalism, the principles of [illegible] are most unpopular. It is to [illegible] that the missionaries will put their energies and zeal in promoting the welfare and happiness of [illegible] Japanese."

[illegible] importance of immediate action [illegible] spread of the Gospel in Japan [illegible] when it is realized that not [illegible] yet remain 35,000,000 people [illegible] rural population, the fishing village [illegible] and in general the lower classes [illegible] but little if any understanding [illegible] the meaning of Christianity; but [illegible] must be remembered that civilization according to our [illegible] has proceeded very far in Japan [illegible] the effect of this is to produce [illegible] other classes distrust and lack [illegible] confidence in the old faiths. [illegible] transfer of the seal of moral [illegible] from Confucius to the [illegible] conscience has been so sudden that a man has been morally [illegible] by the shock. The moral unsettling among thinking men in Japan today is illustrated by the fact that the Ashi Shimbun (a Japanese paper) has a bureau of consultation, where intending suicide and [illegible] receive as many as [illegible] a day from such persons, [illegible] whom are students.

[illegible] coming of our western type of men to Japan with such rapidity, and [illegible] moral life of the people has [illegible] changed and through the influence of our civilization, thousands are [illegible] in their religious faith. The [illegible] responsible, in a measure, for [illegible] of faith in the old religions. We owe it to them to give [illegible] the greatest rapidity possible their faith to steady their [illegible].

[illegible] way can we surely help China [illegible] in her history as by helping [illegible] Christian, and then [illegible] upon China will be more than [illegible] that which any other [illegible] exercise."

REFORMING TURKEY.

[illegible] McNaughton has been a [illegible] under the American Board [illegible] two years in the city of [illegible] is a city of 250,000 people, [illegible] commercial metropolis of [illegible].

[illegible] revolution of July 24, [illegible] Dr. McNaughton, "has [illegible] freedom of the press [illegible] of speech. The Turkish [illegible] called in November [illegible] year to frame laws in [illegible] with the usuages of civ-[illegible].

[illegible] difficulty is the lack of [illegible]. The creeds, races, and [illegible] in the emptor continued [illegible] with living side by side [illegible] the Turk, Jew, Greek, [illegible] and Slav are all represented [illegible] Christianity as that exists in [illegible] and in China and [illegible] have been most cruel in [illegible] never attempted to [illegible]. Now one of the [illegible] that confronts the [illegible] is to weld together these [illegible] great difficulty is the

ENTHUSIASTIC.

BUSINESS MEN INTERESTED.

Great Turnout at Laymen's Convention.

Vital Facts Presented from Foreign Field.

Will Adopt Policy Today to Govern Churches.

The opening session of the Layman's Missionary Movement convention, in the First Methodist Church, yesterday day morning at 9:30, was in some ways as remarkable as the great banquet of the preceding night. About two men filled the lower floor of the church, which, when it is considered that many of them have withdrawn themselves from business in order to attend is a really remarkable showing. The interest throughout the day was intense and earnest, and the spontaneity of the applause that greeted every vital statement of the talented speakers indicated that they were closely followed.

It is less remarkable, but none the less a matter for congratulations, that last night the great outpouring of men filled every part of the structure, for many who attend in the evening do so without the sacrifice of business interests.

It is a noteworthy thing in this connection, because it sems to set the seal of disapproval upon the actions of some other bodies of Christian men, that here the colored Christians are treated as men and brothers. Not only do they find Christian equality in the convention, but they occupied seats of prominence on Tuesday night at the banquet, so that no carping critic on the outside might be ableto even say that they were hidden in a corner. The Christianity that sees neither color of skin nor social station, is the kind that appeals to people who are willing to be convinced, and Los Angeles is to be congratulated that she possesses that type.

A. J. Wallace presided over the forenoon session, and the speakers were presented in rapid succession, in order to utilize every moment of time, and every speaker instantly went to the heart of his subject, without wasting time on local frills of any kind. It is to be thoroughly a business-like gathering as if it were a commercial club, except that the devotions are not omitted.

AN APT COMPARISON.

The first speaker yesterday was Dr. J. L. Dearing, for many years a missionary in Japan, and he touched the keynote in an unusually interesting way, opening with the statement that Japan today, after fifty years of contact with Protestant Christianity, has as many Christians as there were in the world 100 years after

The attitude of the Japanese government toward Christianity fifty years ago, "was one of extreme hostility. In those early days the Japanese edicts said that they were willing to allow foreigners all trading privileges if a way could be found to separate Christianity out of the

In the recent celebration of the fiftieth anniversary of the opening of missions in Japan, the present attitude of the government and people was clearly shown by an editorial in the Kokumin. This paper is owned by the organ of the government, and its editorial utterances before had often expressed the opinion of the Mikado and the Emperor. This editorial which attracted great attention said, 'the development of Japan into a first class power within the last fifty years is to a great extent due to the trouble taken by missionaries who by either establishing schools or preaching the Gospel of Christ in the churches have cultivated the minds of the Japanese and enhanced the standard of their morals. In a country like Japan, where the minds of people are governed by a kind of nationalism, the principles of Christianity are most suited. It is to be hoped that the missionaries will redouble their energies and zeal in promoting the welfare and happiness of the empire.'

The importance of immediate action in the spread of the Gospel in Japan is realized when it is realized that not less than yet remain 25,000,000 people of the total population, the fishing villages and almost the lower classes of society but little if any understanding of the meaning of Christianity; but it must be remembered that civilization according to our western standards has proceeded very far in Japan, and the effect of this is to produce in the higher classes distrust and lack of interest in the old faiths. The loosening of the seal of moral restraint from Confucious to the individual has been so sudden that many a man has been morally paralyzed by the shock. The moral unrest among thinking men in Japan today is illustrated by the fact that the Asahi Shimbun (a Japanese paper) has a bureau of consultation for those intending suicide and actually receive as many as a dozen a day from such persons, who are students.

The contact of our western type of civilization with Japan, with such rapidity, has affected the moral life of the people has been felt and through the influence of civilization, thousands are losing their religious faith. The result is, in a measure, for the loss of faith in the old religion, due it to them to give the greatest rapidity possible faith to steady their

"So can we surely help China in her history as by helping her to become Christian, and then when China will be more than that which any other country."

REMARKS ON TURKEY.

Rev. J. Houghton has been a missionary of the American Board for many years in the city of Smyrna, a city of 350,000 people, the commercial metropolis of Turkey.

"The revolution of July 24, 1908," said McNaughton, "has given freedom of the press and of speech. The Turkish parliament called in November 1908 to frame laws in accordance with the usuages of civilization.

"The difficulty is the lack of unity in the creeds, races, and tongues in the empire continued to exist living side by side with the Turk, Jew, Greek, Armenian. These are all representatives of that exists in the world, not in China and India is wanting. The most cruel in the world attempted to solve. Now one of the problems confronts the people, together these

"The difficulty is the question of education. Each of these nations spoken about had their own separate schools. The question of bringing all these separate schools under one system of education presents one of the greatest difficulties.

"The third difficulty is the question of the army. Until the present day only Moslems were allowed to serve in the army. Now the government will demand contingents from all these nations. The Armenians and Greeks will be willing to serve under Turkish officers, but will the haughty Moslem be willing to take orders from the despised Armenians?

"The mission schools are now acknowledge by the Moslems as the models upon which their education system is to be established. A Moslem graduate of our American Girls' College at Constantinople has been asked by the Minister of Education to prepare a system of education for the girls of Turkey. She has gone to England to consult with the educationalists of that country in preparing a suitable system to meet their needs. The supreme necessity of the country at the present time is that the missionary forces should be augmented greatly in their work.

"In the American mission churches in Turkey there are 60,000 attendants. There are 324 schools of all grades, from the kindergarten through to the college. In these schools are 25,000 pupils. These are all being taught by the American system of education. It is in the multiplication of these churches, schools and pages from the printing press that the hope of regenerating Turkey largely depends."

ANCHOR-CHAIN SOUVENIR.

Rev. E. F. Hall, a Korean missionary, told how the Koreans once burned an American vessel that anchored in one of their ports, and murdered all the sailors, and then hung the anchor-chain of the burned vessel upon the gates of the city, to indicate that the gates were closed to Americans. Though Korea is not now closed as it was at that period, the chain still hangs there as a reminder.

He likened the few missionaries trying to Christianize Korea to the government of the United States sending two Irishmen to Panama and then giving notice that the Panama Canal was being dug.

The first Christian convert in Korea, he said, was secured in 1886, and now there are many churches and schools, touching the lives of about a quarter of a million people.

"There are now 50,000 Presbyterian and Methodist converts in Korea," he said, "but there are two words we are trying to wipe out, the words 'Presbyterian' and 'Methodist.'"

He stated that the missionaries periodically swapped territory, so that there was no possibility of drawing denominational lines, and he predicts that Korea will be Christianized in a half-century.

COUNTING CHINESE BABIES.

Dr. C. F. Reid, eight years a missionary in China, and at present Pacific Coast missionary of the M. E. Church, South, presented figures on the magnitude of the yellow race in a new form. He stood about all the nations of the earth up in a row, and declared that the Chinese could outnumber them and then some.

"Every fourth child born into the world," he said, "looks up into the face of a Chinese mother.

"'Wasn't she whipped by Japan?' somebody asks me of China. Yes, but under circumstances that will never exist again. They have discarded their bows and arrows and bamboo spears and are manufacturing modern effective arms. China can put 30,000,000 soldiers in the field and yet have 100,000,000 men left at home to carry on the manufacturies. She must be regarded as the greatest thing in the world, from a military standpoint.

"China has been eating rice all these centuries and she is just finding out what American flour is, but just wait until all the millions of China find out how good flapjacks and molasses is, and California will have no trouble in disposing of her wheat in China.

"There are today 250,000 Christian converts in China and it is the greatest mission field in the world. There are more than 60,000 young men and young women in the schools, and, while we do not make Christians of all of them, we dehcathenize every one of them."

Addresses were delivered on India by Bishop J. E. Robinson and Dr. O. Hanson. It was shown that there are now more than 80,000 converts, among the Karens and Skachins, and it is anticipated that when the Judson centennial is celebrated, three years hence, the number will have increased to more than 100,000.

BUSINESS MAN'S TALK.

W. L. Green of Pasadena presided at the afternoon session, and presented many questions to the big body of men, strictly from the standpoint of a shrewd business man. In the course of his talk he said that for many years he had been sending representatives to the foreign field, simply as an investment.

"I want to say," said he, "that I think no investment pays so well as that made in the cause of our Lord and Saviour Jesus Christ. No nation in the world is so much interested in this as the United States, and no place so much as the Pacific Coast. Mind you, I am not now talking to you as children of Jesus Christ, but simply as business men. There is no investment like that of filling up the Orient with missionaries, as a mere business venture."

Col. Charles A. Hopkins, chairman of the Prudential Committee of the American Board, spoke upon the subject, "Why Missions Should Appeal to Men." Col. Hopkins on two different occasions has been commissioned to call upon the President of the United States, to make inquiry as to why the missionaries in foreign countries were being deprived of the rights guaranteed them by the treaties. In both instances, he said, though the public never heard anything about it, the rights of the missionaries were promptly restored.

He declared that the Christians of the United States are giving but $11,000,000 a year to foreign missions, only a trifle more than the cost of one great warship. "If we paid more for missions, we would have less use for warships," he said.

SOLID WORK, NOT MAGIC.

In opening a conference upon the topic, "How Lead a Church to its Highest Missionary Efficiency?" J. Campbell White, general secretary of the Laymen's Missionary Movement, said, among other things:

"A great many of us have had the idea that there is more or less magic in making a success of missions. I wish you would come up to the idea that the results are just as practical and methodical as the product of a coal mine. It is yet a great, unsolved problem, and any man who wants to go up against one can find it right here."

Dr. George B. Smythe, mission secretary for the Methodist Episcopal church on this Coast, and well known in Los Angeles, said some good things in his definition of a missionary pastor.

"I hope no pastor will be offended at what I may say," said Dr. Smythe, "but if he is, he must be sure that it is his own fault. Many pastors have not allowed missions to get hold of them. They take no interest in the rulers of Japan, China or India, but I find upon their center table an expensive volume on Assyria, of no value to any minister. It amounts to something to know what the Mikado thinks, but it doesn't matter what the rulers of Assyria ever thought."

C. D. Vickrey of New York said: "We men who come from the East literally stand in awe of how you do things here. How do you do it?"

This query drew a volley of monosyllables from the men in the pews.

"Boost," "dig," were some of the shots fired.

Other speakers were Dr. H. M. Tenney and Rev. A. W. Rider of San Francisco. The latter said that the matter of missions used to be left to the annual "missionary spasm," but the revival means the throwing of successful business men into the work, and he declared it to be "a man's job."

H. C. Mason of Seattle made an enthusiastic speech upon the subject, "The Missionary Character of Christianity."

Last night the speakers were Hon. D. F. Wilber, American Consul-General at Kobe, Japan; Rev. Willis R. Hotchkiss of Africa, and Frank C. Dyer of Chicago.

POLICY TO BE ADOPTED.

The most important thing that will come up at the session this morning will be the report of the committee on outlining a policy for the guidance of the churches of Southern California. D. E. Luther will preside at the session, and the speakers will be J. L. Dearing, W. H. Lewis, E. B. Sturges, J. Campbell White and Bishop William Bell.

There will be a luncheon for all ministers at noon, and the afternoon will be devoted to a series of denominational rallies, which will meet at 2:30 o'clock, according to the following schedule: Presbyterian—Central Presbyterian, Second and Hill; Methodist—First Methodist; Congregational—First Congregational, Ninth and Hope; Episcopalian—St. Paul's Pro-Cathedral, parish house, South Olive; Baptist—Temple Baptist Church; Lutheran—First Lutheran Church, Eighth and Flower; South Methodist—Trinity Church, Ninth and Grand; Christian—First Christian Church, Eleventh and Hope; United Brethren—Pico and Flower; United Presbyterian—First Church, Ninth and Figueroa; Friends—First Church, Third and Fremont.

At 6 o'clock there will be a supper at the Federation Club for chairmen of missionary committees and members of cooperating committees. At 7:45 the closing session of the convention will be held in the First Methodist Church, when there will be addresses by J. Campbell White and Bishop J. E. Robinson of India.

PHYSICIANS ARE NATURALLY PREJUDICED

against proprietary or advertised medicines, as the sale of these remedies decrease their incomes.

However, this may be, the general public is benefited by the use of such standard medicines as Lydia E. Pinkham's Vegetable Compound, with its wonderful record of thousands of cures among suffering women. We are very glad to say, however, that there are hundreds of honest physicians in the United States who do not hesitate to recommend such medicines.

HOPE FOR ECZEMA PATIENTS

The oil of wintergreen compound for eczema—known as D. D. D. Prescription—can be secured at present frome Dean Drug Co., Los Angeles; H. H. Webb, Pasadena, Cal., in a 25 cent bottle.

This offer is especially made to convince those skin sufferers who have not yet tried the remedy. One bottle will suffice to cure a mild case, and the first application will instantly prove to you that you get relief at once from the itch. The moment you wash the skin with this mild, soothing liquid, the itch is gone.

If—upon our special recommendation—you want to try a bottle of this proven eczema cure (D. D. D.) at 25 cents, telephone or call at our store. Dean Drug Co., Los Angeles; H. H. Webb, Pasadena, Cal.

CHAMBER'S COMMITTEES.

Men Who Will Serve in Various Capacities for the Organization During the Year.

President Scott of the Chamber of Commerce yesterday announced the personnel of the special committees for the ensuing year. The committees and their members are:

Union Station—F. W. Blanchard, chairman; H. Hawgood, Arthur Letts, R. A. Rowan, Robert Marsh.

Excursion—Walter Raymond, chairman; G. G. Johnson, Percy H. Clark, C. N. Campbell D. E. Luther, D. C. McGarvin, E. H. Roth.

Owens River—J. A. Anderson, chairman; Willis H. Booth, Maynard McFie, H. R. Boynton, Charles Silent, J. C. Kays, Frank Hudson, Philo Beveridge.

Military and Naval Affairs—A. J. Copp, Jr., chairman; John H. Norton, Robert Wankowski, Fred B. Braden, J. D. Fredericks, C. F. A. Last, W. S. Daubenspeck, Randolph Miner.

Harbor—Willis H. Booth, chairman; George H. Stewart, William D. Stephens, R. W. Burnham, Oscar C. Morgan, F. Q. Story, O. E. Farish, Frank King, J. A. Anderson, W. E. Hampton.

Music and Art—James Slauson, chairman; Sumner P. Hunt, James A. Foshay, Harley Hamilton, J. F. Kanst, Louis F. Vetter.

Fortifications—Perry W. Weidner, chairman; R. H. Miner, E. F. C. Klokke, Angus R. Lindley, Charles H. Howland, J. B. Neville, A. J. Copp, Jr.

A. M. Wamble of London, is a guest at the Nadeau. Mr. Wamble is a mining engineer and represents a large English syndicate in mining enterprises. He has just returned from Arizona, where he has been making an investigation of properties of the syndicate.

SCOTT'S EMULSION

is a wonderful food-medicine for all ages of mankind.

For the delicate, sickly babe; the pale, anemic boy or girl; the thin, tired man or woman; for the aged and infirm.

To all it gives rich, red blood; firm, healthy flesh; strong nerves and muscles; it gives resistance, endurance, and often prevents serious illness. ALL DRUGGISTS

Send 10c. name of paper and this ad. for our beautiful Savings Bank and Child's Sketch-Book. Each book contains a Good Luck Penny.

SCOTT & BOWNE, 409 Pearl St., N. Y.

The Mullen & Bluett Clothing Company

Extend a Cordial Invitation to Attend the

Opening

of Their New Home, Broadway and Sixth

Thursday March 10

3 to 9 P. M.

No Goods Sold

Music

No Personal Invitations

WORST YET.

TROOPS' RAGS AMAZE CZAR.

Money for Uniforms Went to Rich Grafters.

Soldiers Hungry, Thieves in New Palaces.

Audit of Russian Army and Startling Results.

[SPECIAL CORRESPONDENCE OF THE TIMES.]

ST. PETERSBURG, Feb. 28.—One result of Senator Garin's labors as "reviser" or supervisor, with special powers to investigate Russian army frauds, is that he has already caused the arrest of sixty-seven colonels and commissariat officials and expects to arrest eighty more within the course of the next few months. He affirms that nearly $55,000,000 have been embezzled yearly for several years past.

This huge sum is fairly well distributed over Russian military districts; but Moscow comes first with

Foe of Russian Grafters.

Senator Garin, appointed by the Czar to find out who stole $55,000,000 from the army funds.

an annual amount of $7,000,000. Kieff and Odessa are good seconds, having swallowed $5,000,000 each. The men under arrest are to be tried by a special court appointed by the crown, and if they are found guilty, their estates and mansions, many of which are magnificent, will be confiscated.

The question arises: "How is it possible to embezzle such huge sums unperceived?" Senator Garin replies that dishonesty appears from top to bottom of the service. Military dignitaries in command of wide districts steal just as the non-commissioned officer does, so that, since both are in the same boat, the watchword is "silence." Nobody suffers but the taxpayer, who doles out the money with which dishonest officials build themselves houses and buy estate. As there is no auditing department in Russia there is little chance of detection, and things have come to such a pass that firms which supply goods to the army lose their orders unless they guarantee to make out fictitious accounts, in which double the amount of goods supplied and paid for is put down.

In Odessa the Czar himself saw what was going on among the troops stationed in Southern Russia. By some chance, when he was going to

Too High Up

to be Investigated. Gen. Skalon, Viceroy of Poland, whose influence at court is so great that the Czar's investigator was afraid to examine his accounts.

Italy, his yacht arrived in port several hours before it was expected. The Czar went on the bridge and, taking his field glasses, began to inspect the troops drawn up beside the harbor. An officer who was on board the yacht at the time described the Czar's expression of horror

"saw that, in spite of regulations issued three years ago for new uniforms, the troops were wearing clothing which, on paper, had been obsolete for the past twelve months. Men in the same regiments had no less than three different kinds of facings—red, yellow and blue. Tunics which ought to have had two rows of buttons only had one. The Czar looked and fumed and looked again, only to find out new faults in the men's uniforms."

And yet the accounts showed that nearly $1,000,000 had been spent that year in supplying these very men with new uniforms. Had the imperial yacht arrived at the proper hour, the Czar would have had just time to step from it to the train. But a good wind and sudden fair weather opened his eyes to the disgraceful way in which the men were clothed. Gen. Kaulbass, who commanded them, was dismissed from his post, and Senator Garin was instructed to extend his supervision of civil service accounts to the army.

Odessa is a fair example of other centers. If two-thirds of the money set aside for the army were honestly spent, Russian soldiers would be the best equipped and uniformed in Europe. As it is, they are about the worst. Those nearest the Czar say that his discovery at Odessa made a deep and painful impression upon him.

"I am kept in ignorance of my country's needs, and none of my advisers is honest enough to tell me how she is robbed," he is said to have exclaimed.

The fact is that even Senator Garin himself is afraid to put his finger on the wounds. A striking instance is

How Much Does He Know?

Gen. Soukhomlinoff, Russian Minister for War, whose department is said to be honeycombed with graft.

the case of the supervision of the Kingdom of Poland. He was sent down there at the end of 1909, took an army of clerks with him and rented the first floor of a large hotel for a whole year. But at the end of a few weeks he was seen in St. Petersburg. A lady friend asked him if his task were done so quickly.

"It will never be done," he answered. "When I went down there I thought that I should discover a few small frauds among the petty officers and lower officials. But to my horror I saw that nearly everybody was mixed up in fraud. And since Gen. Skalon, the viceroy who is responsible, is a great favorite at court, where he has almost unbounded influence, I prefer to let sleeping dogs lie. My clerks will prepare my report there; but I shall keep away."

It will be seen, therefore, that there are wheels within wheels. So, uniforms are in rags, horses sold out of the regiments, forage bills tampered with and barracks existent only on paper, while many of the delinquents go unpunished—and unashamed.

Needless to say, there are honest men in the Russian army and capable officers they are, too. But among these there is a growing discontent and complaint of chaos at headquarters. Ever so many wild plans are started and not carried through, though nobody knows where the money advanced for their execution goes to. Such men as know their work complain that officers on the staff order them to carry out absurd plans, which are both costly and impractical. For instance, wireless telegraphy has been started; but the engineers in charge of the stations complain that the telegraph operators sent to them come without even rudimentary knowledge of their work. Last August, fifty huge motor cars were supplied to the regiments in St. Petersburg, and district, but though a sufficient sum was set apart for the maintenance of chauffeurs, not one has been appointed, and the cars have been standing idle in the garage ever since

Since The Strike in 1890.

Growth of The Times in Circulation.

Twenty years ago union compositors on The Times, without just cause, saw fit to strike, and their places were immediately filled by men of the Printers' Protective Fraternity. A majority of those who filled the places of the strikers at that time are still faithfully serving this office.

In those trying days the whole circulation of The Times averaged approximately 6000 copies daily. Now, twenty years later, the figures are ten times greater, the daily average for February, 1910, being 60,103 copies. The most striking point, however is that the average daily gain for last month over February, 1909, almost reached the total circulation of The Times twenty years ago—in 1890—when the first strike and boycott was declared against all the newspapers of Los Angeles—6000 per day. Circulation in 1890, all told, 6000. DAILY GAIN in circulation, February, 1910, 6000.

Though other publishers submitted to the unlawful and outrageous demands of the jawsmiths, The Times has stood steadfast during this score of years, making more progress, gaining wider influence, and showing more business increases, in both its circulation and advertising departments, than any other newspaper in Los Angeles, or in fact on the whole Coast.

Try This For a Severe Cough.

Take a pint of granulated sugar, add half pint of warm water and stir about 2 minutes. Put 2½ ozs. of Pinex in a pint bottle and fill up with the granulated sugar syrup. Take a teaspoonful every 1, 2 or 3 hours. The taste is pleasant.

The prompt results from this simple home-made article will surprise you. It usually conquers a deep-seated cough in 24 hours, and is a splendid household remedy for hoarseness, whooping cough, colds, chest pains, bronchitis, etc.

The recipe above given makes a full pint—enough to last a family a long time—and costs only 54c. It keeps perfectly, and is easily prepared in 5 minutes. Children take it willingly.

Pinex is the most valuable concentrated compound of Norway White Pine Extract. It is rich in all the well-known pine elements which are so healing to membranes.

None of the weaker pine preparations can compare with the real Pinex itself. All druggists have it, or will get it for you if requested.

Strained honey can be used instead of the syrup, and makes a very fine honey and pine tar cough syrup.

because nobody knows how to manage them.

It is said that all these new schemes are started by unscrupulous officers in order to get large sums of money into their hands. This done, the scheme falls to the ground.

M. Stolypin recently started a scheme for teaching the soldiers farming. The officers in several districts took it up eagerly and money was set apart for experts' salaries. But the experts are conspicuous by their absence and the "farming" is taught by the subalterns, many of whom do not know the difference between wheat and barley. It is one of M. Garin's tasks to find out why the experts have not been engaged and who draws their pay.

An officer in one of the engineer regiments, who is thoroughly au fait with the state of the staff and the commissariat department, summed up the situation, when questioned by the writer, in the following words:

"The men on the staff do not know their business. They have all got there by the good old rule of petticoat government. They are led by the nose by superannuated grand dukes, who are notoriously stupid, but who can say a good word for them at court, and who are always thinking of some ridiculous means of spending the public money. When a clever man turns up, this band of dishonest duffers gets him sent to some outlandish place in Siberia, or Turkestan, where he cannot possibly come to the front and has no encouragement whatever. Capable and honest men are tabooed at headquarters. For this reason M. Garin's supervisal will do no permanent good. In a couple of years things will be as bad as ever."

M. FILON.

Reached the Limit.

Elihu Root, at the annual dinner of the International Young Men's Christian Association in New York last month, said that evil courses were more difficult to conceal than men generally believed.

"Take the case," said Mr. Root, with a smile, "of old John Bodewin. John was a lawyer's confidential clerk and he had the pernicious habit of going to a neighboring saloon every morning at 11 and taking a small glass of whisky. He was not proud of this habit; hence, after the whisky, he always took a clove.

"But one morning it happened that there were no cloves on the bar, and John, having considered the matter, swallowed a small raw onion from the free-lunch tray. That would destroy the tell-tale whisky odor, no doubt, as well as the clove had always done, and, so thinking, he returned to his desk.

"It was a double desk. At it he and his employer sat face to face. John, on his return, was soon aware that his employer noticed something. The man's nostrils quivered, he sniffed, and, finally, with a grimace of disgust, he broke out:

"'Look here, John; I've stood whisky and clove for nineteen years, but I draw the line at whisky and onion.'"—[Omaha Bee.

Nothing Wasted.

"Speaking as a consumer," said Senator Beveridge, in a recent after-dinner address, "I can't help thinking that some of these great firms carry their economies at the consumer's expense too far. It is like a recent conversation in a Cincinnati boarding-house. 'Nothing ever goes to waste in this house,' said the landlady, from her seat at the head of the table. 'What do you do, then, ma'am, with what's left over?' a new boarder asked. 'I hash it, of course,' she answered. 'But what do you do,' the boarder persisted, 'with the hash that's left over?' 'Why, rehash it.'"—[Kansas City Star.

Don't Get Run Down

Weak and miserable. If you have Kidney or Bladder trouble, dull head pains, dizziness, nervousness, pains in the back, and feel tired all over, get a package of Mother Gray's AUSTRALIAN-LEAF, the pleasant herb cure. It never fails. We have many testimonials from grateful people who have used this wonderful remedy. As a regulator it has no equal. Ask for Mother Gray's Australian-Leaf at druggists or sent by mail for 50c. Sample FREE. Address, The Mother Gray Co., Le Roy, N. Y.

Don't Stay Fat, Greasy and Sloppy

Rengo will reduce you. It is perfectly safe. You eat it like fruit or candy and easily and safely reduce your fat a pound a day.

At druggists, $1.00 per full sized box, or by mail prepaid by The Rengo Co., 1207 Rengo Bldg., Detroit, Mich. No trial package free by mail on receipt of 10c in stamps or silver.

Auction

Of entire high-grade furniture of the Castle Craig Apartment-house, containing 67 rooms, removed to

629 and 631 So. Olive St.

Thursday, Mar. 11 and Friday, Mar. 12

At 10 A. M. and 2 P. M.

Consisting of mahogany, birdseye maple and quartered oak dressers and chiffoniers, couches, Axminster and Wilton rugs and carpets, ladies' desks and rockers in mahogany and birdseye maple, handsome mission furniture, beautiful birdseye maple and mahogany folding beds, English breakfast tables, buffets, dining chairs, enameled beds, bedding, china, silver, 70 gas ranges, kitchen utensils, etc. C. M. STEVENS, Auctioneer.

C/B A La Spirite Corsets

¶ Where there is one NATURAL perfect figure, there are a thousand that are MADE beautiful through correct corseting.

¶ You can have the same perfect figure—the whole secret lies in the KIND of corset the beautifully formed women buy and wear.

¶ It is a C/B a la Spirite—the corset depended upon by all the great modistes of the country. It is considered a "fashion secret."

¶ Simple enough. Yet there are to-day thousands of good figures that are hidden behind ill-fitting corsets—which could be made beautiful if corseted the same as the woman of fashion—and at no greater expense.

¶ C/B a la Spirite Corsets come in 40 different models and in all sizes and all prices—there is one made to give YOU the correct fashionable figure—ask the saleslady.

Try on a C/B Corset and Learn Your True Figure —It Will Surprise You

Preliminary Announcement

Extraordinary Sale of Rare Old Original Antiques. Valued at $100,000

By Catalogue and by order of the Old Virginia Antique Furniture Company of Baltimore, Maryland.

Consisting of handsome old Colonial, Chippendale, Hepplewhite, Sheraton, Old Dutch Marquetry, First Empire, Louis XV and XVI and English oak furniture, old grandfather clocks, English mantel chimes clocks, very rare old French clock sets, rare old china, old Colonial silver, a rare collection of English Sheffield plate, old brass andirons and fenders, old Belgian brasses, etc.

This is one of the largest and handsomest collections of original antiques ever offered in this country at auction and presents an opportunity to furnish your homes or secure presents. Catalogues can be had from the auctioneer by request or through the mail. We have secured the D. N. & E. Walter Building, Van Ness avenue and Sacramento, for the exhibition and sale, of which due notice will be given in this paper. E. CURTIS, Auctioneer, Van Ness and Pine.

Auction

Restaurant

412 West 7th St.

Thurs., Mar. 10

1 p. m.

Fine restaurant outfit consisting in part of National Cash Register, 30 Vienna chairs, 50-foot lunch counter and quartered oak stools, back bar, 40 tables, floor showcases, desk, revolving chair, clock, linoleum, partitions, desks and glassware. Three big ice boxes, scales, dish-up and cooking tables; 10-foot French range, lot good cooking utensils and everything that goes to make a complete and first-class cafe.

RHOADES & RHOADES, Auctioneers.

Phones—Main 1259; F1259.

Auction

Read & Hammond, Auctioneers. The finest auction room in California. Can sell anything. High class furniture a specialty. Make sales Real Estate, Live Stock, Furniture or Merchandise anywhere.

Office and salesrooms, 717 and 719 South Spring. Phones—Bdwy. 2560; F2545.

Auction

9-room house and lot. (Rents $24.00 per mo.) at auction TODAY, THURSDAY, March 10th, 2 p.m.

1544 E. 33rd st. Easy terms.

THE R. H. STROUSE CO.

Hooper cars. Auctioneers.

Auction

Every Tuesday and Thursday at 10 a.m. and 1 p.m., at 730 S. Spring and 729 S. Main. L. A. AUCTION & COM CO. F1719. Bdwy 1667.

Auction

BANKRUPT STOCK

—OF THE—

Los Angeles Trading Stamp Company

Will be sold at public auction, commencing

Friday, March 11, 1910

At 10 o'Clock A. M.

The undersigned, representing the purchaser, who has bought from the trustee in bankruptcy the immense stock of the Los Angeles Trading Stamp Co., will offer the same at public sale, without reserve, in lots to suit, on the premises, No. 204 North Broadway, and continue the sale from day to day until the entire stock is disposed of. The stock is all new and in first-class condition and consists of high grade furniture, hand painted china, silverware, umbrellas, elegant cut glass, leather goods, bric-a-brac, and a general assortment of desirable merchandise suitable for house furnishing and for presents. There will be bargains for everybody. Dealers invited. Ladies especially invited. Remember, this is bona-fide bankrupt stock and the goods must be disposed of at once.

Los Angeles Auction and Com. Co., General Auctioneers.

730 S. Spring St. Phones—F1719, Broadway 1667.

Auction

Thursday, March 10th

At 10 A. M.

At 730 So. Spring St.

Special lot groceries, assorted canned fruits, sugar, soap, large restaurant refrigerator, counters, showcases; also a complete office outfit, roll top desks, chairs, typewriter and desk, rugs, etc. 2 fine houses of all kinds of furniture, consisting of beds, springs, mattresses, dressers, commodes, extension tables, chairs, rockers, gas ranges, gas plates, wardrobes, folding beds, sanitary couches, tables, all kinds of bedding, toilet sets, cook stoves, lace curtains, portieres, dishes, utensils, linoleum, library table, maple mirrors, plate glass, fine Axminster, velvet Brussels rugs, carpets, hall and stair carpets. Always something doing at our regular sales days. The best place to buy furniture at auction for dealers, roominghouses and private people that are looking for real furniture bargains.

L. A. AUCTION & COM. CO., General Auctioneers,

730 South Spring St.

Phones F1719; Broadway 1667.

Auction

Bric-a-brac, Fine Furniture, Turkish Rugs

Friday Mar. 11, 10 a.m., 2 p.m.

Removed from a fine residence in Hollywood for convenience of sale at our salesrooms, second floor

336-38 SOUTH MAIN STREET

consisting in part of a large lot of cut glassware, hand-painted china, berry sets, chafing dishes, silverware, brass andirons, mirrors, pretty pictures, oil paintings, engravings, screens, clocks, jardinieres. Fine quartered oak hall seat and chairs, all leather couch and Turkish chairs, fine alcoves and enameled iron beds, springs, twist and silk seas mattresses, elegant birdseye maple princess dressers and dressing tables, and chiffoniers. Mahogany and quartered oak dressers. Oak, mahogany and wicker rockers and chairs; mission and fumed oak, leather seat rockers and chairs; fine upholstered mahogany parlor suits, elegant conversation seats, sofas and chairs, upholstered imported French tapestry paintings, sectional bookcases one fine upright piano, music cabinet, elegant quartered oak and mahogany hand polished folding beds, expensive quartered oak hall tree, fine mission fumed oak and mahogany library tables, ladies' desks; large lot of books, fine fumed oak Davenport, grandfather's clocks, mantel clocks, bookcases, Roll-top office desk, revolving chairs, hickory porch furniture, large gold frame mirror, fine mahogany and walnut bedroom suites; quartered oak oval pedestal extension tables, buffets, china closets and leather seat chairs to match; expensive Wilton Brussels and Axminster art squares and rugs and carpets; several fine Turkish and Persian rugs. Dishes, kitchen tables, refrigerators, utensils, in fact, the complete furnishings of a fine private home. If you are in the market for first-class goods, don't miss this sale. RHOADES & RHOADES, Auctioneers. Phones: F1259; Main 1259.

Thos. B. Clark

AUCTIONEER

632 South Spring Street

F1907 Broadway 1921

CURE PILES

Fistula and Hernia —Without Operation—

Under Positive Guarantee

No pain, inconvenience or loss of time. Send for my Free Book

DR. C. H. WHITE

433½ So. Spring St.

Read this every day for information regarding Santa Fe special rates, time in train, etc.

Santa Fe

Special Train

(via Santa Fe and So. Pac.

Excursion

OLD MEXICO

by way of the Grand Canyon

$76.50

Round Trip

Tickets On Sale—March 9 going via Grand Canyon.

March 17 for these trains

Limit 60 days.

Great festivities take place in City of Mexico on Easter Sunday.

Special Train Leaves Los Angeles March 16

For those not going to the Grand Canyon, rate will be

$70.00

Round Trip

You go via Santa Fe Route, via Southern Pacific. If you prefer return via Santa Fe Route that privilege; by having your ticket exchanged at El Paso on your trip.

Detail information at any Santa Fe or Southern Pacific office.

SANTA FE

334 South Spring

Phones Auction

Sunset

ARRESTED.

POLYTECHNIC STEALING CHARGED TO A

C. GREBE of No. 222 West Twenty-fifth street, was locked up in the City Jail last night to await trial on a charge of grand larceny. A pair of assayers' scales worth about $75, and $50 worth of chemicals belonging to the Polytechnic High School, were found at his home and when he was taken to the police station by the officers.

Grebe, who is 32 years of age, is a son of C. C. Grebe, a real estate man. He has been a student at the Polytechnic High School for about a month and a half this term, doing shop work, but last year he studied physics and other branches at the school.

Members of the faculty last night, when asked about young Grebe, did not speak enthusiastically of his ability as a student, saying that he shifted a good deal from one branch of study to another, but they did not suspect that he might have taken the articles and chemicals which have been missing for two or three weeks.

Detectives Smith and Lynch, of the University Police Station, who arrested Grebe after he had walked into a trap they had set for him, declare that they see no room to doubt that he is responsible for the thefts of about $400 worth of property stolen from the chemical laboratory of the school during the last few weeks. When the thefts were discovered by

BUCKET SHOP CLOSED.

(Continued from First Page.)

the place for receiving and transmitting telephone orders.

GET ALLEGED CHIEF.

Lieut. Copping, armed with a warrant, came to Los Angeles to arrest Patton, whose office is No. 611 Delta Building. Not being able to find Stratton there, he went to his Hollywood home, but he has disappeared. Sweeney, Ogle, Scott and Warnock were released under $100 cash bail and will make their appearance before Justice McDonald on Saturday.

Dean was connected with Fleming & Auble during the bucket-shop days in Los Angeles in 1908. Later he was with Woolwine when the bucket shops were closed. In the famous Farrell & Morris case Dean was one of the principals in wrking up the evidence.

After the bucket shops were driven out of Los Angeles there was for some time an alleged bucket shop operated at Slauson Junction. It is stated that this place was suddenly closed up a few weeks ago, apparently getting a tip that evidence was being gathered preparatory to making a raid.

The Pasadena place has been in operation, off and on, for several years. Recently much complaint has been made to both Pasadena and Los Angeles authorities and to the county officials regarding its operation. Since the closing of the Slauson Junction it is alleged all the old-time bucket-shop dealers headed for Pasadena. Of late the place has been filled from early morning until the last quotations closed. It is alleged this place was making "good money."

LOS ANGELES CUSTOMERS.

It is stated that but very few, if any, Pasadena people were frequenters of the place, but that the customers came from Los Angeles. For some time a large number of men have been seen to leave Los Angeles early in the morning and get off at Green street in Pasadena, where they would wait until late in the afternoon.

Complaints had been made to Mayor Henley and Chief of Police Wood, but no action was taken until Dean made his appearance yesterday morning and sent out complaints and asked the police to serve them.

It is said neither Sweeney nor Ogle, for whose names the business has been conducted for three days, would say why the firm name was changed on March 7, it is believed that Stratton is said to be the chief, got wind that something was likely to happen and had the change made in an effort to either prevent a raid or else shift the responsibility.

However, it is alleged the room was rented under the name of O. R. Stratton, and that the telegraph service was put in under his name. Sweeley stated that he made a cash accounting to Stratton at the close of each day's business.

Both Sweeley and Ogle stated that they were simply working on salary.

Among the papers was found a typewritten letter on letter heads bearing the name "Sweeley & Ogle, Brokers, New York Stocks; Chicago Grain." The letter purported to be a circular letter, as follows:

"To patrons of the Pasadena branch, Pacific Stock Exchange: We have been advised from Central Stock Exchange of San Francisco the exclusive right of their quotation service of Pasadena and all towns in Southern California, excepting San Diego, Long Beach and Redlands. Active business on the Pacific Stock Exchange will commence Monday, March 7. We respectfully solicit your business, and are desiring to transfer their trades to us we can do so without commission charges or on close of business March 5 or 6, as suits their convenience. If there should be any doubts as to our financial standing we shall be glad to take any of our respective patrons to the banks and Stock Exchange; Sweeley & Ogle, correspondents."

When being asked by Dean what bank he used, Ogle said he did not know anything about it; that he was simply the telegraph operator. Sweeley, who got the money, according to his own statement, said he did not make deposits in any bank, but took the money to Stratton.

PROTECTION IS ASSURED.

This Mob is Showing Strong Anti-American Feeling—Serious Complications Not Feared.

[ASSOCIATED PRESS NIGHT REPORT.]

WASHINGTON, March 9.—There is small likelihood of serious complications between the United States and Colombia as a result of the action of the mob in Bogota. Colombia has already assured the American Minister of protection, and the officials believe the authorities speedily will put a stop to the riots.

RIOTING CONTINUES.

[ASSOCIATED PRESS DAY REPORT.]

BOGOTA, March 9.—The rioting which began with a quarrel between a passenger of an American-owned railway and a policeman Monday continues. The anti-American feeling is intense. The mob, which caused the suspension of street railway traffic last night, committed further violence last night, and the American Minister was forced to seek safety at the United States Legation.

HOW TO SIBERIAN EXILE.

ST. PETERSBURG, March 9.—The Budget Committee of the Duma has struck at the root of the system of exile by cutting the appropriations for the administration of the system from $3,350,000 to $1,350,000. The committee declares that the system was bad and

INVESTIG

(Continued

Electric car wo of the freight.

EMERGE

Upon receipt middle of the emergency brak come immediate had seen no sig and that at the front light was

He also testif train was runni hour at the that it had be lengths.

Handall and wording of certi moment it look would be a ha job, but the mot without Randall to put in an ap with the Pacific

Engineer Sumn time of the wrec in ten car leng viaduct, and th the engine had viaduct he had for the Aliso-st

The Pacific Ele diately put him tion in an effor testimony, by st ly he must have this in so short stuck to his sta said he could not on his train and from the brakem engine.

His statement ble whistling w Fireman H. A. remembered that given.

Under cross-ex Electric attempt whistling for th engine passed u viaduct placed t train so close to that the signal w

After the inve ent Cullen said:

"There is noth the right of way and the Pacific itself. Our man head end and his was later picked wreck. We are no The Pacific Ele intendent Reynol

"The testimony there was no sign have only one m effect that Wrig end, and that tes policeman, our c motorman say th Salt Lake man s Another states t was given. A thi received none an all the time. Whe

In the meantim accident are slow not all are out them are planning soon as the two the question of re

DECLINES

Frank Gould Will Deny His Mar

Edito

[ASSOCIATED PR

PARIS, March clined to receive a to inquire regard he and Miss Edit either had been c married.

Gould recently a viera with his st

FRIENDS

[ASSOCIATED PRE

NEW YORK, Ma has been received Frank Gould, it t says his marriag Kelly, the English event of the futu would be a hor job, but the mot without Randall to put in an ap with the Pacific

Engineer Sumn time of the wrec in ten car leng viaduct, and th the engine had viaduct he had for the Aliso-st

The Pacific Ele diately put him tion in an effor testimony, by st ly he must have this in so short stuck to his sta said he could not on his train and from the brakem engine.

His statement ble whistling w Fireman H. A. remembered that given.

Under cross-ex Electric attempt whistling for th engine passed u viaduct placed t train so close to that the signal w

After the inve ent Cullen said:

"There is noth the right of way and the Pacific itself. Our man head end and his was later picked wreck. We are no The Pacific Ele intendent Reynol

"The testimony there was no sign have only one m effect that Wrig end, and that tes policeman, our c motorman say th Salt Lake man s Another states t was given. A thi received none an all the time. Whe

In the meantim accident are slow not all are out them are planning soon as the two the question of re

DECLINES

Frank Gould Will Deny His Mar

Edito

[ASSOCIATED PR

PARIS, March clined to receive a to inquire regard he and Miss Edit either had been c married.

Gould recently a viera with his st

FRIENDS

[ASSOCIATED PRE

NEW YORK, Ma can Tobacco Comp fighting the Federa solution before the preme Court, made annual report for the so-called tobacc per cent. on its stock.

The net earnings increase of $1,741,9 which, after deduct stock dividends, left $27,234. The report company now has $42,439,140, an amou issue of common sto

ARRESTED.

POLYTECHNIC STEALING CHARGED TO A STUDENT.

C. GREBE of No. 227 West Twenty-fifth street, was locked up in the City Jail last night to await trial on a charge of grand larceny. A set of assayers' scales worth about $25, and $50 worth of chemicals belonging to the Polytechnic High School, were found at his home and taken to the police station by the officers.

Grebe, who is 22 years of age, is a son of C. C. Grebe, a real estate man. He has been a student at the Polytechnic High School for about a month and a half this term, doing shop work. Last year he studied physics and other branches at the school.

Members of the faculty last night, when asked about young Grebe, did not speak enthusiastically of his ability as a student, saying that he shifted a good deal from one branch of study to another, but they did not suspect that he might have taken the scales and chemicals which have been missing for two or three weeks.

Patrolmen Smith and Lynch of the University Police Station, who arrested Grebe after he had walked into the trap they had set for him, declare that they see no room to doubt that he is responsible for the thefts of about $60 worth of property stolen from the chemical laboratory of the school during the last few weeks.

When the thefts were discovered by the professors and students in physics and chemistry, all were at sea as to the identity of the thief, none daring to suspect any one member of any of the classes. In the meantime, the stealing was going on with disconcerting ease and regularity, and the matter was reported to the police.

Patrolman Smith and Lynch, when assigned to the case, took advantage of a skylight in the ceiling of the laboratory. The skylight was covered with wire glass, the frosty surface of which made it opaque. The officers secretly had one of the panes removed and replaced with an ordinary glass which was painted to resemble the other, and through the paint they left a few peep holes, after which they settled down for a long watching and waiting game.

Grebe, Tuesday night, walked in under the peep holes and was allowed to take up and carry away whatever he liked. It was discovered that, when he intended to enter the place at night, he took care to leave one of the windows unfastened so that it could easily be raised from the outside.

They followed the young man home. His residence learned, the officers yesterday obtained a search warrant. Last night, they called at the Grebe home after making sure that the young man was in. The scales, stolen about three weeks ago, were found in the attic, together with the chemicals. The officers say they hope to recover much of the remainder of the property stolen from the school.

BUCKET SHOP CLOSED.

(Continued from First Page.)

the place for receiving and transmitting telephone orders.

GET ALLEGED CHIEF.

Lieut. Copping, armed with a warrant, came to Los Angeles to arrest Stratton, whose office is No. 611 Delta building. Not being able to find Stratton there, he went to his Hollywood home, but he has disappeared. Sweeley, Ogle, Scott and Warnock were released under $100 cash bail and will make their appearance before Justice McDonald on Saturday.

Dean was connected with Fleming during the bucket-shop days in Los Angeles in 1905. Later he was with Woolwine when the bucket shops were closed. In the famous Bunnell & Morris case Dean was one of the principals in working up the evidence.

After the bucket shops were driven out of Los Angeles there was for some time an alleged bucket shop operated in Santa Monica Junction. It is stated that this place was suddenly closed up a few weeks ago, apparently getting a tip that evidence was being gathered preparatory to making a raid.

The Pasadena place has been in operation, off and on, for several years. Very much complaint has been made in both Pasadena and Los Angeles authorities and to the county officials regarding its operation. Since the closing of the Sinauson Junction place it is alleged all the old-time bucket-shop dealers headed for Pasadena. Of late the place has been open from early morning until late quotations closed. It is alleged that Dean was making "good money."

LOS ANGELES CUSTOMERS.

It is stated that but very few, if any, Pasadena people were frequenters of the place, but that the customers came from Los Angeles. For some time a large number of men have been in the habit of leaving Los Angeles early in the morning and get off at Green street in Pasadena, where they would remain until late in the afternoon.

Complaints had been made to Mayor Snyder and Chief of Police Wood, but no action was taken until Dean made his appearance yesterday morning and handed out complaints and asked the police to serve them.

While neither Sweeley nor Ogle, under whose names the business has been conducted for three days, would say why the firm name was changed on March 7, it is believed that Stratton, who is said to be the chief, got wind that something was likely to happen and had the change made in an effort to either prevent a raid or else to fix responsibility.

However, it is alleged the room was rented under the name of O. R. Stratton and that the telegraph service was under his name. Sweeley stated that he made a cash accounting to Stratton at the close of each day's business. Both Sweeley and Ogle stated that they were simply working on salary.

Among the papers was found a typewritten letter on letter heads bearing the name "Sweeley & Ogle, Brokers, New York Stocks; Chicago Grain." The letter purported to be a circular letter, as follows:

"To patrons of the Pasadena branch, Pacific Stock Exchange: We have just received from Central Stock Exchange of San Francisco the exclusive privilege of their quotation service of Pasadena and all towns in Southern California excepting San Diego, Long Beach and Redlands. Active business on the Pacific Stock Exchange will commence Monday, March 7. We respectfully solicit your business, and are desirous to transfer their trades here. We can do so without commission charges, and close of business March 5 or earlier, for their convenience. If there are any doubts as to our financial standing we shall be glad to take any of our respective patrons to the banks and have our account. [Signed] Pacific Stock Exchange; Sweeley & Ogle, correspondents."

On being asked by Dean what bank the firm had, Ogle said he did not know anything about it; that he was simply the telegraph operator. Sweeley, who had the money, according to his statement, said he did not make any deposit in any bank, but took the money in Stratton.

INVESTIGATING WRECK.

(Continued from First Page.)

Electric car would ram the front cars of the freight.

EMERGENCY BRAKES.

Upon receipt of a signal from the middle of the train he had called for emergency brakes, and the crash had come immediately. He stated that he had seen no signal from the front car, and that at the time of the crash the front light was stationary.

He also testified that the Salt Lake train was running about six miles per hour at the time of the crash, and that it had been stopped in two car lengths.

Randall and Cullen fell out over the wording of certain evidence, and for a moment it looked as though there would be a brakeman looking for a job, but the matter was smoothed over without Randall's finding it necessary to put in an application for a position with the Pacific Electric.

Engineer Summers stated that at the time of the wreck his engine was within ten car lengths of the First-street viaduct, and that during the time after the engine had passed from under the viaduct he had blown the whistle twice for the Aliso-street crossing.

The Pacific Electric committee immediately put him under cross examination in an effort to break down this testimony, by showing him how quickly he must have worked to accomplish this in so short a space of time. He stuck to his statement, however, and said he could not see the front signals on his train and had to take all signals from the brakeman on the car next the engine.

His statement in regard to the double whistling was not borne out by Fireman H. A. Hague, but the latter remembered that one whistle had been given.

Under cross-examination the Pacific Electric attempted to show that the whistling for the crossing, after the engine passed under the First-street viaduct plinced the front end of the train so close to the Aliso-street bridge that the signal was valueless.

After the investigation Superintendent Cullen said:

"There is nothing to this. We have the right of way over these crossings and the Pacific Electric must protect itself. Our man was in place on the head end and his light was burning. It was later picked up at the scene of the wreck. We are not to blame.

The Pacific Electric, through Superintendent Rowray, said:

"The testimony clearly shows that there was no signal properly given. We have only one man's testimony to the effect that Wright was on the front end, and that testimony is his own. A policeman, our crossing man and the motorman say they saw no lights. One Salt Lake man says there were two. Another states that a signal to stop was given. A third points out that he received none and was looking for it all the time. What more do you want?"

In the meantime the victims of the accident are slowly improving, though not all are out of danger. Many of them are planning suit, it appears, as soon as the two companies can settle the question of responsibility.

DECLINES TO TALK.

Frank Gould Will Neither Affirm Nor Deny His Marriage to Actress Edith Kelly.

[ASSOCIATED PRESS NIGHT REPORT.]

PARIS, March 9.—Frank Gould declined to receive a reporter who called to inquire regarding the report that he and Miss Edith Kelly, the actress, either had been or were soon to be married.

Gould recently arrived from the Riviera with his string of race horses.

FRIENDS GET CABLE.

[ASSOCIATED PRESS NIGHT REPORT.]

NEW YORK, March 9.—A cablegram has been received today by friends of Frank Gould, it is said, in which he says his marriage with Miss Edith Kelly, the English dancer, may be an event of the future. Gould's friends sent him congratulations last night on the report that he had wedded the little chorus girl in Europe.

Gould is reported in his cablegram as saying there will be no ceremony until disposition of the two children by his former wife. Curiously enough the maiden name of the first Mrs. Gould was Miss Helen Kelly.

While the divorce proceedings were on, Frank Gould met Miss Edith Kelly, the dancer, here, and his attentions to her were marked.

Five months ago, Gould and Miss Kelly departed for Europe.

Recently, Bessie de Voie, an actress, brought suit against Frank Gould for breach of promise and asked for $100,000. She made public some love letters which she alleged were written by him.

TOBACCO TRUST EARNINGS.

American Tobacco Company, Now Fighting Dissolution Suit, Makes Its Annual Report.

[ASSOCIATED PRESS NIGHT REPORT.]

NEW YORK, March 9.—The American Tobacco Company, which is now fighting the Federal suit for its dissolution before the United States Supreme Court, made public today its annual report for 1909, showing that the so-called tobacco trust earned 50½ per cent. on its $40,000,000 common stock.

The net earnings were $20,448,384, an increase of $1,743,979 over last year, which, after deductions and preferred stock dividends, left a balance of $20,327,294. The report shows that the company now has a total surplus of $42,490,140, an amount larger than its issue of common stock.

CROWDS TO GREET ROOSEVELT.

Newspaper Correspondents Will Vie With Each Other to Be First to Meet the Hero.

[ASSOCIATED PRESS NIGHT REPORT.]

DENVER (Colo.) March 9.—A cable from Khartoum, Egypt, says that although former President Roosevelt is not expected to reach there until March 17, the entire settlement in both native and European quarters is already in excitement over his visit.

The country of the Lower Nile has been drained for novelties and European and naeive musicians, aided by hundreds of tourists, will raise a din that will resound over the desert. Roosevelt's reception will be that of a hero.

A battalion of newspaper correspondents, chartering every kind of craft, has proceeded up the river, each aiming to be the first to greet Col. Roosevelt. The principal question they have to ask is "Will you run again for President?"

Parties have chartered a steamer to proceed up the river to escort Col. Roosevelt to this outpost of civilization.

CONCESSIONS.

PEERS PROPOSE NEW COURSE.

LORD ROSEBERRY TO PRESENT RESOLUTIONS.

Reformation of House of Lords Will Include Acceptance of Principal That Possession of Peerage in Itself Shall Not Afford the Right to Sit and Vote.

[ASSOCIATED PRESS NIGHT REPORT.]

LONDON, March 9.—When Lord Rosberry launches his plan on Monday for the reformation of the House of Lords, he will present a set of three resolutions embodying in general terms the course that the peers propose to follow.

As Lord Rosberry has been in consultation with a majority of the members of the upper house there is little question that the resolutions represent the general views of the Lords.

The first resolution will affirm the necessity for a strong and efficient Second Chamber. The second will set forth that such a chamber will be best obtainable by the reform and re-constitution of the House of Lords. The third will declare that a necessary preliminary to such reform is the acceptance of the principle that the possession of a peerage in itself should no longer afford the right to sit and vote in the House of Lords.

HINDU SECRET IS OUT.

Many of Their Women in California Are Dressed as Men—Breaking State Law.

[BY DIRECT WIRE TO THE TIMES.]

SACRAMENTO, March 9.—[Exclusive Dispatch.] That many Hindu women are coming to this country dressed in men's attire and seeking men's work has been demonstrated again. They look like the men, even to the detail of having bearded faces. They do manual labor with the masculine sex and there is no outward evidence to separate them from the men.

Several times it has been ascertained that supposedly Hindu men are in reality women. The most recent discovery along this line was made in Sacramento. A number of Hindus were shopping in one of the department stores when one of them was suddenly taken sick. A physician was called and pronounced the ailment appendicitis. The Hindu was removed to a hospital, and there it was learned "he" was a woman.

These Hindu women are violating the law of California prohibiting women dressing as men and men as women. This is a misdemeanor for which white people have been punished. It is said that the railroad companies and other corporations employing Hindus as laborers would not employ those of the feminine sex if they knew the distinction. The number of Hindus in this section is rapidly increasing.

OBITUARY.

F. E. Crawford.

ST. PAUL (Minn.) March 9.—F. E. Crawford, managing editor of the St. Paul Daily News, and one of the best known newspaper men in the northwest, died here Monday night of tuberculosis. He was 41 years of age.

William H. Mitchell.

CHICAGO, March 9.—William H. Mitchell, one of the founders of the Chicago and Alton Railroad, and a large holder of bank stock in Chicago, died suddenly yesterday while preparations were being made for the celebration tomorrow of his ninety-third birthday anniversary. Death was due to heart disease. Mr. Mitchell was born on a farm near Mount Pleasant, O. In the Illinois Trust and Savings Bank, which he helped to finance, and of which his son, John J. Mitchell, is president, his holdings are estimated at $6,000,000. Starting a flour mill at Alton, Ill., before the outbreak of the Civil War, Mr. Mitchell established a boat line on adjacent streams. Later the mill and the boats were sold to the government. Coming to Chicago, Mr. Mitchell started in the banking business. John J. Mitchell, the son, left Pasadena, Cal., tonight to attend his father's birthday celebration, and was notified on the train of the death.

John Wahl.

ST. LOUIS, March 9.—John Wahl, president of the German Savings institution and the oldest banker in St. Louis in years and length of service, died of heart disease this afternoon, aged 77 years.

ART CRITIC CONVICTED.

Sentenced to Nine Months Imprisonment for Misappropriation of Art Gallery Funds.

[ASSOCIATED PRESS NIGHT REPORT.]

LONDON, March 9.—Carew Martin, the art critic, was today convicted of misappropriating the funds of the Royal Society of British Artists, of which he was secretary. He was sentenced to nine months' imprisonment.

WORTH KNOWING

Simple But Powerful Prescription for Rheumatism and Lame Back.

This was previously published here and cured hundreds: "Get one oz. of syrup of Sarsaparilla compound and one oz. Toris compound. Then get half a pint of good whiskey and put the other two ingredients into it. Use a tablespoonful of this mixture before each meal and at bed time. Shake the bottle each time." Good effects are felt the first day. Any druggist has these ingredients on hand or will quickly get them from his wholesale house.

Announcement

James Smith & Co. announce with civic pride the formal opening of their handsome new store at 548-550 Broadway—Near Sixth

Saturday and Saturday Evening, March Fifth

No Personal Invitations.

¶ To our friends, customers and to the citizenship of Southern California generally, we extend cordial invitation to visit, this, the handsomest store for men and young men in the United States.

¶ The Inauguration of this new establishment will appeal to every loyal Los Angelan, for it marks an advance in store refinement in this city, and is in fact, unsurpassed in any city. And every citizen may point to and show his visiting friends with pride.

¶ In its embellishments, conveniences and location, this store is designed to harmonize with the merchandise it offers—the ne plus ultra of men's ready-to-wear garments.

Benjamin Clothes

¶ The exhibit embraces the correct models, materials and color tones for spring wear, Saturday and Saturday evening will be an auspicious occasion to acquaint yourself with this splendid store and their superior clothes.

James Smith & Co. *Broadway's Clothier*

548-550 Broadway

Near Sixth Street

Second Anniversary Sale AND Grand Spring Opening

It is a well known fact that our decorators have a special knowledge and ambition for decorating with flowers. Our wistaria and chrysanthemum decorations of last year surprised the people and was the talk throughout the city.

Now is the season of the world-famous cherry blossoms in old Japan and our decorators have never missed showing their ambitions to decorate the big store. The store is now decorated with beautiful cherry blossoms, which is the most beautiful decoration ever done in any store on the Coast.

A Wonderful Sight

Bright New Spring Goods Under the Pink Cloud of Cherry Blossoms

Great Discount

On Every Article in the Store During the Sale

Big Shipments of Kimono and Mandarin Coats

have just arrived. We are proud of these kimonos and Mandarin coats, because they are the latest designs and styles made in our own factory from our own designs.

We are the first and may be the only ones which introduce these new designed kimonos and Mandarin coats into this country for the new fashions of this season.

A BAG OF JAPANESE RICE CAKE will be presented to every customer of 25c or over.

ARTIST SHESETSU, who is well known among art lovers of California, will leave here soon for his intended journey. For his remembrance an exhibition of his works will be placed on our second floor beginning today. All are cordially invited.

The Yamato, Inc.

The Largest Japanese Store in the West

635-637 So. Broadway

NEAR SEVENTH STREET

Lively Presentment of the Day's Interesting Happenings in Los Angeles County

NEWS REPORTS FROM CORRESPONDENTS OF THE TIMES.

PASADENA.

HORSE'S KICK MAY BE FATAL.

Knocks Driver Out of Buggy and Breaks Skull.

Automobile Owner Sued for Fire in Garage.

Pasadena Association Favors Plans for Bridge.

Office of The Times, No 78 S. Raymond Ave.

PASADENA, March 9.—While driving along East Live Oak avenue, Sierra Madre, late yesterday afternoon, Louis Kuehn of East Colorado street, Lamanda Park, was severely kicked by the horse he was driving. The horse shied at a piece of paper lying on the roadside, jumped and started to run. At the second jump the horse kicked with both feet, knocking the dashboard off and striking Kuehn on the side of the head.

Kuehn fell out of the buggy unconscious, and laid until the arrival of Dr. R. H. Macharras of Sierra Madre. Turner & Stevens's ambulance was called and Kuehn brought to the Pasadena Hospital, where he was treated by Dr. A. J. Crance. Dr. Crance, after a careful examination, stated that Kuehn received a dangerous fracture of the skull on the right side, caused by the horse's hoof and a badly lacerated left jaw, caused by falling from the buggy to the ground. Dr. Crance stated that Kuehn has a chance for recovery, although it is yet too early to tell definitely. Kuehn is employed by the Sierra Madre-Lamanda Citrus Association, as fumigator.

COUNCILMAN'S AUTO FOUND.

The automobile belonging to Councilman Hotaling, which was stolen while standing in front of the home of Police Commissioner McCament at No. 201 Marengo avenue, a week ago last Sunday, night, was found in Los Angeles last before last, and returned to Hotaling yesterday. The automobile was taken about 8 o'clock in the evening while the streets were filled with people going to church. Neil Hotaling, a son of the Councilman, had stopped at the home of McCament to make a Sunday evening call. When he came out the machine was gone. No trace of the stolen machine could be found until Tuesday night, when a night watchman near Westlake Park, Los Angeles, located it. He made an attempt to arrest the fellow who had charge of the machine, but the man ran away. Police Commissioner McCamment has instructed a sharp lookout to be made in Pasadena for automobile thieves.

J. F. Turner, for many years assistant superintendent of the northern division of the Pacific Electric Railroad, with headquarters in Pasadena, has secured the position of general superintendent of the traction lines of Fresno, and left last night for the North, accompanied by his family.

Edgar R. Bowring of St. Johns, N. F., who is spending the winter at the Maryland, has been sued by A. A. Genereux and E. J. Pepelle, proprietors of the Central Garage for $208.45, damages. Bowring was the owner of an automobile which blew up in the Central Garage a short time ago while a mechanic was making some repairs. The explosion of the gasoline tank not only burned Bowring's machine, but set fire to the building and caused considerable damage.

The remains of Kenneth Garfield Ward, oldest son of Dr. and Mrs. C. H. Ward of Pasadena, who died of pneumonia in San Francisco Monday, arrived in Pasadena last night. The funeral will be held from Turner & Stevens's chapel at 10 o'clock Friday morning. Interment in Mountain View Cemetery.

PIONEER WOMAN DIES.

Mrs. Mary I. Shepp, 71 years of age, one of Pasadena's pioneers, died at her home, No. 736 Manzanita avenue, yesterday morning. She is survived by a daughter and three sons. The funeral will take place Friday afternoon from the residence.

Councilman Root of the Fire and Water Committee will present an ordinance at the next meeting of the Council providing for several changes in the present fire limits. It will provide for a dent in the limits on the east side, large enough to let in the new addition to the Hotel Maryland. It will also provide for a larger dent in the northern limits which will enable St. Andrea's Catholic Church to build a $15,000 frame rectory. The Throop Institute has presented an objection to allowing the Catholic church to erect a large frame building on its lot which adjoins the buildings of Throop.

BRIDGE IS FAVORED.

The West Side Improvement Association held a meeting last night in the Board of Trade rooms and discussed several matters of interest to the west side of Pasadena. A resolution was unanimously adopted approving the proposed Arroyo Seco bridge at the foot of Colorado street. The resolution approved the bridge plans of the Highway Commission known as the low bridge with easy approaches at either side. A committee was appointed to confer with the City Council and officials of the Santa Fé and Salt Lake railroads looking toward getting a suitable bridge at Columbia street over the railroad tracks.

The new directors of the association elected at last night's meeting were: E. H. May, C. W. Belt, H. I. Stuart, J. T. Barnes, Lawrence Hurlbut, F. S. Brown, Dr. G. Roscoe Thomas, E. J. Pyle, F. S. Conway, J. D. Reynolds, G. W. Stimson, F. E. Wilcox, Colin Stewart, Torrey Everett, W. D. Morse.

W. H. Ciune, proprietor of Ciune's Theater, Los Angeles, has made an application for a permit to build an open-air aerodome of sheet iron on North Fair Oaks avenue just north of Fisher's Theater building. He asks for the permit for the building which he will use for his motion picture shows until the completion of the new theater building on West Colorado street.

PASADENA SOCIETY.

The chapel of the Pasadena Presbyterian Church was the scene of a charming spring wedding yesterday morning when Miss Helen Sickler, daughter of Mrs. J. M. Sickler of East Walnut street, was married to Ernest Wight of Denver. The ceremony was performed by the Rev. Malcomb J. McLeod in the presence of a large number of friends and relatives. The chapel was beautifully decorated with spring blossoms and potted palms. The bride entered alone, preceded by her maid of honor, Miss Alice Barley. The bride was met at the altar by the groom, accompanied by his brother, George Wight, who acted as best man. The ushers were George Earley and Jack Sickler. A delightful wedding breakfast was served at the home of the bride's mother, where covers were laid for the immediate family only. Later in the day Mr. and Mrs. Wight left on a wedding journey, which will end at Denver, where they will make their future home.

One of the charming society events of yesterday was the afternoon tea given by Mrs. Edwin C. Mason at her home, No. 254 North El Molino avenue, in honor of Mrs. Frederick Weyerhauser of St. Paul and her daughter, Mrs. Jewett and Mrs. Davis. The dining-room, where the tea was served, was handsomely decorated with garden roses and the reception room with roses and lilies. Mrs. Thomas Snowdon Tompkins and Miss Alice Alden of Pasadena and Mrs. Hale and Mrs. Hoxie of St. Paul shared the honors, presiding at the tea table. Other unbonnetted ladies assisting were Mrs. C. H. Alden and Mrs. J. P. Egbert. There were fifty guests.

Mrs. Harrison I. Drummond gave a delightful bridge party at her home on South Grand avenue, yesterday afternoon to about twenty out-of-town friends, and a number of the members of the older society set of Pasadena. The home was beautifully decorated in yellow jonquils and acacia sprays. Five tables were arranged for the players.

Miss Augusta Gould of Washington street is entertaining a small party of girl friends at her mother's summer home at Long Beach. The party includes the Misses Elizabeth Grinnell, Harriet Tuttle, Mazie Lynch and Miss Gould.

One of the pretty affairs of today will be the theater party given by Mrs. E. T. Barnum of South Orange Grove avenue to a number of friends at the Belasco. The guests will be Mrs. George Sturdevant, Mrs. Coss, Miss Hygiene Sawyer of Chicago, Mrs. William Wilson and Jack Wilson of New York, and Mrs. C. A. Severance of St. Paul. After the play tea will be enjoyed at the Alexandria.

Pictures framed at Wadsworth's.

Hotel Mira-Monte. Centrally located. Pasadena.

Wigwam will pay express on Navajo or oriental rugs bought by tourists. 61 N. Euclid.

Hotel Vista del Arroyo. New annex. Bungalows. Unexceptionable environments. Pasadena.

Phelps for wall paper and paints.

RABIES MENACE.

MAD DOG VICTIM TO BE TREATED.

JAPANESE PINS HIS FAITH TO A COLD NOSE.

Santa Monica Woman Passes to the Beyond After Long Illness—Classmates Act as Pallbearers at Funeral of Former Law Student. Pompano Fish Run in Bay.

SANTA MONICA, March 9.—Earl Sedden, the young plumber, who was bitten by the mad fox terrier that created a commotion on Ocean avenue two days ago, started today for San Francisco, where he will receive the Pasteur treatment. Although the Los Angeles physicians who examined the dog's head, reported the presence of rabies, the Japanese servant, who was bitten in the hand refuses to become alarmed. He declares the dog was in usual health. He professes to know something about rabies and mad dogs and bases his judgment upon the fact that the nose of this particular canine was wet and cold. He says the noses of mad dogs are invariably hot and dry.

At 5 o'clock this evening Mrs. Helen A. Tolles died at her residence on Third street, following an illness of several months' duration. Mrs. Tolles, who was 60 years of age, was the daughter-in-law of Mrs. Catherine Tolles, whose death occurred here last Saturday afternoon. She leaves a sister, Mrs. N. R. Folsom of this city, and a daughter, Miss Bessie Tolles. Mrs. A. W. Beaman of Sawtelle is a sister-in-law. The funeral will take place Friday.

The funeral services of Lloyd E. Pulham, the High School graduate and law student who last week fell down a Los Angeles elevator shaft to his death, were conducted this afternoon at the First Methodist Episcopal Church. The pallbearers were fellow students of the young man. The body was taken to Rosedale Cemetery, where it will repose in a vault until the arrival of a sister, who was prostrated at her eastern home upon receipt of the news of his death.

The small classes of pompano fish that were running in the bay yesterday afternoon developed into great schools today, and as a consequence the fishing piers along the beach were well lined from morning until night with disciples of Walton. Numerous good catches were made. All who fished with patience and the proper bait were well repaid for the time spent. The over-catch found its way to the local markets, where the fish brought 25 cents per pound. This was the first good run of pompano for the season.

SECOND TICKET IS NAMED.

Ocean Park "Citizens" Select Candidates for City Offices and Nominate Three Incumbents.

OCEAN PARK, March 9.—The second municipal ticket has been placed in nomination. It is to be known as the "Citizens' ticket" and was formulated at a mass meeting of electors, presided over by Henry Wildey. The nominations made were as follows: Trustees, E. D. Hostetter, J. M. White, Edward Horan; City Marshal, Charles Thatcher; Clerk, G. G. Watt; Treasurer, J. W. Lawrence. Horan, Watt and Lawrence are incumbents of the offices for which they have been nominated. The other ticket in the field was named by the Good Government League and is indorsed by the Kinney interests and the Venice corporation.

G. W. Fox has let the contract for the erection of a private garage, which will front on Rose avenue and have an ornamental front of Italian marble. H. X. Goetz is the contractor. The building is to cost $3000.

WHITTIER.

WHITTIER, March 9. — Fire destroyed the derrick of well No. 33 of the Central Oil Company at an early hour this morning. The fire started by the escaping gas catching fire. The well casing dropped quite a distance and it has not been determined whether the well can be used in the future.

The Knights of Pythias lodge will hold a celebration in Whittier March 15, at which time it is expected several hundred visiting lodge men will be present from Los Angeles and other points. The rank of Knight will be conferred on several candidates. Music will be furnished by the Uniform Rank band. A. Wardman, chairman of the Committee on Arrangements, is preparing to care for at least 350 guests.

If You Want to Go East C. Haydock, Agent Illinois Central R.R., 111 West Sixth.

BEFORE THE WIND.

CLUB IS FORMED BY YACHTSMEN.

RACING AND PLEASURE BOATS ARE REPRESENTED.

Mass Meeting Will Be Held in Auditorium to Boost Bond Election for Polytechnic High School at Long Beach—Woman Will Erect Vaudeville Theater on Strand.

LONG BEACH, March 9.—Yachtsmen of Los Angeles, Long Beach and San Pedro met last night at the offices of the Dock and Terminal Company and organized the Long Beach Yacht Club with a charter membership of twenty-seven, included in which are owners of eight of the finest and fleetest racing and pleasure yachts on the Southern coast. Many of the members are also members of the South Coast Yacht Club, but will retain membership in both.

A locker house to accommodate 100 members will be built at once on the inner harbor where the club will anchor the boats. The entrance fee for the first 100 members is $10 with $1 monthly dues. Races will be held in the harbor waterways and off this coast.

At the meeting which was presided over by J. W. Patterson with J. T. Pugh as secretary, were J. C. Farnham, launch "Venus;" L. D. Mayers, John F. Craig, J. T. Pugh, Dr. A. F. Sellery, Edward John, A. J. Mitchell, yacht "Columbine;" J. W. Patterson, yacht "Enchantress;" J. F. Heartwell, yacht "Audrey;" Capt. E. E. Dodge, Olaf Michelson yacht "Olita;" F. Whitney, Warren D. Wood, yacht "Mischief I;" Clement Nadeau, launch "Diana;" C. Parsons, F. A. Garbutt, yacht "Skiddoo;" George Rice, launch "Daisy;" Gorde Whelan and O. Morgan. Directors elected were: A. J. Mitchell, Los Angeles; J. F. Craig, J. C. Farnham, C. Fink, J. T. Pugh and Edward Johns of Long Beach. Mr. Mitchell was elected the first commodore of the club, John F. Craig, vice-commodore and J. C. Farnham, rear commodore. Edward Johns was chosen secretary and treasurer.

BOOST BOND ELECTION.

In the auditorium tomorrow evening a mass meeting will be held to boost the proposed issue of Polytechnic High School bonds, the election for which will be held on Saturday. The municipal band will give a concert during the meeting and the High School quartette will sing selections. Talks will be made by Prof. Hatherlee of Los Angeles Polytechnic and Norman C. March, a Los Angeles architect who makes a specialty of polytechnic schools. Short talks will also be made by members of the High School student body.

At a meeting of the Board of Education last night Mr. Pfaffenberger, a graduate of the normal department of the Los Angeles Polytechnic School was selected as an assistant in the sloyd department of the grammar schools and will be located at the Daisy-avenue school.

C. W. Nicklen of Los Angeles today sold 60x100 feet on the Strand between Hart Court and the Walk of a Thousand Lights to Mrs. Helms of New York City for $14,000 cash. Mrs. Helms says it is her intention to improve the property with a three-story brick, the lower floor of which will include a first-class vaudeville theater, which will be opened about October 1.

DEPOT IS PLANNED.

Surveyors and engineers of the Pacific Electric Company were busy today setting stakes and running lines on the company's property east of Pine avenue and south of the bluff which is to be occupied by a three-story steel and concrete depot and office building.

At a meeting of the school board last night, Prof. Jacob L. Hill was appointed school census marshal of this district. We will begin field work April 15 and is to have it completed May 1. He will have from five to twelve assistants. Last year there were 3674 children of school age with an enrollment in the schools of 3096.

Ben Klotz, a tourist from Portland, Or., died this morning from the effects of a paralytic stroke several days ago. His wife is en route here to take charge of the body.

Louis Wagner, aged 70, died this morning at his home on West Third street.

MAKE NEW PAY SCHEDULE.

Officials at Soldiers' Home Take Up Wage Question and Inspect the Property.

SOLDIERS' HOME, March 9.—Maj. J. W. Wadsworth, president of the National Home for Disabled Volunteer Soldiers, with surgeon-in-chief and Inspector-General Elwell, arrived at this branch Monday and in conference with manager Col. H. H. Markham and officers of the home, determined upon details in relation to a new pay schedule for employés of this branch. Other important matters relating to the home, were under discussion.

Col. Elwell made inspections of the quartermaster's department and the hospital. The visitors completed their work here and left for Los Angeles, en route to the East, this evening.

RECENT DEATHS.

William F. Allender, late First Lieutenant Co. C, Seventh Connecticut Infantry, a native of Indiana, admitted from Los Angeles in 1909, died March 5, aged 72.

Charles A. W. Hays, late Co. H, Sixteenth Illinois Cavalry, a native of New Hampshire, admitted from Los Angeles, temporarily at hospital, Monday, the 4th inst., died March 7, aged 66.

Henry Cocks, late United States Marine Corps (Mexican War,) admitted from San Diego, Cal., in 1907, died March 7, aged 89.

John Miller, late Co. C, First Illinois Cavalry, a native of Germany, admitted from San Bernardino, in 1892, died March 8, at Santa Monica, while on furlough, age 85.

CAUCUS AT SAWTELLE.

SAWTELLE, March 9.—Without formally nominating a municipal ticket, the Good Government League, at a caucus held last night, indorsed the following independent nominees: C. C. Hayes, C. H. Wyant, William Harris and J. B. Graham, City Trustees; Roy Putnam, City Clerk; W. H. Williams, Treasurer; M. R. Young, Marshal. The three last named are the incumbents. No other ticket has as yet been placed in nomination, but the indications are that there will be a complete set of nominees to oppose the independent ticket.

SENATOR DANIEL STRICKEN.

DAYTONA (Ill.) March 9.—United States Senator John W. Daniel of Virginia was stricken with paralysis here last night. He is in a local hospital and his physicians say he will recover.

CITY WELL REPRESENTED.

South Pasadena Has Several Men on Los Angeles Chamber of Commerce Committees.

SOUTH PASADENA, March 9.—This city is well represented on the standing committees of the Los Angeles Chamber of Commerce, which have just been appointed to serve during the ensuing year. A. C. Billicke and R. W. Pridham are on the Commerce Committee, and Mr. Pridham also has a place on the Committee on County and Municipal Affairs. C. B. Boothe is a member of the Agricultural and Horticultural Committee, and Walter Raymond is on the Hotel Committee. Charles Ewing is on the Finance Committee and E. P. Boshyshell and R. D. List are members of the Committee on Buildings and Permanent Exhibit.

Deputy Marshall Saylor is still on the hunt for the hoodlums who cut several flags which were used for decorative purposes on the Herlihy Block and bank building, also for the persons who stole several street flags during Flag Day celebration. No arrest has been made, but he is in possession of several important clews. The Trustees have offered a reward of $25 for their arrest and conviction and the Flag Day Committee offers $10.

The regular monthly meeting of the South Pasadena Chamber of Commerce will be held in the Council chambers of the City Hall tomorrow evening, when a number of important matters will come before that body.

The members of the Women's Improvement Association are tendering a reception to their new members, of which there are forty, at the home of Mrs. L. O. Wilcoxon, No. 1104 Fremont avenue, this afternoon, between the hours of 2:30 and 4:30 o'clock.

The Hibbard Bungalow Company is building a five-room bungalow for Herbert Haywood on Fletcher avenue. Mr. Haywood is a writer of note and has recently come from the East with the intention of making this city his home.

The Lincoln Park Improvement Association at its last meeting made plans to carry out a series of improvements to the park around the Lincoln Park station.

LEAGUE TO BUILD CLUB.

Pomona Organization Will Erect Handsome Structure—Knights of Pythias Postpone Meeting.

POMONA, March 9.—The local chapter American Women's League of this city, which has qualified for a $7500 clubhouse, held a meeting last evening and inspected plans for the new building, which will be erected at the corner of Holt avenue and Huntington boulevard in the Ganesha Park Tract on the lot presented to the league by L. A. and C. I. Lorbeer, who are much interested in the work of the chapter. Plans are being discussed by the chapter for the courses of study lectures and programmes for civic betterment to be undertaken here.

At the meeting of the Child Study Circle held at the Tenth street kindergarten this afternoon Mrs. Clarence H. Lee repeated the reading of a paper: "Shall We Answer Our Children Truthfully? What and Why?"

Miss Mabel Bates, president; Miss Burnham, vice-president; Miss Ethel Hellen, secretary; Miss Frances Lynch, treasurer; Miss Chitwood, assistant secretary; Miss Lulu Harris, reporter, are the only newly elected officers of the Baptist Philathea class.

Garvin W. Craig, a former resident here and a graduate of the Pomona High School, who is seeking nomination as Superior Judge of Los Angeles county, called on Pomona friends yesterday.

Owing to the fact that Chancellor-Commander Elmer E. Armour of Aetna Lodge, K. of P., of this city, will leave for a four months' European trip soon, the date of the official visit to the lodge of the Grand Prelate, Judge B. F. Bledsoe of San Bernardino has been changed from March 28 to March 21, as it was desired to have Mr. Armour present at the meeting. A committee composed of E. W. McIntyre, A. W. Feist and F. W. Neidermeyer has been appointed to take charge of the affair and a pleasing entertainment is being planned.

Fred Purdy, who pleaded guilty to a charge of disturbing the peace, was sentenced by Justice Barnes yesterday afternoon to thirty days in the County Jail.

UNDELIVERED TELEGRAMS.

Undelivered messages at Western Union office, First and Spring street: Aletha Grimm, Arthur E. Hungerford, E. Meriweather, C. O. Major, W. N. Dick, Bohm Furnishing Goods Company, Miss Anna Sumpter, Raines (cable,) Mrs. H. C. Beville, C. S. Mitchell, Ben Hamilton, Miss M. F. Kossman, F. Gottstein, Frank Lutes, Harry White, Sam Frank, Harry E. Smith, Mrs. Minnie Meddleton, Miss M. F. Kassman, Mrs. Josephine Ford.

TRAGEDY.

AGED MAN ENDS LIFE WITH GUN.

BODY FOUND IN SAWDUST PILE NEAR SAN PEDRO.

Name of "J. W. White" Found in Clothing and Address of a Washington, D. C., Tailor Give the Only Clews to Identification—Steamer Hits Bottom at Eureka.

[BY DIRECT WIRE TO THE TIMES.]

SAN PEDRO, March 9.—[Exclusive Dispatch.] With a bullet hole through his mouth and a revolver by his side with one empty shell, the body of a man about 75 years of age, was found late this afternoon in a sawdust pile just outside the north city limits.

Apparently the man had been dead but a few hours, and all indications point to suicide. He was about five feet, six inches tall, had white hair and short white beard, was of slight build, was dressed in black coat and vest, and striped trousers with brown shirt and brown hat. Nothing of value was found in his pockets except one dime. The only marks of possible identification are the name of J. W. White and the address of a tailor at No. 910 F street, N. W., Washington, D. C.

STEAMER HITS BOTTOM.

Passengers who arrived here today on the steamer F. A. Kilburn, had an unusual experience Saturday night while on board the steamer George W. Elder. While the Elder was putting out to sea at Eureka, she struck heavily on the bar. Three heavy rollers caught her abeam on the port side, the vessel touching the bottom at the stern between the swells. One of the heavy waves smashed the port rail amidship.

The Elder did not spring a leak and while many of the passengers realized that something was wrong, few knew that the vessel had struck. Capt. Hannah continued to San Francisco where the passengers and cargo were transferred to the Kilburn and the Elder went on the dry docks at the Union Iron Works at San Francisco, to have her bottom examined.

Advices from Portland state that plans have been drawn for a new steamer to be built by the North Pacific Steamship Company to run between Portland and Southern California ports, via San Francisco. It is understood the steamer will be built in California yards.

LIVE STOCK LEAPS.

Cattle, Hogs, Sheep and Lambs Do Record-breaking Stunts, With Pork Leading Flight.

[BY DIRECT WIRE TO THE TIMES.]

CHICAGO, March 9.—Not since the cow jumped over the moon has the Chicago stock yards known such high prices as developed today. Hogs indulged in rapid flight, and made a new record. Cattle sold up 10 cents to 15 cents; sheep did likewise, while lambs did a bit of record-making themselves, touching $9.65.

The stolid hog was the liveliest of all, however. The market opened 15 cents higher than yesterday's close, and soon took a jump to 30 cents. The top price of the morning was $10.67½ a hundred pounds for the porkers ujst as they came from the cars, dirt and all. The trouble was that there were not enough to go around, the total receipts being less than half last year's figures. Eastern buyers took all they could get, and soon after the market opened, Armour became an active buyer.

There was a serious shortage in the cattle market also, and the animals brought in were nearly all of poor quality. Word from the western markets showed the shortage is general, and apparently is becoming worse daily.

MANY NAVAL CHANGES.

WASHINGTON, March 9.—An order was issued today transferring Rear-Admiral Leutz from command of the Washington navy yard to the command of the New York navy yard, relieving Rear-Admiral Murdock. Rear-Admiral Osterhaus, lately commanding the second division of the Atlantic fleet, is assigned to the command of the Mare Island navy yard, relieving Rear-Admiral Phelps.

Capt. Frank E. Beatty, recently commanding the Wisconsin, is to take command of the Washington navy yard, and Capt. F. F. Fletcher, detached from the command of the Vermont, is to be aide for material in place of Rear-Admiral Swift, who retires within a few days.

Stops Neuralgia Pains

HERE'S THE PROOF.

MR. J. C. LEE, of 1100 Ninth St., S.E., Washington, D.C., writes: — "I advised a lady who was a great sufferer from neuralgia to try Sloan's Liniment. After one application the pain left her and she has not been troubled with it since."

MRS. DANIEL H. DIEHL, of Mann's Choice, R.F.D. No. 1, Pa., writes: — "Please send me a bottle of Sloan's Liniment for rheumatism and stiff joints. It is the best remedy I ever knew, for I can't do without it."—Better than plasters—

SLOAN'S LINIMENT

is the best remedy for sciatica, rheumatism, backache, sore throat, stiff neck and sprains.

Prices, 25c., 50c., and $1.00.

BUY KINGSTON STOCK NOW!

Until Midnight of Monday, March 14—you can buy stock in the Kingstone Quarry Co. at

50c Per Share

At that hour it will be advanced to

60c Per Share

The enormous demand for this desirable stock forces the raise. You've got to hurry if you want any at 50c. It really doesn't require great foresight to realize the tremendous future that "Kingstone" has. Come to our office and see the practical products, just turned out by the Los Angeles factory. Learn the scores of practical uses for this miracle stone. Follow the crowds to 120 West Sixth street. See the interesting window and interior display.

1,000,000 Tons of Kingstone Now Ready for Shipment Will Net $8,000,000.00.

FACTS ABOUT KINGSTONE

—Reduced into pulp and molded into any shape.
—Strong as granite, porphyry or marble; beautiful in color.
—Contains same elements, is imperishable as Roman cement (900 years B. C.) and is even more lasting.
—Will make high-grade light colored tile brick.
—Will make brick suitable for assay and other furnaces.
—Will produce excellent stone block.
—Will make excellent tile.
—Will make stucco and beautiful plaster for wood and metal lathing.
—Will produce beautiful stone capable of very high polish.
—Will make good material for street, road, cellar, basement and other foundations.
—Is eminently fitted for retaining walls.
—Can be used for sidewalks, curbing and coping.
—Is unchanged by action of fire, water or air.
—Has been tested chemically by water, air and otherwise, and has withstood every test.
—Has no rival in price, strength, beauty and durability.

Golden State Realty Co.
FISCAL AGENTS
120 W. Sixth St. (Ground Floor).
Phones—F3584, Main 84.

Bishop's DRINKING AND BAKING Chocolate

"El Camino Real" WINES
ANDERSON & CHANSLOR CO., DISTRIBUTORS

THURSDAY MORNING.

Complete Chronicle

EXPANSION.

MILLION FOR IMPROVEMENT.

Gas and Electric Company to Enlarge Plant.

Plans Are Complete for New Military Highway.

San Diego County Boulevard Bids Are Opened.

SAN DIEGO, March 9.—Officials of the San Diego Gas and Electric Company here, announce that $1,000,000 is to be spent in enlarging and improving the plant. It is proposed to double the capacity and re-lay fifty miles of mains. H. M. Byllesby of Chicago, president of the company, while here announced that he will buy property and erect a magnificent home in San Diego, as it is the intention of his family to spend the winters here.

Civil Engineer J. Hanson, of Ft. Rosecrans, has completed plans for a military road to be constructed from the wireless station to the old Spanish lighthouse on Point Loma. The government shortly will ask for bids from contractors, an appropriation of $40,000 being available for the work. The distance is three miles. The highway will be constructed either of dis integrated granite for a width of twenty-five feet or of macadam, sixteen feet wide, both bids to be considered. When completed this will be an extension of Point Loma boulevard constructed by the city, forming a scenic driveway for a distance of ten miles along the crest of the Point from San Diego to Ft. Rosecrans.

SHIP BRINGS WHEAT.

The first cargo of Northwestern wheat for the Globe Milling Company's new plant in this city, arrived today on the steamer Governor from Portland, Or. The shipment consists of 700 tons, or fifteen cars. This wheat in the milling process will be blended with Kansas red wheat. The new mill will be put in operation next Monday.

Antonio Arguello, Mexican, was run down and instantly killed by an electric car at Chula Vista, last night. It is said the Mexican was intoxicated and while walking along the track did not heed the warning of the car whistle. He leaves a widow, who is a resident of Otay.

F. P. Walther, F. A. Raymond, George L. Dean and Kenneth Lydecker, engineers of the National Board of Underwriters, are in San Diego, for the purpose of making surveys and to make reports as to conditions on fire risks and fire protection. They will spend a month here making such investigation.

Bids for the first piece of roadwork on the San Diego county boulevard system were yesterday opened. Three proposals for cutting down the Mussey grade, the most dangerous in the county, were received as follows: M. C. Goodbody, $18,155.67; G. E. Gabrielson, $18,847.35; F. C. Kilty, $17,143.35. The Highway Commission will award the contract within the next few days.

RAILROAD WORK PROGRESSES.

Construction work on the San Diego and Arizona Railroad has reached a point seven miles south and east of Tia Juana. Rails are laid to a point one mile southeast of Tia Juana and by Saturday night the track will be extended two miles. Work trains now run through from San Diego to "the front." A steel bridge is being constructed over the Otay River and a ballast decked bridge, 1000 feet in length will be built over the Tia Juana River.

Slow progress is being made in the trial of Marshal M. Smith, former city detective, who is accused of accepting a bribe. Several witnesses have testified for the prosecution during the last three days, and still the side of the people is not closed. The entire week will be consumed in hearing the case.

GROWING.

EL CENTRO GETS IMPROVEMENTS.

THIRD ADDITION TO CITY NOW OPEN TO BUYERS.

Ten Thousand Club Will Incorporate to Erect New Structure, Hotel Oregon Is to Undergo Change and Two New Churches Will Be Constructed by Congregations.

EL CENTRO, March 9.—The El Centro Club has started a project for the erection of a clubhouse to cost about $10,000. It has been given much encouragement, and will at once incorporate in order to handle more readily the business of building. The site selected for the clubhouse is the south side of State street, fifty feet east of Fifth street. A mission-style building will be erected, containing an assembly-room suitable for general gatherings.

The third addition to El Centro, which includes lands surrounding the new Courthouse and High School sites, has been opened to the public for purchase, and the sale of residence lots has been extensive. All of the lots lying between the Date canal and the Courthouse site have been sold within the past two weeks. The High School site is to be improved at once with

A notable improvement is planned for the Hotel Oregon building, the largest building in Imperial Valley. It is proposed to erect a three-story porch on the Fifth-street and Broadway frontages, thus entirely changing the architectural appearance of the large building.

DRILLERS STRIKE ROCK.

Drillers at the test well being sunk in El Centro by the Holton Power Company have struck lava or hard rock at a depth of 763 feet, and have been unable to make much advance for the past three days. The formations passed through in the El Centro well are similar to those found at the Holtville wells at Holtville, and it is believed that if this can be pierced the artesian reservoir will be found. The city of El Centro has provided for a bond fund to be used for boring a well, awaiting the outcome of

ELSINORE MEETING OF THE BOARD OF TRUSTEES.

WILL MAKE SOME

Candidates Meeting and to Allow Public Question League Pla

SAME KNIFE

Orange County Seeks Inform

SANTA ANA.

Preliminary examinati Fuente on a cha deadly weapon d the six-inch dag slashing Charles by reason of wh in jail, was the in carving Q years ago. Pue tion for the Bre Charles Quintana old episode, wh Quintana, Fuent the Superior Cou

Six months in petty larceny wa lonares today by Palomares borro rado Preciado on failed to return it

The Orange Co mission for an gard to good County Commissi Crookshank, state first move of the to make a thorou what other counti making good roa ideas and inform commissioners, wi lay out a system county.

Perfecto Trujillo with a sack full o his possession, pic petty larceny toda on Friday. When he told the justi guilty to finding th guilty to theft.

Extradition pape Gov. Gillett tomor of Rosario Salna senada, Mex., on dering Jose Machad

Complete Chronicle of One Day's Doings South of the Tehachepi.

NEWS REPORTS FROM CORRESPONDENTS OF THE TIMES.

EXPANSION.

MILLION FOR IMPROVEMENT.

Gas and Electric Company to Enlarge Plant.

Plans Are Complete for New Military Highway.

San Diego County Boulevard Bids Are Opened.

SAN DIEGO, March 9.—Officials of the San Diego Gas and Electric Company here, announce that $1,000,000 is to be spent in enlarging and improving the plant. It is proposed to double the capacity and re-lay fifty miles of mains. H. H. Rutledge of Chicago, president of the company, while here announced that he will buy property and erect a magnificent home in San Diego, as it is the intention of his family to spend the winters here.

Civil Engineer J. Hanson, of Ft. Rosecrans, has completed plans for a military road to be constructed from the wireless station to the old Spanish lighthouse on Point Loma. The government shortly will ask for bids from contractors, an appropriation of $40,000 being available for the work. The distance is three miles. The highway will be constructed either of dis integrated granite for a width of twenty-five feet or of macadam, sixteen feet wide, both bids to be considered. When completed this will be an extension of Point Loma boulevard constructed by the city, forming a scenic driveway for a distance of ten miles along the west of the Point from San Diego to Ft. Rosecrans.

SHIP BRINGS WHEAT.

The first cargo of Northwestern wheat for the Globe Milling Company's new plant in this city, arrived today on the steamer Governor from Portland, Or. The shipment consists of 700 tons or fifteen cars. This wheat in the milling process will be blended with Kansas red wheat. The new mill will be put in operation next Monday.

Antonio Arguello, Mexican, was run down and instantly killed by an electric car at Chula Vista, last night. It is said the Mexican was intoxicated and while walking along the track did not heed the warning of the car bell. He leaves a widow, who is a resident of Otay.

F. P. Walther, F. A. Raymond, Chas. L. Dean and Kenneth Lydeck—engineers of the National Board of Underwriters, are in San Diego, for the purpose of making surveys and to make reports as to conditions on fire risks and fire protection. They will spend a month here making such investigation.

Bids for the first piece of roadwork on the San Diego county boulevard system were yesterday opened. Three proposals for cutting down the Mussey grade, the most dangerous in the county, were received as follows: M. C. Peabody, $16,156.67; G. E. Gabrielson, $18,[illegible]; F. C. Kilty, $17,143.35. The Highway Commission will award the contract within the next few days.

RAILROAD WORK PROGRESSES.

Construction work on the San Diego and Arizona Railroad has reached a point seven miles south and east of Tia Juana. Rails are laid to a point one mile southeast of Tia Juana and by Sunday night the track will be extended two miles. Work trains now run through from San Diego to "the front." A steel bridge is being constructed over the Otay River and a similar bridge, 1000 feet in length will be built over the Tia Juana River.

Some progress is being made in the trial of Marshal M. Smith, former city detective, who is accused of accepting a bribe. Several witnesses have been had for the prosecution during the last three days, still the side of the people is not closed. The entire week will be consumed in hearing the case.

GROWING.

EL CENTRO GETS IMPROVEMENTS.

THIRD ADDITION TO CITY NOW OPEN TO BUYERS.

Ten Thousand Club Will Incorporate to Erect New Structure, Hotel Oregon Is to Undergo Change and Two New Churches Will Be Constructed by Congregations.

EL CENTRO, March 9.—The El Centro Club has started a project for the erection of a clubhouse to cost about $10,000. It has been given much encouragement, and will at once incorporate in order to handle more readily the matter of building. The site selected for the clubhouse is the south side of Main street, fifty feet east of Fifth street. A mission-style building will be erected, containing an assembly-room suitable for general gatherings.

The third addition to El Centro, which includes lands surrounding the new Courthouse and High School sites, has been opened to the public for purchase, and the sale of residence lots has been extensive. All of the lots lying between the Date canal and the Courthouse site have been sold within the past two weeks. The High School building is to be improved at once with a $5000 addition.

Another notable improvement is planned for the Hotel Oregon building, the finest building in Imperial Valley. It is proposed to erect a three-story addition, with porch on the Fifth-street and Main-street frontages, thus entirely changing the architectural appearance of the large building.

DRILLERS STRIKE ROCK.

Drillers at the test well being sunk near El Centro by the Holton Power Company have struck lava or hard rock at a depth of 763 feet, and have been unable to make much advance during the past three days. The formation passed through in the El Centro well is similar to those found at the Holtville wells, and it is believed that if this can be pierced a fine reservoir will be found. The city of El Centro has provided for $5000 to be used for boring a well, awaiting the outcome of the present test.

filed articles of incorporation with the County Clerk of Imperial county. The capital stock is placed at $250,000, and the incorporators are H. B. Pearson, Mayor of El Centro; F. M. Berger and D. S. Elder, County Clerk of Imperial county; R. E. Wills and Dr. Frank Dunlap of Brawley. Several thousand acres of land in the New River vicinity, about ten miles northeast of El Centro, have been covered with placer claims by valley residents within the past month. It is in this vicinity that natural gas has been found from crevices in the sandstone dike exposed by the erosion of the flood waters in New River.

CHURCH BUILDINGS PLANNED.

El Centro is to have two handsome church edifices. The Christians have pledges in circulation for funds to erect a $6000 edifice, and the Methodists have plans well under way for the erection of a church to cost between $6000 and $8000.

The E. K. Wood Lumber Company has decided to open retail yards in El Centro and Imperial.

S. F. Wren has erected a one-story concrete block building on the south side of Main street, between Fourth and Fifth streets.

Cabbage shipments will begin from El Centro next week. Two carloads of shook are being made up into crates here for the shipments to be handled by Haight & Bethel. A similar lot is being made up at Heber for cabbage shipments from that point.

CONTEST.

ELSINORE YOUNG MEN WANT JOBS.

WILL MAKE HARD FIGHT TO GET SOME OF CITY OFFICES.

Candidates Are Named, at Mass Meeting and Agreement Is Reached to Allow People to Decide Prohibition Question—American Women's League Plans Chapter House.

ELSINORE, March 9.—A political meeting of the young men of Elsinore was held last evening in the Odd Fellows' Hall. The object was to try to infuse some young blood into the city government at the city election to be held April 11. The following men were selected to be placed in nomination by means of petitions for the various city offices:

For Trustees for the long terms, P. C. Graham and Dr. S. E. Ball; for Trustee for the short term, Carver C. Peck; for City Marshal, H. H. Neimann; for City Clerk, G. G. Willsey; for City Treasurer, L. H. Young.

It was the sense of the meeting that a just and business-like administration of the city's affairs is the paramount issue in the coming campaign. That the old questions of "wet" or "dry" is sure to come up, was recognized and to dispose of it as an issue, a resolution was adopted whereby the candidates for Trustees pledged themselves to submit that question to a vote of the people—when properly petitioned—and to legislate in accordance with the will of the majority.

A meeting of the local chapter of the American Woman's League was held yesterday afternoon at the Bandy Hot Springs Hotel. The president appointed as a committee to frame a constitution and bylaws, Mrs. J. T. Kuhns, Mrs. C. D. Pool and Mrs. O. W. Armsbury. The matter of securing a lot upon which to place the chapter house was discussed. It was decided to set April 8 for the play to be given, instead of in March, as several of those to participate will be absent from town. A cooked food sale will be held March 26. A meeting was called for the afternoon of March 29, when further business will be transacted.

HOTEL ARRIVALS.

The following persons arrived at local hotels during the past two days:

Lake View Inn: W. J. Kuhl, A. A. Powers, D. W. How, C. A. Freer, H. P. Warner, D. D. Whetten and wife, Frank Parnham, Thomas R. Lee, H. C. Carr, E. H. Grant, Los Angeles; Mr. and Mrs. George M. Reynolds, E. W. Partridge, H. H. Loidell, A. M. Clement, G. E. Marcy, Chicago, Ill.; J. M. Woolley and Miss Woolley, New York; J. W. Fenner, San Jacinto; Mrs. J. C. Card, Madison, Wis.; M. J. Brackman, Streator, Ill.

Bundy Hotel: G. S. Wilson and wife, A. V. Long, W. T. Lakin, H. G. Carter, Mrs. Arthur S. Kelsey, H. G. Rissman, George Rissman, E. L. Rissman and Mrs. E. Woolley of Los Angeles; V. C. Proctor, wife and daughter, Winslow, Ariz.; B. F. Bond, Long Beach; George E. Ray D. Sperry of Los Angeles is a guest of Mr. and Mrs. Henry Lillie at their home on Riverside street.

SAME KNIFE FOR BROTHERS.

Orange County Highway Commission Seeks Information Regarding Roads.

SANTA ANA, March 9.—The preliminary examination of Manuel de la Fuente on a charge of assault with a deadly weapon developed the fact that the six-inch dagger used by him in slashing Charles Quintana on March 1, by reason of which De la Fuente is in jail, was the same dagger used by him in carving Quintana's brother five years ago. Fuente escaped prosecution for the first offense. He and Charles Quintana were discussing the old episode when Fuente attacked Quintana. Fuente is held for trial in the Superior Court.

Six months in jail on his plea of petty larceny was given Gregorio Palomares today by Justice Smithwick. Palomares borrowed a horse from Jerado Preciado on February 16 and failed to return it.

The Orange County Highway Commission for an interview in regard to good roads. The Orange County Commission's president, M. M. Crookshank, stated today that the first move of the commission will be to make a thorough investigation into what other counties have done toward making good roads. With definite ideas and information in hand, the commissioners, with an engineer, will lay out a system of roads for the county.

Perfecto Trujillo, arrested yesterday with a sack full of stolen chickens in his possession, pleaded not guilty to petty larceny today and will be tried on Friday. When asked for his plea he told the justice he would plead guilty to finding the chickens, but not guilty to theft.

Extradition papers will be sent to Gov. Gillett tomorrow for the return of Rosario Sainz, now in jail at Ensenada, Mex., on the charge of murdering José Machado last September.

SAFEGUARDS.

INSTALLING BIG SEARCHLIGHTS.

FORTIFICATIONS OF SAN DIEGO HARBOR INCREASING.

One Lamp With Sixty-Inch Lens Will Throw Rays Strong Enough to Locate Ship Thirty-five Miles at Sea—Second Beacon to Stand on North Island.

[BY DIRECT WIRE TO THE TIMES.]

SAN DIEGO, March 9.—[Exclusive Dispatch.] The installation of huge searchlights, work on which has just begun, is the first step toward increasing the fortifications of San Diego Harbor.

On the hillside about three hundred feet from the lighthouse, facing the open sea, the government is placing a light sixty inches in diameter, and one of the largest on the Coast. By its use artillerymen in the finding stations will be able to pick up a ship thirty-five miles at sea. The builders claim the rays are strong enough to enable the reading of a newspaper fifteen miles distant.

The second light, thirty-six inches in diameter, is being installed on North Island, at the head of the channel, and overlooking the bay. This light is intended for use in assisting the gunners to operate a mortar and a twelve-inch gun battery to be installed in the rear of Ft. Rosecrans.

The installation of these lights and the proposed mounting of mortars, 12-inch, 8-inch and 3-inch rifles, compose the principal scheme for the enlargement of the harbor fortifications. These plans have been approved by Gen. Murray, chief of the Coast Artillery. The searchlights are the first work, and it is believed the mounting of the additional guns will soon follow.

CHASE INDIAN IN DESERT.

Piute Who Shot Mining Man Is Being Hunted in San Bernardino County.

SAN BERNARDINO, March 9.—An exciting Indian chase is in progress on the desert. Tang Darrow, a Piute, who shot W. P. Baker, president of the Make Good Mining Company, at Spanish Springs, Nev., two weeks ago, has been traced through Inyo county into the extreme eastern end of San Bernardino, and is giving a posse a merry race.

Darrow had been discharged by Baker, and this embittered him. He went to the Baker bungalow, and as Baker was rising from the breakfast table, Darrow fired through an open window, the bullet ploughing through the white man's arm. Darrow fled and though quickly pursued, outwitted his would-be captors.

Sunday Indian trailers took up the fugitive's tracks in Inyo county. Monday night the fugitive escaped into this county, between the Panamint range and Ryan, a small station near the Lila mine of the Pacific Borax Company. He is headed toward the Parker Indian reservation.

F. I. Kimball, for years supervisor at the State Hospital at Patton, has tendered his resignation. The board of managers has accepted it, and James Hospelhorn, for twelve years assistant supervisor, has been appointed to the vacancy. Dr. Riley, who has been serving in the capacity of assistant physician, has been appointed assistant superintendent. Work on the new cottages is being rushed. Their completion will greatly relieve the congestion at the institution. During February fifty-one patients were received, eight died and six were discharged as cured.

The friends of Miss Mae Callahan, until recently manager of the Western Union office at Decorah, Iowa, are greatly exercised over press dispatches from here announcing the death of Miss Mae Callahan, local manager of the Western Union. The similarity of names and occupations, and the fact that both were troubled with their eyes, has led the Decorah people to believe that the deceased is their Miss Mae Callahan. Investigation disclosed two distinct personalities, and that both women, though never having met, corresponded. The Iowa woman is now located at Nashville, Tenn.

Miss Gladys Magoon, daughter of a well-known Rialto family, and a ranch hand named Cook, eloped yesterday. Her parents reported her disappearance to the Sheriff's office this morning. Later the mother of the girl called up to state that she believed her daughter and Cook had gone to Oklahoma, and she requested that no action to apprehend the couple be taken. The girl is only 15 years of age.

Times Cook Book No. 3, latest edition. Largest, most elaborate and comprehensive cook book of the series issued by The Times. The 318 recipes for hot Spanish and Mexican dishes and the hygiene department are big features of the publication. The recipes brought out by The Times' prize-cooking contest are generally from Southern California housewives and noted chefs. Price 50 cents; by mail 5 cents additional. Address The Times, Los Angeles.

PRESENT LOVING CUP.

Anaheim Man Is Honored by Lodge Members—Cabbage Shipping Season Is Opened.

ANAHEIM, March 9.—The members of the newly formed K. of P. lodge gave a banquet and reception in Odd Fellows Hall here tonight in honor of Maj. J. O. Royer. Over 250 Knights and their wives were present. Maj. Royer was presented with a handsome loving cup, appropriately inscribed. Richard Melrose was toastmaster, and E. L. Olmstead made the presentation speech. Addresses were delivered by E. E. Warren of Fullerton, Herman Stern of Anaheim, and others. Mrs. Stansbury of Los Angeles spoke on the order of the Pythian Sisters. A number of musical numbers were also rendered.

Mr. Royer has done more toward organizing the local K. of P. lodge than any other individual, and the banquet, reception and loving cup were given by the members to show their appreciation of his good work in forming one of the largest orders in Southern California.

The cabbage shipping season has opened in this part of the county, and a few cars have been moved out during the past few days. The crop will not be as heavy this season as it was last year on account of the cold weather and dry season. The acreage is not as large as it was last season. The price being paid is $25 per ton.

BUY WHARF AND WAREHOUSE.

Bean Growers and Capitalists Secure Hueneme Property and Will Ship Product by Water.

OXNARD, March 9.—The Farmers' Warehouse Company, a corporation comprised of local capitalists and bean farmers, has exercised its option on the Hueneme wharf and warehouses and has taken over the property. The consideration was $35,900. Until recently these properties were owned by the Ormond Beach Company, the principal stockholders being Emil Firth and George E. Hart of Los Angeles.

A few weeks ago Firth and Hart divided their Hueneme holdings, Hart taking the wharf and warehouses, which he has transferred to the Farmers' Warehouse Company. This newly-organized company has also acquired properties at Sawtelle. Many of the members of the warehouse company are stockholders in the Lima Bean Growers' Association.

This transfer will mean greater activity at Hueneme. The farmers propose to store a large portion of their limas at that point. The association will ship larger quantities of limas via water next season.

COMMITTEES ARE NAMED.

President of San Bernardino Valley Centennial Celebration Association Appoints Citizens to Help.

[BY DIRECT WIRE TO THE TIMES.]

SAN BERNARDINO, March 9.—[Exclusive Dispatch.] President R. E. Swing of the San Bernardino Valley Centennial Celebration Association, arranging for the celebration in May, tonight named the following chairmen of the various subcommittees, the chairmen to form the Executive Committee:

Decoration and Illumination, A. G. Kendall; Press and Publication, Edward Wall; Reception, W. W. Wilcox; Attractions, M. G. McKenney; Princess Selection, John Anderson, Jr.; Ball, W. W. Parker; Sports, Al McRae; Parade, John Poppett; Prizes and Awards, C. M. Grow; Tickets, J. H. Boyd; Public Safety and Conveniences, George Stephens; Information, George Feetham; Music, Dr. G. R. Owen; Concessions, W. A. McElvaine; Pioneers, John Brown, Jr.; Big Chief of Pow Wow, O. P. Sloat; Railway Exhibition, R. A. Brydolf; Floats, James Ward; Indian features, N. Davenport; Transportation, A. B. Merrihew; Finance, George M. Cooley; Scope and Character, Joseph E. Rich; Exploitation, S. W. McNabb; Invitation, Judge B. F. Bedsoe; Programme, J. B. Gill; Architecture, J. J. Hanford; Entertainment, E. D. Roberts; Poster and Official Badge, I. H. Curtis; Live Stock, J. H. Kelley.

COLTON.

COLTON, March 9.—The Colton citizens' band may go to Detroit with the Elks, to the convention, in July. San Bernardino and Colton bands are both making great efforts to secure the engagement.

The Woodmen of the World initiated about 200 candidates this evening in Masonic Hall. These candidates were from the several surrounding cities, where the lodges have been working hard to build up their ranks. Preceding the initiation a street parade was given, headed by the band. The evening was concluded with a banquet.

The Rebekah Lodge initiated twelve candidates into the order last evening. Those receiving the degrees were Misses Addie Cottrell, Florence Branch, Etta Barrett, Leah Hatchett, Anna Johnson, Maida Warner, Clara Sisson, Marie Becker, Jessie Condron, Ruth Boman, Messrs. T. M. Hatchett and William Cruse.

Mrs. Grover C. Smith left this morning for San Francisco to join her husband, who is sojourning there.

ESCONDIDO.

ESCONDIDO, March 9.—Tomorrow will be Escondido Day at the Made-in-San Diego Fair. Escondido business and professional men will close their stores and offices for the day, and an excursion will be made to San Diego by special train over the Santa Fé Railway. Luncheon at the leading café of the city, and an automobile ride are to be provided by the Merchants' Association.

Electricians are busy wiring places of business and residences for electric lights. No charge is made for the present month for lighting.

City Attorney Malcolm has exchanged his city property on Nutmeg street for the Hayden place in the east end of the valley, owned recently by J. P. Miller, and consisting of grape vineyard and citrus orchard.

PERRIS.

PERRIS, March 9.—H. L. Christian of Burbank, has purchased, through the agency of S. V. Gates, 160 acres in Menifee Valley, formerly known as the Ploth ranch, from Heisel and Warner.

A. H. Harmer has commenced the erection of a dwelling house on the lots he recently purchased west of the railroad track on Fifth street.

The monthly business meeting and social of the Christian Endeavor Society was held Friday evening at the Congregational parsonage.

The Ladies' Aid Society of the Methodist Church met Tuesday afternoon at the church.

Dr. J. W. Reese has moved into the Payton house on the corner of Fifth and B streets.

Gus Almquist is setting his lots east of the boulevard to eucalyptus trees.

APPLE-PIE RUMPUS.

Naples Boniface Charged With Assault on Waiter Because Certain Dessert Was Lacking.

A piece-of-pie battery is charged against R. H. Stephens, proprietor of the Naples Hotel, in Justice Summerfield's court. The hotel man is said to have had such an insatiable appetite for apple pie that he lost his temper when he found that the last piece had been given to the marshal, and assaulted Lawrence Wiederkehr, a waiter.

Stephens had performed his gastronomic duties toward several courses of his own good food when the waiter asked what he would have for dessert.

"Bring me a piece of apple pie," was his answer.

Wiederkehr was anxious to please the "boss" and turned his noiseless shoes hastily toward the kitchen.

"Apple pie and make it good for his nibs," he sang out.

The steward explained that the last morsel of that dainty had been fed to the marshal, who had just sauntered down the street. The waiter was perplexed but hit on the idea of taking out peach pie, hoping that Stephens would not know the difference.

He stood nervously at one side as the hotel man placed the first bite in his mouth. An eye-witness declares that he spat it out.

"I told you to bring me apple pie," he told Wiederkehr.

The waiter tried to explain how the majesty of the law also had an apple-pie palate, and that all of this breed of pastry had been required to fill the girth of the marshal.

What followed is horrible, as it was smote the waiter in the face and that it was impressed on his countenance with a clenched fist.

Stephens's side of the story has not been told. He may be able to convince the magistrate that an assault was justifiable under the circumstances, if his appearance do not belie him, the justice, himself, is rather fond of two crisp crusts interlaid with sliced apples and done to a turn.

SETS UP QUEER DEFENSE.

Man for Whom "School Money" Was Made Says May Be Imitation, So He Oughtn't Pay.

Unusual is the defense set up yesterday by a man in an Appellate Court case. George W. Randall sued D. R. Glass, manager of a San Bernardino business college for making a lot of "school money" for the defendant. The latter retorts by saying that the metallic discs are possibly imitations of real money and therefore he ought not to pay for them. The Superior Court rendered judgment in favor of the plaintiff, and the defendant took appeal.

In affirming the judgment of the lower court, Judge Shaw says: "The defense set up, and supported by the appellant's testimony is nevertheless unique, in that he testifies in support of an allegation to such effect that the discs are not a likeness and similitude of genuine coins; by reason of which fact the college would be ridiculed by the scholars using it, hence he is not bound by the contract. If his position be deemed inadequate as a defense he then insists that the discs bear such a striking resemblance and similitude to United States coins as to constitute counterfeits thereof; hence upon grounds of public policy he is entitled to a judgment relieving him from contractual obligations. Neither position is sustained by the record."

DR. BONYNGE RESIGNS.

Assistant Police Surgeon Going to Berkeley to Take Charge of State's Health Board's Laboratory.

Dr. Charles W. Bonynge yesterday tendered his resignation as assistant police surgeon in order that he may be free to go to Berkeley to take charge of the laboratory conducted by the State Board of Health. He will leave today for the northern city to take up his new position.

Dr. Bonynge has been connected with the Receiving Hospital for about six years, and resigns with an enviable record. About a year ago he decided to give up surgery and the general practice of medicine and took up a study of bacteriology. His new duties will be along this line. He is the son of the president of the Commercial National Bank and is married.

It will be necessary to make an emergency appointment to fill his place, as there is no one on the civil service eligible list. Owing to the fact that there was recently a cut from two to one head surgeon, it is probable that a new assistant will be appointed without delay.

Best Prescription for Kidney Troubles

Of all medicines and mixtures for the kidneys, liver or bladder, the one given here is probably used more than any other. Mix together six ozs. good pure gin with one-half oz. fluid extract buchu, then add one-half oz. murax compound. Mix these well together and take in doses of one to two teaspoonfuls three times a day after eating. The ingredients can be had of any good druggist. It is claimed that the above prescription quickly and permanently cures the worst cases of kidney, bladder or liver trouble. It should be used at the first indication of trouble, as neglect often results

Happy, Happy, Use TIZ

A Marvel For Sore Feet. Acts Right Off

Sore Feet? Never After Using TIZ—Good-bye sore feet, aching feet, swollen feet, sweaty feet, smelling feet, tired feet. Good-bye corns, callouses and bunions and raw spots.

You've never tried anything like TIZ before for your feet. It is different from anything ever before sold.

It acts at once and makes the feet feel remarkably fresh and sore-proof.

TIZ is not a powder. Powders and other foot remedies clog up the pores. TIZ draws out all poisonous exudations which bring on soreness of the feet, and is the only remedy that does. TIZ cleans out every pore and glorifies the feet—your feet.

You'll never limp again or draw up your face in pain, and you'll forget about your corns, bunions and callouses. You'll feel like a new person.

If you don't find all this true after trying a box of TIZ, you can get your money right back.

TIZ is for sale at all druggists at 25 cents per box, or it will be sent you direct, if you wish, from Walter Luther Dodge & Co., Dodge Bldg., Chicago, Ill.

Recommended and sold by The Owl DRUG STORES.

The Nicoll Idea

Men with fine perceptions regarding clothes will be interested in our comprehensive Spring line. Have a suit built according to our ideas, the methods which mean shape retention and lasting satisfaction.

$25 to $60

Nicoll THE TAILOR

WILLIAM JERREMS' SONS, 350 S. Spring St.

Ogden Route

Is

OPEN AGAIN

Train service from San Francisco via direct line to Ogden, over the Southern Pacific, has been resumed, on regular schedules and passenger traffic can now be handled without delay.

It is expected the Coast Line service between Los Angeles and San Francisco will be resumed tomorrow. Meantime people contemplating a journey better see ticket agent at 600 So. Spring St., or Arcade Station, about

Going East

VIA

Southern Pacific

Cured in 5 Days

Hernia, Piles, Varicose Veins

MANY CASES PERMANENTLY CURED IN ONE TREATMENT. MOST TIME-SAVING, MOST NATURAL, MOST SAFE. NO DETENTION FROM OCCUPATION, FAMILY OR HOME. A RADICAL AND PERMANENT CURE. I WILL GIVE $500 TO ANY CHARITY AS A GUARANTEE THAT EVERY STATEMENT IN THIS ANNOUNCEMENT IS TRUE.

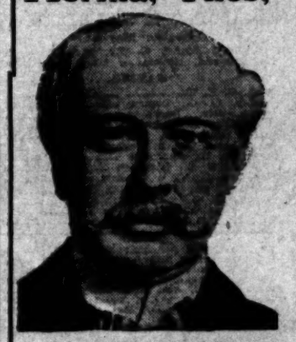

H. J. TILLOTSON, M.D.

The most valuable information in the world is to know where to be cured. I am the only Specialist in Los Angeles who does not advertise a fictitious name and photograph. I publish my true photograph, correct name, personally conduct my office. I am the longest established, most successful and reliable as medical credentials and press records prove. I make this statement so that you will know you consult a celebrated Specialist, who sees and treats patients personally. I possess skill and experience, acquired in such a way that no other can share, and should not be classed with medical companies. Experience is the safe standard by which judgment may be valued, and it is unwise and expensive to embrace the statements of medical companies. It is impossible for a medical company to attend college. Companies have no diploma or license to practice medicine in California or any other State. Medical companies usually advertise a fictitious doctor. A portrait whose personality and identity are indefinite, is selected and published as the legitimate specialist of the office. Hired substitutes, ordinary doctors with questionable ability, give consultation, examination and treatment.

A thorough investigation should be made by every ailing man as to the specialist he consults. Duty and destiny to self and those who depend upon you demand the best medical attention. I have the ability and can give you this service, but have always charged a very reasonable fee, so that my services may be obtained by any man who sincerely desires to be cured. I make no misleading statements or unbusinesslike propositions; neither do I desire to be particularly independent, and I would like to have you for a patient, if you will come to me on a strictly professional basis, and the inducements that I offer, which are my ability and thirty years' successful experience. Time-saving Treatment and Guarantee of cure of certain Diseases.

NO MONEY REQUIRED TO COMMENCE TREATMENT. Many patients have no confidence in their doctor, because he demands pay before a cure has been effected and there are many who have been misinformed about their condition, or through unsuccessful treatment have become skeptical and think there is no cure for them. I want an opportunity to treat such men. It makes no difference about the financial part, as I accept pay for my services as benefits are derived, when I am satisfied the patient is reliable. Health is capital at interest, I will prove my ability to cure you before asking pay for my services.

WRITEN GUARANTEE.

Dr. Tillotson's Written Guarantee means a cure or no pay for services. I guarantee to cure certain diseases or refund every dollar you have paid me for my services. My services cost you nothing unless I cure you: Varicose Veins, Hernia, Piles, Fissures, Ulcerations, or any disease I guarantee to cure. My terms are reasonable and no more than you are willing and able to pay. Established 1888.

TRUSSES SELDOM CURE RUPTURE.

Disregard for existing Hernias has cost many lives. The sudden rupture is the most dangerous to life, because of the increased liability to strangulation. I am aware that a great deal of fraud has been practiced on the public in connection with the alleged cure of Rupture, and when I say positively that I cure Rupture to stay cured, do not expect any one to accept my statement without investigation of my professional work. My claim to your confidence is based on my actual facts, accomplished results. At a personal consultation I will make a free examination and can explain every detail of your Hernia and demonstrate to you the curative value of the method I have discovered. I invite the careful investigation of every person who sincerely desires to be cured. I cure Rupture, in selected cases, with perfect safety and entail no suffering, and do not detain you from occupation more than a few minutes. Many cases cured to stay cured by one treatment.

PILES, FISTULA, RECTAL DISEASES.

These diseases are very common; most frequently found in persons of middle or advanced age; are exceedingly annoying, often very painful, and sometimes very dangerous, and frequently undit one for pleasure or occupation. My treatment and success are the result of years of experience; my treatment is kindly applied. I cure Piles without cutting. Some cases are cured by one or more treatments. If I do not cure Your Piles, Fistula and other Rectal Diseases, my treatment does not cost you anything. Confidence in treatment comes from treating many cases, so I guarantee a cure of Piles, Fistula, Fissures, Ulcers and all curable Rectal Diseases.

LIFE'S BLOOD STREAM.

The great clearinghouse of a man's body is the blood stream. Your blood cells are your bank account. Your only cash reserve against disease is by and through blood corpuscles. My blood-making, blood-purifying remedies have been tried and proven. My blood-cell remedies nourish, strengthen and increase the blood cells and nourish the nerve centers. I want to prove to you at my expense that my blood-making, blood-purifying remedies give power to weak brains and life to nerve centers.

KIDNEY AND BLADDER DISEASES.

With these diseases you may have more complications than are presented by any other diseased organs. By my searching illumination of the bladder I determine accurately the disease and by microscopical examination and urinalysis I make sure the condition of the kidneys, thus laying foundations for scientific treatment.—[Announcement Copyrighted.]

READ MY BOOK. It contains information every young man, husband and father should have regarding himself. Book sent Free to those who, in my opinion, will be benefited by it. Call or write before treating for disease or disorders.

Office Hours: 9 a.m. to 12 m., 1 to 5 and 6 to 8 p.m.; Sundays, 9 a.m. to 1 p.m.

I Offer a Free Consultation and Examination

ENGLISH, GERMAN, SWEDISH, NORWEGIAN, DANISH, SPANISH SPOKEN.

H. J. TILLOTSON, M. D.

Entrance 234 South Broadway, Cor. Third and Broadway, Los Angeles.

INVESTORS

605½ Acres in the Famous Whittier

La Habra District

THIS TRACT the most profitable for SUBDIVIDING into VILLAS from 2 to 15 acres—affording semi-city and semi-country HOMES.

IN CLOSE PROXIMITY to rapid transit to and from LOS ANGELES—only 45 minutes from this great, EXPANDING city.

THE SOIL is deep, rich, free from objections, producing everything indigenous to Southern California—commands high rentals; much of the tract brings $24 per acre per annum.

WATER in abundance for irrigation and domestic purposes.

IN ADDITION, there is a valuable, flowing sulphur well, possessing many curative properties for a sanitarium.

We offer this superb property as a whole for a few days at a price and on terms that will TEMPT the capitalist.

For particulars call upon

Davidson, Smith & Mizener, Owners

ROOM 219 PACIFIC ELECTRIC BUILDING

BUSINESS. Barometer of the Markets—Financial.

FINANCIAL.

OFFICE OF THE TIMES.
Los Angeles, March 10, 1910.

BANK CLEARINGS.—Bank clearings yesterday were $3,709,799.35. For the corresponding day of 1909, $2,[illegible], for the same day of 1908, $4,961,230.14.

Monday	$3,961,230.93
Tuesday	3,421,486.66
Wednesday	3,709,799.35
Total	$9,092,516.36
Same week, 1909	8,146,149.30
Same week, 1908	5,284,765.64

Following are the quotations on general and mining securities listed on the Los Angeles Stock Exchange, ground floor, I. W. Hellman building, Fourth and Main streets, for yesterday's session of the exchange:

O. I. STOCKS.

Producers—	Bid.	Asked.
Amalgamated Oil	$ 35.00	$ 35.50
American Crude Oil Co.	90¾	.....
Am. Petroleum Co. pf.	.....	2.00
Am. Petroleum Co. com.	74 3/4	75.25
Associated Oil	74	74.50
Bell Oil & Gas Co.	88	.....
Brookshire Oil Co.	1.00¾	1.01
Caribou Oil Co.	1.00	1.01
Coalinga Oil Co.	1.25	1.30
Consolidated Oil Co.	3.25	.....
Continental Oil Co.	1.02½	.97
Crown Oil Co.	1.00	1.02
Diamond Oil Co.	1.00¾	1.01
Junction Oil Co.	3.25	.....
Kern Oil Co.	1.02½	.97
Orchard Run	.....	.97
Alta Cresta, Imp., A. H. Ex.	.....	1.02
Rokusta, Imp., A. H. Ex.	67.50	68.25
Hoto, Imp., A. H. Ex.	29.50¾	.....
La Mesa, Rlv. Ex.	.....	1.50
Golden Rule, Rlv. Ex., Rlv.	.....	2.10
Golden Rlv. Ex., Rlv.	.....	1.02½
Iris, D. M. Ex.	.....	2.50
Violet, D. M. Ex.	.....	2.40
Glendora Heights, A. C. G. Ex.	.....	2.70
Pine Cone, S. B. Ex.	.....	2.50
Arrowhead, F. S. Ex.	.....	2.15
Carrier, B. E. Ex.	.....	2.10
Moose	.....	2.15
Prong Horn	.....	1.90
Pointer, A. C. G. Ex.	.....	2.30
Planet, F. S. Ex.	.....	2.10
Lark, O. K. Ex.	.....	1.90
NAVELENCIAS.		
Quail, O. K. Ex.	.....	$2.65
Lark, O. K. Ex.	.....	1.95
NAVELS—HALVES.		
Limited	.....	$1.00
Overland	.....	1.30
TANGERINES.		
Stock Label	.....	$1.25
Quail	.....	1.50
Lark	.....	1.00

Cincinnati Market.

CINCINNATI, March 9.—[Exclusive Dispatch.] Cold. Market advancing on oranges, steady lemons. Five Floridas, one car California Japanese sold. Brights, $2.00 to $2.25. Russets, $2.00 to $2.15.

LEMONS.

Circus, xc., Sparr Ft. Co.	$2.70
Del Oro, ch.	2.55
Senorita	2.45

Boston Market.

BOSTON, March 9.—[Exclusive Dispatch.] Ten cars sold. Favorable. Market unchanged.

NAVELS.

Quail, O. K. Ex.	$2.60
Family, Q. C., Corona	2.25
Fiesta, Riv. Pachappa	2.70
Pomona, Riv., Pachappa	2.55
Golden Rule, Riv. Ex., Riv.	2.10
Alta Cresta, A. H., Pachappa	2.25
Hobo, A. H. Pachappa	2.40
Virgilia, F. S., Highland	2.05
Swastika, L. V. W. Brown	2.35
Standard, sd., National O. Co.	2.50
Homer, Q., Corona	2.55
Uncle Sam, Riv., Pachappa	2.55
Orchard Run, Riv., Pachappa	2.75

ORANGES AND LEMONS.

DAILY CITRUS REPORTS OF THE EASTERN MARKETS.

[BY DIRECT WIRE TO THE TIMES.]

NEW YORK, March 9.—[Exclusive Dispatch.] Eighteen cars oranges sold. Market fairly firm, with an easier tendency. Cloudy with snow flurries.

NAVELS. Ayes.

Columbia	$2.55
Euclid, or., Growers' F. Co.	2.75
Upbeider, Growers' F. Co.	2.35
Old Mission, fy., Chapman	2.30
Old Mission, ch., Chapman	2.60
Golden Eagle, sd., Chapman	2.40
Liberty, Escondido F. G. A.	2.10
Lone Palm, McGowan & Willard	1.75
Bench, sd., McGowan & Willard	1.30
Half Moon, xf., Red. G. G. Assn.	2.55
Elephant, or., Elephant Orchards	2.85
Elephant, seconds, Elephant Orchards	2.65
Cal. Sunshine, fy., O. G. Cash Assn.	2.45
Standard, O. G. Cash Assn.	1.70
Blue Banner, xf., Sutherland F. Co.	2.70
Linen Banner, Sutherland F. Co.	2.65
Black Beauty, E. H. Verrill, fy.	2.35
Orchard Run	1.65
Alta Cresta, Imp., A. H. Ex.	3.15
Rokusta, Imp., A. H. Ex.	2.80
Hoto, Imp., A. H. Ex.	2.80
La Mesa, Riv. Ex.	1.50
Golden Rule, Riv. Ex., Riv.	2.10
Golden Riv. Ex., Riv.	1.90
Iris, D. M. Ex.	2.50
Violet, D. M. Ex.	2.40
Glendora Heights, A. C. G. Ex.	2.70
Pine Cone, S. B. Ex.	2.50
Arrowhead, F. S. Ex.	2.15
Carrier, B. E. Ex.	2.10
Moose	2.15
Prong Horn	1.90
Pointer, A. C. G. Ex.	2.30
Planet, F. S. Ex.	2.10
Lark, O. K. Ex.	1.90
NAVELENCIAS.	
Quail, O. K. Ex.	$2.65
Lark, O. K. Ex.	1.95
NAVELS—HALVES.	
Limited	$1.00
Overland	1.30
TANGERINES.	
Stock Label	$1.25
Quail	1.50
Lark	1.00

Cincinnati Market.

CINCINNATI, March 9.—[Exclusive Dispatch.] Cold. Market advancing on oranges, steady lemons. Five Floridas, one car California Japanese sold. Brights, $2.00 to $2.25. Russets, $2.00 to $2.15.

LEMONS.

Circus, xc., Sparr F. Co.	$2.70
Del Oro, ch.	2.55
Senorita	2.45

Boston Market.

BOSTON, March 9.—[Exclusive Dispatch.] Ten cars sold. Favorable. Market unchanged.

NAVELS.

Quail, O. K. Ex.	$2.60
Family, Q. C., Corona	2.25
Fiesta, Riv. Pachappa	2.70
Pomona, Riv., Pachappa	2.55
Golden Rule, Riv. Ex., Riv.	2.10
Alta Cresta, A. H., Pachappa	2.25
Hobo, A. H. Pachappa	2.40
Virgilia, F. S., Highland	2.05
Swastika, L. V. W. Brown	2.35
Standard, sd., National O. Co.	2.50
Homer, Q., Corona	2.55
Uncle Sam, Riv., Pachappa	2.55
Orchard Run, Riv., Pachappa	2.75
Schroll, Rlv., Pachappa	2.45
Coral, S. B., Yerkes Spur	2.40
Rokusta, A. H., Pachappa	2.50
Gold Buckle, R. H., E. High.	2.50
Mahala, L. V. W. Brown	2.50
Orchard, or., National O. Co.	2.85

LEMONS.

Gold Buckle, R. H., E. High.	$2.70

TANGERINES—HALVES.

Mahala	$2.10

Cleveland Market.

CLEVELAND, March 9.—[Exclusive Dispatch.] Three cars navels sold. Market higher. Favorable. Five Floridas, $1.25 to $2.20; average about $1.75; market higher.

NAVELS.

Gold Buckle, R. H., E. High.	$2.65
Newsboy, R. H., Redlands	2.15
Iris, D. M., Monrovia	2.50
Jasmine, D. M., Monrovia	2.45
Lochinvar, R. H., E. High.	2.70
Water Lily, R. H., Redlands	2.45
Violet, D. M., Monrovia	2.60

Pittsburgh Market.

PITTSBURGH, March 9.—[Exclusive Dispatch.] Seven cars sold. Market very strong on navels, higher lemons. Nine cars Floridas sold; $1.62 average. Prices low account condition. Weather favorable.

NAVELS.

Lotengo, fy, Sparr Ft. Co.	$2.55
National, xc, Harper Ft. Co.	2.25
Quail, O. K. Ex.	2.45
Pico, S. L., Whittier	2.35
Jasmine, D. M. Monrovia	2.30
Del Oro, ch, Sparr	2.30
Dulce, sd, Harper Ft. Co.	1.80
Coyote, O. K. Ex.	2.30
Violet, D. M., Monrovia	2.60

LEMONS.

Naralimo, or, Sparr Ft. Co.	$2.45
Del Oro, ch	2.50

Philadelphia Market.

PHILADELPHIA, March 9.—[Exclusive Dispatch.] Four cars navels sold. Also 4900 Floridas, 150 to $2.50; average $1.75. Grapefruit, $2.60 to $3.90; average, $3.40. Market stronger on good stock.

NAVELS.

Liberty, Escondido Ft. G. Assn.	$2.30
Liberty, Insp., Escondido Ft. G. Asso.	2.60
Whittier, S. T., Whittier	2.60
Hunter, Imp., A. C. G., Lateen S.	2.30
Salt Lake, sd, King Ft. Co.	2.35
El Dorado, Escondido Ft. G. Assn.	2.25
Eldorada, Imp., Escondido Ft. G. Asso.	2.35
Polster, A. C. G., Lateen S.	2.45
Native Son, King Ft. Co.	2.75
Bloody	1.90

St. Louis Market.

ST. LOUIS, March 9.—[Exclusive Dispatch.] Firm on good fruit. Two cars navels, one lemons, six Floridas sold.

NAVELS.

Martha Washington, S. S., Santa Ana.	$1.80
Volunteer, S. A.	2.00
Beachcomb, S. A. Ex.	2.10
Goldenkiss, S. S. Ex., Santa Ana	1.90
Valley Belle, S. A. Ex.	2.45

LEMONS.

Wave, S. T., Santa Paula	$2.30

Citrus Fruit Shipments.

	Or.	Lem.	Tot.
Tuesday, March 8.	144	14	158
	144	14	158

POPCORN—Rice, shelled, fancy, western, per lb., 5; new ear corn, 4.00@4.25 per 100 lbs.

HAY—Choice barley hay, 15.00@16.00; No. 1, 12.00@14.00; choice wheat hay, 15.00@16.00; No. 1, 12.00@14.00; No. 1 tame oat hay, 15.00@17.00; No. 2, 14.00@15.00; northern alfalfa, 12.00; local, 12.00@14.00; timothy, 18.00@20.00; stock hay, 8.00@10.00; straw, 8.00@10.00.

LINSEED OIL—Boiled, in barrels, 57; raw, in barrels, 56; in cases, 5c higher.

TURPENTINE—In cases, 85; in barrels, 78; Aroturps (turpentine substitute,) 45; in cases, 52 in barrels.

Quotations on petroleum products, f. o. b. tank cars, Los Angeles:

GASOLINE AND DISTILLATE—Red Crown gasoline, bulk, 12½; cases, 22½ per gal.; 86-deg. gasoline, in bbls., 20 per gal.; in cases, 27½; engine distillate, bulk, 8½ per gal.; V. M. & P. naphtha, bbls. 11; cases 20.

FUEL OIL—$26@1.75 per bbl.

LOS ANGELES STOCK EXCHANGE.

Lively Trading in Oils, With California Midway Busy and Union Selling Up.

Yesterday proved to be another lively day on the local Stock Exchange. The shares that have been in the public eye for some time past again were in the forefront, and there was much trading in Associated, Union, Central, California Midway and Oleum Development. Union was particularly bullish, starting at 103.25, and selling as high as 105.50. Home Telephone preferred was up, the high point being 55.62½.

Oleum Development opened at 14¼ and went up to 15, closing at 13¾ bid and 14 asked. Jade Oil was a rather new performer yesterday, but after the opening dropped steadily, closing at 28½ bid. California Midway, as usual, was pretty freely traded in, and remained strong, closing at 48½ bid.

The business of the day was heavy and an unusual number of different issues received the attention of the brokers. Also there was quite a little off-board trading.

SAN FRANCISCO LIST.

Break in Goldfield Consolidated, East and West, and Stocks Suffer. Florence Dividend.

[Special service to The Times by E. F. Tay box, 313 West Third street.]

SAN FRANCISCO, March 9.—The break in Goldfield Consolidated on the New York curb was immediately reflected in this market, closed 825 bid, off 10 cents. The approaching dividend on Florence is putting the price up gradually, closed 257½ bid, none offered. Jumbo Extension was up 1 point, the balance about the same as yesterday. The trading continued easy in all the Southern Nevada stocks.

Belmont was off 7½ points, Midway, 1, West End 3, Tonopah Mining was offered at 7½, no bids at the close; there were no changes in the Bullfrogs or the Nevada Hills or Round Mountain. Pittsburgh Silver Peak was strong, 75 bid, none offered.

Trading in the Comstocks was mixed with gains and losses about equally divided, but with no important changes from yesterday.

The following are the closing quotations:

Goldfield	—Close—	Tonopah	—Close—
District—	Bid. Ask.	District—	Bid. Ask.
Atlanta	15 16	Belmont	192½ 195
Booth	— 18	Jim Butler	11 —
Blue Bull	5 6	Midway	1 —
Colum. Mt.	— 8	McNam.	26 27
Conqueror	3 —	Montana	84 —
Combination	20 24	Tono. of N.	725 —
Crack Jack	2 —	Tono. Ex.	70 75
Daisy	6 7	West End	39 40
Diam'field	2 —	Bullfrog	— —
Florence	225½ —	District—	
Gild. Ccns.	825 850	Amethyst	1 —
Gil. G. Bar.	4 5	Blfg. N. B.	1 —
Gilfl. Kew	7 8	Bonnie C.	8 10
Great Bend	3 4	Mont. Mt.	— 2
Jumbo Ex.	27 29	May. Cons.	3 4
Kendall	— 2	Tramp Con.	— 4
Lone Star	4 5	Other	
Oro	4 5	Districts—	
Red Hills	4 5	Rhd. Queen	19 —
Sandstorm	4 5	Nev. Hills	— 55
St. Ives	— 20	P. S. Peak	75 —
Silver Pick	9 10	Round Mt.	53 —
Yellow T.	— 8	Rhd. Coal	21 22
C. O. D.	— 11	Fairview E.	— 13

SAN FRANCISCO CLOSING.

STOCK AND BOND QUOTATIONS.

Furnished by Logan & Bryan, Members New York and Boston Stock Exchanges, Bradbury building.

SAN FRANCISCO, March 9.—[Exclusive to The Times.] The closing quotations and sales on the Stock and Bond Exchange were as follows:

Miscellaneous Bonds—	Bid.	Asked.
Alameda Artesian W. Co. 5s.	96½	96½
Associated Oil Co. 5s.	96½	97½
Bay Counties Power Co. 5s.	102	.....
Cal. Central Gas & Elec. 5s.	104¼	106
Cal. G. & E. G., G. & C. T. 5s.	99¾	.....
Cal. St. Cable Co. 5s.	100¾	.....
California Wine Ass'n 5s.	90	.....
Contra Costa Water Co. 5s.	93	96
Contra Costa Water Co. 6s.	101½	.....
Edison Light & Power 6s.	101½	.....
Ferries & Cliff House Ry. 6s.	100	103
Geary St. R. R. 5s.	90	.....
Hawaiian Com'l & S. 5s.	103¾	.....
Honolulu R. T. & L. Co. 6s.	99	103
Lake Tahoe Ry. 6s.	98	101
Los Angeles Elec. Co. 5s.	101¾	103
L. A. Gas & Elec. Co. 5s.	101¾	103
Los Angeles Ry. 5s.	102	.....
L. A. Lighting Gd. 5s.	102	107½
L. A. P. Ry. 1st C. M. 5s.	104¾	.....
L. A. P. Ry. of Cal. 5s.	104¾	.....
Mahoney Street Cable 5s.	100	.....
Market St. Ry. 1st C. M. 5s.	102	.....
Market St. Ry. 1st C. M. 6s.	107	.....
M. & M. Mt. Tam. S. Ry. 5s.	100	.....
Northern Ry. Co. of Cal. 5s.	115¾	.....
Northern Cal. Ry. 5s.	103	.....
Northern Cal. Power Co. 6s.	98¾	.....
Oakland Electric Co. 5s.	91	.....
Oakland Gas Light & H. 5s.	107½	.....
Oakland Transit Co. 6s.	104¾	.....
Oakland Transit Co. 5s.	104¾	.....
Oakland Transit Con. 5s.	104¾	.....
Oakland Traction Con. 5s.	99½	.....
Oakland Traction Co. 5s.	96½	.....
Oakland Water Co. Gtd. 5s.	96½	.....
Omnibus Cable Ry. 6s.	105	.....
Pacific Gas Imp. 4s.	85	.....
Pacific Electric Ry. Co. 5s.	103¾	.....
Pacific Light & Power Co. 5s.	99¾	.....
Pacific Ry. & Tel. Co. 5s.	99¾	.....
Park & Cliff House Ry. 6s.	99	.....
Perk & Ocean Ry. 6s.	99	.....
Powell St. Ry. 6s.	103¾	.....
Sac. Elec., Gas & Ry. 5s.	103¾	.....
S. F. & S. J. Val. Ry. 5s.	104¾	.....
S. F. G. & E. Co. 5s.	97	.....
S. F. O. & S. J. 2nd Mtg. 5s.	95	.....
Sierra Ry. of Cal. 6s.	103¾	.....
S. F. & S. J. Val. Ry. 6s. 1910.	100¾	.....
S.P.R.R. of Cal. 6s, 1912.	105¾	.....
S.P.R.R. of C. 1st C. Gtd. 5s.	105¾	.....
S. Branch Ry. of Cal. 6s.	111½	.....
S.P.R.R. Co. 1st Rfg 4s.	130	.....
S. Water Co. G. M. 4s.	97	.....
Stockton Gas & Elec. Co. 5s.	93¾	.....
United Gas & Elec. Co. 5s.	93	.....
U. R. R. of S. F. 4s.	73¾	.....
Visalia Electric Co. 5s.	102¾	.....
Water Stocks—		
Marin County	60	.....
Spring Valley Water Co.	49¾	50
Gas and Electric Stocks—		
Pacific Lighting Co.	54	.....
Insurance Stocks—		
Firemans Fund	275	280
California Insurance Co.	.....	80
Bank Stocks—		
American National Bank	.....	135
Anglo-Cal. Ltd. ($50 paid)	150¾	.....
Bank of California	120	122½
Cal. Safe Deposit & Trust	.....	100
First Nat'l Bank of S. F.	242¾	.....
Mercantile Trust Co.	235	238
S. F. National Bank	.....	140
Savings Banks—		
German Savings & Loan	2785	.....
Humboldt Saving Bank	150	.....
Mutual Savings Bank	.....	75
San Francisco Savings Union	.....	625
Savings & Loan Society	.....	425
Security Savings Bank	.....	542
Street Railroad Stocks—		
California	132½	.....
Presidio	25½	.....
Powder Stocks—		
Giant Consolidated Co.	78	78½
Sugar Stocks—		
Hawaiian Com'l & Sugar	41¾	.....
Honokaa Sugar Co.	25¼	.....
Hutchinson Sugar Plantation	19¾	.....
Kilauea Sugar P. Co.	18	.....
Makaweli Sugar Co.	54	.....
Onomea Sugar Co.	52½	.....
Paauhau S. P. Co.	29¾	.....
Union Sugar Co.	69¼	.....
Miscellaneous Stocks—		
Alaska Packers' Ass'n	88	.....
Associated Oil Co.	47¾	48
Cal. Fruit Canners' Ass'n.	101¾	.....
Cal. Wine Ass'n	33	36
M. V. & Mt. Tam. S. Ry.	100	.....
Pacific Auxiliary Fire Alarm.	4	.....
Pacific Coast Borax Co.	154	.....
Pacific Tel. & Tel. pfd.	85	85½
Pacific Tel. & Tel. common	40¾	40¾
Selby Smelting & Lead Co.	154	.....
Sutro Land Improvement Co.	5	.....

*Bid. **Asked.

New York Cotton Market.

Logan & Bryan's New York letter says:

"Since the year 1900 the older cotton raising States of Georgia and the Carolinas found that increased fertility followed the increased use of fertilizer that the 10-cent cotton permitted. Lands were rejuvenated and brought back to their maximum of fecundity and the past year was no exception. During the same period the Western section of the cotton belt has had varying luck with cotton, being hampered principally by weevil. Until last year, when the weevil damage was exceeded by a winter drouth which was followed by very dry summer. The older States cannot increase production; in fact, their crops have been abnormal and the natural expectancy should be for a somewhat smaller yield. The central portion of the belt is finding themselves much seriously handicapped by weevil, which is finding their large plant and heavy rainfall a natural habitat and it seems probable that the extreme Western States to show the crop increase that will be necessary to bring the 14,000,000 or 15,000,000 American crop which the world over now needs will be found. The speculative situation in cotton is an unique one, in that the much interest is concentrated in what will happen to the unsecured remnant of the 1909 crop and too little thought has been given to possibilities of the coming year. It is true that at the moment the dry goods market furnishes but a sluggish encouragement; true also, that it is hard for the public to develop actively bullish ideas of a commodity that is ruling at nearly the 15-cent level, where a ten-year average is hardly better than 10 cents. This leaves the interest in the market on the long side committed to a very few who know and understand that to lie is not high when 17c to 20c is warranted, and before they get the public to see this fact it may be that the continued inadequacy of winter moisture of southwest Texas will have made for it the bad stands and weak plant that must follow when surface moisture is exhausted. We look for very handsome profits within four months are especially attractive investment until a record-breaking crop is assured and that cannot be assured until six months hence."

Following is range of quotations today:

Option—	Open.	High.	Low.	Close— Bid.	Asked.
March	14.70	14.70	14.67	14.66	14.69
April	.....	.....	.....	14.59	14.61
May	14.63	14.68	14.57	14.61	14.63
June	.....	.....	.....	14.53	14.55
July	14.54	14.58	14.48	14.51	14.52
August	14.74	14.78	14.70	14.70	14.72
September	14.86	14.90	14.87	14.87	14.89
October	12.53	12.65	12.47	12.49	12.50
November	12.49	12.49	12.35	12.35	12.36
December	12.35	12.35	12.30	12.31	12.32

New York Coffee Market.

[Special Service to The Times by E. F. Hutton & Co., No. 112 West Third street, Members of the New York Stock Exchange.]

NEW YORK, March 9.—Following is range of quotations today:

Option—	—Open— Bid.	Asked.	—Close— Bid.	Asked.
January	7.20	7.25	7.25	7.30
February	7.20	7.25	7.25	7.30
March	6.95	7.00	6.85	7.00
April	6.85	7.00	6.90	7.00
May	7.10	7.15	7.10	7.10
June	7.15	7.20	7.15	7.20
July	7.20	7.25	7.20	7.25
August	7.20	7.25	7.20	7.25
September	7.20	7.25	7.20	7.25
October	7.20	7.25	7.20	7.25
November	7.20	7.25	7.20	7.25
December	7.25	7.35	7.20	7.25

Spot Java, Rio 7s, 7¾; Santos, No. 2, 9¾; Santos No. 3, 9½; Santos No. 4, 9¼.

California Dried Fruits.

NEW YORK, March 9.—Evaporated apples, quiet; spot, fancy, 10½@11; choice, 9½@10; prime, 6¾@7½; common to fair, 6@6¾. Prunes, active. California up to 2-40s, 2¼@9¾; Oregons, 6@8. Apricots, steady; extra choice, 11½@12½; fancy, 12@13¾. Peaches, steady; choice, 6¾@7; extra choice, 7¼@7¾. Raisins, steady; loose muscatel, 2¾@5¼; choice to fancy seeded, 5¾@9¾; seedless, 3¼@9¾; London layers, 1.75@2.25.

HOG PRICES STILL HIGHER.

Chicago Marks Thirty-five Cents Gain on Several Carloads—Advance Is General.

[ASSOCIATED PRESS NIGHT REPORT.]

CHICAGO, March 9.—Hog prices at the stock yards continued to soar today, several carloads selling at 10.40 a hundred, 25 cents above the high mark yesterday.

BREAKS KANSAS CITY RECORD.

[ASSOCIATED PRESS NIGHT REPORT.]

KANSAS CITY, March 9.—Live hogs here today sold at 10.35 a hundred, a record price in Kansas City.

ADVANCE 17½ CENTS.

[ASSOCIATED PRESS NIGHT REPORT.]

ST. LOUIS, March 9.—Live hogs of ordinary

BIG BANK CLEARINGS.

The clearings of the Los Angeles bank yesterday reached the total of $3,709,799.35. This is next to the highest mark ever attained in this city. The total on March 2 1910, being $4,055,014. However, yesterday's clear-

GENERAL EASTERN.

CROP DAMAGE BOOSTS WHEAT.

OTHER GRAINS ALSO MADE GOOD GAINS.

Strong Speculative Buying and Bad News from Southwest Were Bullish Factors—Covering by Shorts Forced Up Corn—High Hogs Pushed Provisions.

[ASSOCIATED PRESS NIGHT REPORT.]

CHICAGO, March 9.—Urged on by a flood of crop damage reports, prices advanced throughout the session today, closing from 1 1-4 to 1 ¾ up. Corn also advanced, anxiety of shorts to cover being the moving factor. Oats gained and provisions went steadily higher on the strength of increased prices of live hogs. Strong speculative buying from the outset materially increased the bullish effect of reiterated tales of crop damage to Southwestern fields. May advanced from 1.11⅛ to 1.13⅜, while July, in which there was a large investment, went up from 1.05 to 1.07 1-4@1.07 3-4, and September traveled from 1.01⅝ to 1.04 3-8. Final figures for May were 1 1-4 up at 1.13 3-4. Corn prices were on an up-grade all day. May advanced from 62⅛ to 63 7-8. The strength of the wheat pit had a bullish effect on the corn prices. Cash corn shared in the advance and gained from 1 to 2 cents. The demand was good and offerings were comparatively small. No. 2 yellow sold at 59⅛ to 59⅝. May finished 7-8@1 up. Trade in oats lacked the strength displayed by the other grains and prices moved rates rapidly to the higher levels. The bulls at the close had forced the distant options within 1-8 of yesterday's finals and crowded May up to a finish of 5-8 to 7-8, a shade lower than the high point of the day. July pork advanced from 24.92½ to 25.45, and July pork reached 25.50. Final figures for the May products were: Pork, 25.25; lard, 13.90@13.95; ribs, 13.27½.

Cash quotations were as follows: Flour, steady. No. 2 red, 59@59½; feed or mining barley, 58@61½; fair to choice malting, 65@69. Flax seed, No. 1 Southwestern, 2.10; No. 1 Northwestern, 2.20. Mess pork, per bbl., 25.12½@25.62½. Lard, per 100 lbs., 13.90. Short ribs, sides, (loose,) 12.75@13.25; short clear sides, (boxed,) 13.50@13.75.

Grain Movements.

Articles—	Receipts	Shipments
Flour, barrels	37,600	22,200
Wheat, bushels	102,300	46,900
Corn, "	616,300	294,300
Oats, "	532,800	155,500
Rye, "	5,000	2,000
Barley, "	288,000	10,700

Grain Statistics.

Total clearances of wheat and flour were equal to 320,600 bushels. Primary receipts were 756,000 bushels, compared with 515,000 bushels the corresponding day a year ago. Estimated receipts for tomorrow: Wheat, 300 cars; corn, 251 cars; oats, 143 cars; hogs, 18,000 head.

Grain and Provisions.

CHICAGO, March 9.—Following is range of quotations today:

Wheat—	Open.	High.	Low.	Close.
May	111½	113⅜	111½	**114⅜
July	106	107¼	106	**107¼
September	101⅛	104⅜	101⅛	**104⅜
Corn—				
May	62½	63⅝	62½	**63⅝
July	64½	65⅜	64½	**65⅜
September	65¾	66¾	65¾	**66¾
Oats—				
May	44	45	44	**44⅞
July	42¾	43⅝	41⅞	**42⅝
September	39⅝	40¼	39⅝	40⅜
Pork—				
May	25.00	25.50	24.92	25.25
July	25.00	25.50	24.97	25.27
				**25.45
September	24.95	25.25	24.85	25.25
Lard—				
May	13.82	13.90	13.80	13.80
July	13.62	13.75	13.45	13.70
September	13.75	13.87		
Short Ribs—				
May	13.10	13.32	13.07	13.27
July	13.05	13.27	13.00	13.25
				@13.22
September	13.22	13.32	13.07	

*Bid. **Asked.

6% Convertible Bonds

OF THE

Ball Copper Company

(ARIZONA.)

These bonds carry the privilege of conversion into 200 per cent. of stock of the company. They are part of a $250,000 issue—being GENERAL MORTGAGE CONVERTIBLE GOLD BONDS, dated January, and running ten years.

The property securing the bonds is now under development.

Price, par and accrued interest accompanied by 50 PER CENT. PREFERRED AND 50 PER CENT. COMMON STOCK.

Descriptive circular upon request.

American Crude Oil

PAYING 9 PER CENT. ON PAR

EIGHT wells producing—No. 9 being drilled. Diversified holdings in every way a good investment.

Write or call for details.

As members of the Los Angeles Stock Exchange we execute orders for the purchase, sale or exchange of listed and unlisted securities, either here or elsewhere.

JOSEPH BALL COMPANY

STOCKS AND BONDS.

Rooms 433-434-435-436-437 Security Building.

Phones 10545. Sunset Main 8970

Members Los Angeles Stock Exchange.

The All-Year Route East—

is via Salt Lake scenic Colorado and the Burlington Route.

Thousands of 1909 Coast Tourists, on returning East, commented in highest terms on the excellence of the Burlington "on time" train service.

Consider your own travel comfort and enjoy the high standard of operation and punctuality of Burlington trains.

Choose carefully your route and *have your ticket read "Burlington."*

Call or write for our Eastbound Personally Conducted Excursion folder.

Burlington Route

NOTE. Ask about special round trip rates to Eastern cities, summer of 1910, commencing April.

W. W. ELLIOTT, D. P. A.

526 South Spring Street, Los Angeles, Cal.

BUY COALINGA CRUDE NOW

We all know that good California oil stocks are appreciating rapidly in value. Coalinga Crude is no exception to this rule, for it is steadily advancing in price. Los Angeles Stock exchange, now selling around 24c, and surely going to 30c per share rapidly, and much higher. This advance is fully justified by the progress being made in the development of the property, which is one of the best pieces of absolutely proven territory in the entire Coalinga field. The Crude is an exceedingly clean-cut gravity, with a small percentage of gasoline. This promotion stock; owns its land, which it is actively developing. Investment stock is in no sense a speculation, but a wise, conservative investment, with possibility of rapid increase in value and early large dividends.

The illustrated oil magazine, "Securities," tells all about this in its issue now. Call at our office for free copy or send us this coupon and it will be sent to you free for six months.

COUPON

PACIFIC STATES GUARANTY AND LAND CO.

614 H. W. Hellman Building, Los Angeles, Cal.:

Gentlemen—Please send me, free of cost, information regarding stock offered above, also free copies of oil magazine "Securities" for six months—all this entails any obligation whatever on my part.

Name.....

Street and No..... City.....

ANNOUNCEMENT

The Midway Central Oil Company, which has just been organized by the Whittier-Campbell Company, will open their books for stock subscription at their offices, Suite 682 Citizens National Bank Building at 9 a. m. today.

For further particulars call at the offices of the company.

LOGAN & BRYAN

Home Phone 10931 BROKERS Sunset Main 239

Members of All Leading Exchanges

L. N. STOTT, Manager

OFFICE BRADBURY BUILDING

Most Extensive Private Wire System Ever Organized

E. F. HUTTON & CO.

HOME 10566 112 West Third Street MAIN 870

Our Own Private Wire to Chicago, New York and Boston

STOCKS, BONDS, GRAIN, COTTON, COPPER

MEMBERS NEW YORK STOCK EXCHANGE AND ALL LEADING EXCHANGES

E. E. BURNS, Manager. PASADENA OFFICE 53 E. COLORADO

Barroll & Co.

LOS ANGELES, SAN FRANCISCO, PORTLAND

BONDS

OIL "Why Should Oil Go Up?"

New book—just off the press—sent free to any one wishing to learn the facts about the great oil company. Write today.

PRICES CURRENT.

EGGS — Fresh California ranch, candled, extra selects, 32; selected, 30; fresh ranch, local, selling prices, 28; northern, candled, 26; southern, case count, 22.

BUT

THE WEATHER.

COMPARATIVE TEMPERATURES.

	Max.	Min.	Mean.		Max.	Min.	Mean.
Boston	42	32	37	New York	42	34	38
Washington	46	32	39	Buffalo	36	28	32
Cincinnati	46	32	39	Cleveland	38	30	34
Chicago	40	32	36	St. Paul	36	28	32
St. Louis	46	32	39	Kansas City	58	34	46
Los Angeles	70	46	58	Jacksonville	70	46	58
San Francisco	60	46	53	Seattle	50	42	46

The maximum is for day before yesterday; the minimum for yesterday. The mean is the average temperature for the two days.

LOCAL OFFICE, U. S. WEATHER BUREAU, Los Angeles, March 9.—[Reported by A. H. Wilder, Local Forecaster.] At 5 o'clock p.m. the barometer registered 29.97; at 5 p.m. 29.98. Thermometer for the corresponding hours 58, 57 per cent; 5 p.m., 67 per cent. Wind, 4 p.m., 6 miles; velocity 2 miles; 5 p.m., northeast, velocity 10 miles. MAXIMUM temperature, 61 deg.; minimum, 51 deg. Rainfall for season, 21.67 inches; rainfall last season to this date, 16.65 inches. Barometer reduced to sea level.

Weather Conditions.—The pressure continues low over the Southern portion of the Pacific slope, while in the southern half it is low. A moderate depression covers the Southwest. A shallow depression moved on the snap being the only disturbance noted on the Pacific coast. While distribution of pressure has caused fair weather in the United States, there are scattering places in Montana, the extreme northern portion of Idaho, Nebraska and Southern Idaho, where there has fallen in the last twenty-four hours. Morning and evening cloudiness (high fog) continues in Southern California. From present indications, we may expect a continuation of fair weather in Los Angeles and vicinity for another thirty-six hours, with clouds or possibly fog late tonight and Thursday morning.

Forecasts.—Local forecast for Los Angeles and vicinity: Fair tonight and Thursday, probably with a continuation of clouds or misting at night and morning; light east, changing to west, winds.

Riverside, Redlands, Pasadena and San Bernardino: Fair tonight and Thursday, with clouds or fog by night and morning.

California south of the Tehachepi: Fair tonight and Thursday.

SAN FRANCISCO, March 9.—Forecast: San Francisco and vicinity: Fair Thursday; probably warm; light north wind; low fog in morning.

Northern California: Fair Thursday; continued warm; light north wind.

Southern California: Fair Thursday; overcast in the morning; light northwest wind, changing to south.

Idaho: Generally fair Thursday and Friday.

TUCSON (Ariz.) March 9.—[Exclusive Dispatch from the U. S. Reclamation Service.] Gauge height Colorado River, 11.0 feet.

Metal Market.

SILVER.

NEW YORK, March 9.—Bar silver, 50¾.

LEAD.

NEW YORK, March 9.—Lead quiet. Close, spot, 4.50 to 4.60.

COPPER.

NEW YORK, March 9.—Copper easy. Lake, 13.62½ to 13.87½; electrolytic, 13.37½ to 13.62½; casting, 13.12½ to 13.25.

SHARES AND MONEY.

CONFIDENCE IN VALUES SHOWN.

ANIMATION DOES NOT SHOW STRENGTH IN ANALYSIS.

United States Steel and Reading Conspicuous and New York Central's Raise of Dividend Rate Boosts Speculative Spirit in Relation to Union Pacific—Bonds Firm.

[ASSOCIATED PRESS NIGHT REPORT.]

NEW YORK, March 9.—The semblance at the close of great strength and animation in a month market is not borne out by analysis of the moment, which resulted in net decline for the day. Confidence in values was not sustained, however, and this doubtless belied the expectations of the speculations. United States Steel and Reading were conspicuous. The raising of the dividend rate of the New York Central to 6 per cent. was in accordance with expectations formed by the various liberal disbursements by subsidiary systems. The quick sale made of bonds of the latter road in the subsidiary Lake Shore Chicago line as incident of the day's rise in New York Central. The wider advance in Union Pacific was a direct outgrowth of the New York Central dividend action. Union Pacific holdings of New York Central are not near enough to make the increased disbursement of great importance to its income, but the money of treasury holdings appealed to the speculative spirit. A sharp fall in foreign exchange rates was also incidental. Foreign houses, in new bond issues coming forward, a supply of exchange and meeting a renewed demand for remittances. In the local market lead was a large seller here in spite of subscriptions to new bond issue. The opening decline in prices was met by the selling. Coppers and United States Steel were notably affected. The premium for the new 4½ per cent. New York Central established in the outside market when they were dealt in, "when issued," had a quickening effect on other issues. The end of agreement toward an important combination of the automobile makers was accepted as a possible explanation of the disappearance of the $10,000,000 bank cash disclosed by Saturday's bank statement. Bonds were firm. Total sales, par value, $4,454,000. United States is declined ¼ per cent. on call.

NEW YORK STOCKS.

CLOSING PRICES—ACTUAL SALES.

[Furnished by Logan & Bryan, Members New York and Boston Stock Exchanges, Bradbury Building.]

NEW YORK, March 9.—Following were the closing prices, and high and low quotations today:

	High.	Low.	Bid.	Ask.
Am Atlantic C. L.	132½	132	132	133½
Am Ale Chalmers	23½	23¼	23¼	24¼
Am Chal. pfd.	96	96	96	97
Am Ag. Chem.	49¾	49¼	49¼	50
Am Can Co.	17¾	17¼	17¼	18¼
Am Can Co. pfd.	70	69	70	74
Am Car & Fdy.	69¾	67¾	67¾	69¾
Am Car & F. pfd.	117½	117½	117½	118
Am Beet Sugar	41¾	40	40¾	42¾
Am Sugar pfd.				104
Am Cotton Oil.	45¾	45¼	45¼	46
Am. Cot. Oil pfd.				96
Am Ice Securities	29¾	28	27¾	28
Am Linseed				25
Am Linseed pfd.				74
Am Locomotive	34¾	33¾	33¾	34¾
Am Locomotive pfd.	113¾	113¾	113¾	114¾
Am Steel Fdy.	39	37¾	38¾	39¼
Am Smelting	69	67¾	68¾	69¼
Am Smelting pfd.	111¾	111¾	111¾	112¾
Am Sugar	134¾	132	132	134¾
Am Tel. & Tel.	142¾	141¾	141¾	142
Am Tob. pfd.	96	96	96	98
Am Woolen	31¾	31¼	31¼	32
Am Woolen pfd.	102¾	102¾	102¾	103¾
Anaconda	51¾	50¾	50¾	51¾
Atchison	107¾	106¾	106¾	107¾
Atchison pfd.	104¾	104¾	104¾	105
Atlantic Coast Line	134	134	134	135
Baltimore & Ohio	107¾	106¾	106¾	107¾
Bkln Rapid Transit	71¾	70¾	70¾	71¾
Brooklyn Union Gas	134	134	134	135
Canadian Pacific	247	245	245	247
Central Leather	29¾	28¾	28¾	29¾
Central Leather pfd.	104¾	104¾	104¾	105¾
Chesapeake & Ohio	69¾	68¾	68¾	69¾
Chicago & Alton	34¾	34¼	34¼	35
Chicago Gt. West.	21¾	21¼	21¼	21¾
Chicago Gt. West. pfd.	43¾	43¼	43¼	44
Chicago Gt. West. deb.	77¾	77¾	77¾	78
Chicago Mil. & St. P.	134¾	133¾	133¾	134¾
Chicago Mil. & St. P. pfd.	164¾	164¾	164¾	165¾
Chicago & North West.	181¾	180¾	180¾	181¾
Chicago R. I. & Pac.	30¾	30¼	30¼	30¾
Chicago R. I. & P. pfd.	69¾	69¾	69¾	70¾
Chicago R. I. & P. 5s	102¾	102¾	102¾	103
Colorado Fuel & Iron	43¾	42¾	42¾	43¾
Colorado Southern	34¾	34¼	34¼	34¾
Colorado Southern 1st pfd.	68¾	68¾	68¾	69¾
Colorado Southern 2d pfd.	48¾	48¾	48¾	49¾
Consolidated Gas	137¾	136¾	136¾	137¾
Corn Products	17¾	17¼	17¼	17¾
Corn Products pfd.	77¾	77¾	77¾	78¾
Delaware & Hudson	174¾	174¾	174¾	175¾
Delaware, Lack. & West.	470	470	470	475
Denver & Rio Grande	37¾	37¼	37¼	37¾
Denver & Rio Grande pfd.	84¾	84¾	84¾	85¾
Distillers' Securities	45¾	45¼	45¼	46
Erie	34¾	34¼	34¼	34¾
Erie 1st pfd.	57¾	57¾	57¾	58¾
Erie 2d pfd.	45¾	45¼	45¼	46
Erie 1st Con. pfd.	45¾	45¼	45¼	46
General Electric	164¾	164¾	164¾	165¾
Great Northern pfd.	134¾	134¾	134¾	135¾
Great Northern Ore	47¾	47¾	47¾	48¾
Hocking Valley	93¾	93¾	93¾	94¾
Illinois Central	147¾	147¾	147¾	148¾
Interborough-Met.	23¾	23¼	23¼	23¾
Interborough-Met. pfd.	68¾	68¾	68¾	69¾
International Paper	13¾	13¾	13¾	14¾
International Paper pfd.	68¾	68¾	68¾	69¾
Iowa Central	23¾	23¾	23¾	24¾
Iowa Central pfd.	54¾	54¾	54¾	55¾
Kansas City Southern	30¾	30¼	30¼	30¾
Kansas City Southern pfd.	70¾	70¾	70¾	71¾
Lake Erie & West.	34¾	34¼	34¼	34¾
Lake Erie & West. pfd.	84¾	84¾	84¾	85¾
Lehigh Valley	174¾	174¾	174¾	175¾
Louisville & Nashville	144¾	144¾	144¾	145¾
Manhattan	139¾	139¾	139¾	140¾
Metropolitan	134¾	134¾	134¾	135¾
Mexican Central	19¾	19¼	19¼	19¾
Minneapolis & St. L.	34¾	34¼	34¼	34¾
Minneapolis & St. L. pfd.	84¾	84¾	84¾	85¾
Missouri Pacific	71¾	71¼	71¼	71¾
National Lead	87¾	86¾	86¾	87¾
National Lead pfd.	119¾	119¾	119¾	120¾
National Biscuit	132¾	132¾	132¾	133¾
National Biscuit pfd.				134
N. Y. Air Brake	69¾	69¾	69¾	70¾
N. Y. Central	134¾	134¾	134¾	135¾
N. Y. C. & St. L.				32
N. Y. C. & St. L. 1st pfd.				100
N. Y. C. & St. L. 2d pfd.				91
N. Y. Dock & W.	65¾	65¾	65¾	66¾
Norfolk & W.	94¾	94¾	94¾	95¾
N. & W. pfd.				97
North American	51¾	51¼	51¼	51¾
Northern Pacific	119¾	118¾	118¾	119¾
Omaha				118
Omaha pfd.				178
Pacific Mail	35	35	35	35¼
Pac. Tel. & Tel.	41	40¾	40¾	41
Pac. T. & T. pfd.				94
Penn. R. R. Co.	130¾	130	130	130¾
People's Gas	111¾	111¾	111¾	112¾
Pitts. Coal	39¾	39¾	39¾	40¾
Pitts. Coal pfd.	97¾	97¾	97¾	98¾
Pressed Steel Car	37¾	37¼	37¼	37¾
P. Steel Car pfd.	100¾	100¾	100	101
Pacific Coast				110
P. C. & St. L.	101	101	101¾	102¾
Do. pfd.				106
Pullman				165
Ry. Steel Springs	46¾	45¾	45¾	46¾
Ry. Steel Springs pfd.				102
Reading	171¾	169	169¾	170¾
Reading 1st pfd.	91	91	91	92
Reading 2nd pfd.	85¾	85¾	85¾	86¾
Republic I. & S.	41¾	40¾	40¾	41¾
Republic I. & S. pfd.	100¾	100¾	100¾	101¾
Rock Island	27¾	27¼	27¼	27¾
Rock Island pfd.	69¾	69¾	69¾	70¾
Sloss S. & I.	69¾	67¾	67¾	69¾
St. L. & S. F.	33¾	33¾	33¾	34¾
St. L. & S. F. 1st pfd.	84¾	84¾	84¾	85¾
St. L. & S. F. 2d pfd.	71¾	71¾	71¾	72¾
St. L. S. W.	34¾	34¼	34¼	34¾
St. L. S. W. pfd.	69¾	69¾	69¾	70¾
Southern Pacific	111¾	111¾	111¾	112¾
Southern Railway	29¾	29¼	29¼	29¾
Southern Railway pfd.	70¾	70¾	70¾	71¾
Tennessee Coal & Iron	43¾	42¾	42¾	43¾
Texas & Pacific	32¾	32¾	32¾	33¾
Third Ave. Ry.	39¾	39¾	39¾	40¾
Toledo, St. L. & W.	28¾	28¾	28¾	29¾
Do. pfd.	70¾	70¾	70¾	71¾
Twin City R. T.	114¾	114	114	115¾
U. R. & P. Co.				34
U. R. & P. pfd.	85¾	85¾	85¾	86¾
Union Pacific	183¾	180¾	180¾	183¾
Union Pacific pfd.	100¾	100¾	100¾	101¾
Utah Copper	47¾	47¼	47¼	47¾
U. R. & C. of N. J.				160
U. S. C. Iron Pipe				37
U. S. C. I. P. pfd.	78¾	78¾	78¾	79
U. S. Express				122
U. S. Marine Co.	4¾	4¾	4¾	4¾
U. S. Marine pfd.	22	21¾	21¾	22
U. S. R. & Cons.	77	77¾	77	78
U. S. R. & R. Co.				84¾
U. S. R. & R. pfd.				35
U. S. Rubber	47¾	46¾	47	47¾
U. S. R. 1st pfd.	113¾	113¾	113¾	114¾
U. S. R. 2d pfd.				81
U. S. Steel Cor.	86¾	87¾	86	86¾
U. S. Steel pfd.	123¾	123	122	123¾
Va. Car. Chem.	52¾	47¾	47¾	48¾
Va. Car. C. pfd.	136	136	136¾	137¾
Va. Coal & Coke				66
Wabash	17¾	17¼	17¼	17¾
Wabash pfd.	39¾	39¾	39¾	40¾
Wells-Fargo Ex.				178
Western Union	77¾	76¾	76¾	78¾
Westinghouse	76¾	76¾	76¾	77¾
W. & L. E.	5¾	5¾	5¾	6¾
Do. 1st pfd.	11¾	11	11	12
Do. 2nd pfd.	5	4	4	5
Wisconsin Central	25	24	24	25
Wis. Central pfd.				89
Laclede Gas	102¾	102¾	102¾	103¾
Laclede Gas pfd.				97
Western Maryland	51¾	51	51	51¾

Total sales—1,987,300 shares.

Money opened at 2% per cent.; highest, 2 per cent.; lowest, 2% per cent.; last loan, 2% per cent.; closed, 2¼@2¾ per cent.; ruling rate, 2% per cent.

New York Bond Market.

[Furnished by Logan & Bryan, Members New York and Boston Stock Exchanges, Bradbury Building.]

NEW YORK, March 9.—Following were the closing quotations on the bonds:

	Bid.	Asked.
Am. Tel. & Tel. Conv. 4s	103¾	103¾
American Tobacco 6s	120¾	121¾
American Tobacco 4s	103	104½
Atchison Gen. 4s	99¾	99¾
Atchison Conv. 4s	102¾	102¾
Atlantic Coast Line Con. 4s	94¾	94¾
Atl. C. L. (L. & N. Coll.) 4s	94¾	94¾
Balt. & Ohio 6½s	107¾	107¾
Balt. & Ohio 4s	93¾	93¾
Brooklyn Rapid Transit 5s	84	84¼
Can. So. 1st 5s	102¾	102¾
C. & O. 6½s	107¾	107¾
C. R. & Q. Joint 4s	96¾	96¾
C. B. & Q. Ill. 4s	100¾	100¾
C. R. & Q. Gen. 4s	90	90¾
Central Pacific 1st 6s	107¾	107¾
Chicago & E. Ill. 6s	85	87½
C. R. I. & P. Ref. 4s	92¾	92¾
Colo & So. 1st 4s	97	97½
Denver & Rio Grande 4s	77¾	78
Del. & Hudson Conv. 4s	101	101½
Erie 1st Con. P. L. 4s	95¾	96¼
Inter-Met. 4½s	82	83¾
Japanese 4s		91¾
Japanese 1st 4½s		93¾
Japanese 2nd 4½s		93¾
L. & N. Uni. 4s		93¾
M. K. & T. 4½s		89¾
Missouri Pacific 4s		81¾
N. Y. Central 3½s		90¾
N. Y. Central L. S. 3½s		91¾
N. Y. Central 4s		93¾
N. Y. City 6½s of 1901		108¾
Norfolk & Western 6s		107¾
N. & W. Conv. 4s	97¾	97¾
N. Y. Ont. & W. 4s		97½
Northern Pacific P. L. 4s	101¾	102
Northern Pacific 3s		74
Oregon Short Line 4s		94
Oregon Ry. & Nav. 4s		93¾
Pennsylvania Ry. 4s of 1948		104¾
Philippine Ry. 4s		80
Reading Gen. 4s		89¾
Republic of Cuba 5s		102¾
Southern Pacific 1st Ref. 4s		93¾
Southern Pacific Col. 4s		89¾
Southern Ry. 5s		78¾
St. L. & S. F. Ref. 4s		84¾
Union Pacific 1st 4s		101¾
Union Pacific Conv. 4s		103¾
Union Pacific Ref. 4s		91
U. S. Steel S. F. 5s		104¾
U. S. 2s reg		101
U. S. 2s coup		101
U. S. 3s reg		102¾
U. S. 3s coup		102¾
U. S. 4s reg		114¾
U. S. 4s coup		114¾
U. S. R. & R. of S. C. 6s		110¾
U. S. R. & R. of St. L. 4s		82¾
Western Union 6s		94¼
Westinghouse Conv. 5s		93¾
Wisconsin Central 4s		94¾
West Shore 4s	101	

Treasury Statement.

WASHINGTON, March 9.—The condition of the treasury at the beginning of business today was as follows:

TRUST FUNDS.

Gold coin	$324,962,569
Silver dollars	485,849,000
Silver dollars of 1890	1,823,000
Silver certificates outstanding	496,349,000

GENERAL FUND.

Standard silver dollars in general fund	$ 4,860,562
Current liabilities	99,975,330
Working balance in treasury offices	20,775,677
In banks to credit of Treasurer of the United States	35,294,971
Subsidiary silver coin	21,325,841
Minor coin	1,157,753
Total balance in general fund	$8,960,975

New York Metal Market.

NEW YORK, March 9.—The market for standard copper on the metal exchange was easy spot closing 13.15@13.40; March, April and May, 13.15@13.25. London opened lower, but reversed; spot closed at £60 1s and futures at £61 2s 6d. Local dealers quoted Lake copper at 13.62½@13.87½; electrolytic, 13.37½@13.62½; casting, 13.12½@13.25. Tin was easy; March, 32.75@32.90; April, 32.60@32.80; May, 32.40@32.65. The English market was lower, but closed steady with spot at £147 12s 6d, and futures at £149 10s. Lead—Quiet; spot quoted at £13@1.60 New York. The London market was unchanged. Spelter—Quiet; spot, 5.60@5.90 New York. London, unchanged at £23 2s 6d. Iron, both in England and locally, was unchanged.

New York Curb Stocks.

[Special Service to The Times by E. F. Hutton & Co., members of the New York Stock Exchange, 115 West Third street.]

NEW YORK, March 9.—The strength of Ohio was the market feature today. The action of Ray Consolidated which sold off nearly a dollar a share subsequently rallying 1-8 was caused by a careless broker mishandling an order. There were no important changes in the balance of the curb stocks. The market seems to have no near to it and on would not

considerable strength until about an hour before the close and it is unusual that the curb does not follow the big market more closely. The following are the closing quotations:

	Bid.	Ask.
Am. Tob. com.	422	425
B. R. Gas	3-16	⅜
Boston Con.	20¾	20¾
British Col.	7	7¼
Butte Coal.	26½	27¼
Chi. Subway	7	7¼
Cons. Ice	2	3
Davis Daly	1¾	2¼
Dolores	6¾	7
Dominion	62	65
El Rafo	2 3-16	2¼
First Nat'l	4¾	4¾
Giroux	20	20
Gild. Con.	2 5-16	2 7-16
Gild. Daisy	6¾	7¼
Gild. Floy	2¾	2¾
Greene Can.	10¾	10¾
Gug. Explo.	36¾	38
Kerr Lake	30½	30¾
La Rose	4¾	4¾
Miami	29¾	29¾
Mines of A.	48	50
Mont. Shos.	¾	1.00
Nev. Cons.	24¾	24¾
Nev. Utah.	1¾	1¾
Nipissing	10¼	10¾
Ophir	80	85
Rescue	12	13
Silver Queen	57	60
Stan. Boston	3¾	4
Stan. Ely	28	28
Stan. Mon.	22	22
Sup. & Pitts.	13¾	14¼
Tonopah Ex.	3	3¼
Tonopah Min.	16	16¼
Tri. Bullion	¾	1¼
Tono. Ex.	66	75
Union Con.	49¾	50
Un. Mex.	1¾	2
U. S. Red.	12	13
Yukon G.	4 5-16	4 15-16
Ray Central	3¾	3¾
Ray Cons.	23¾	23¾
Ely Central	1 7-16	1½
Gila	8½	9
Chino	14½	14¾
Inspiration	17¾	18
Mason Val.	1 12-16	1¾
Ariz. & M.	60	67
Babcock	27	28
Helvetia	3¾	4
Ophway	11	11½
Yerna	3¾	4¼
Cactus	5 1-16	5⅜
Ohio	2¾	2¾
Braden	4¾	4¾
Ely Cons.	4¾	5
Keystone	2¾	3¼
Union Cop.	1¾	2
Con. Ariz.	2¾	2 15-16
Live Oak	20¾	21
S. & Globe	50	50
Indiana	42	43
Tuolumne	3¾	3¾
Bonte Ely.	3¾	3¾

Boston Copper Market.

[Furnished by Logan & Bryan, Members New York and Boston Stock Exchanges, Bradbury Building.]

BOSTON, March 9.—The market was full of buying orders this morning for Indiana, Lake and Bohemia, and all advanced rapidly. In the late dealings, prices were shaded on profit taking. In the ordinary course of events it would seem about time for a material reaction, but with liquidation so complete there are few stocks to come out, and it looks as if the advance would be carried steadily higher. Following were closing quotations on the Boston Stock Exchange:

	Bid.	Ask.
Adventure	9	9¼
Ariz. Com'l.	9¾	10
Arcadian	8	8¼
Arnold	10	10¼
Allouez	55	57
Adiantic	3¾	3¾
A. S. R. Co.	29	33
Butte & L.	11	20
Butte Coal.	26¾	27
Black Mt.	28	29
Boston Con.	20	20¼
Centennial	22	24
C. & Ariz.	72	75
C. & Hecla	670	685
Con. Mercur	11	—
Copper R.	77¾	78¾
Chin. Ely	13¾	15
Davis Daly	2¾	2¾
Daly West	8¾	9¼
East Butte	11¾	11¾
Elm	2¾	3¼
Boston Ely.	3¾	3¾
Franklin	21¾	21¾
Granby	87¾	88
Gleeson	9¾	10
Greene Can.	10¾	10¾
Helvetia	3¾	4
Isle Royale	21½	22
Kew. Cop.	3¾	4
Lake Cop.	28¾	29¾
La Salle	13	13¾
Majestic	15	16
Miami	29¾	29¾
Mohawk	67	68¾
Quincy	103	104
Superior	5¾	5¾
Utah Cop.	47¾	48

Boston Curb Quotations.

American Tel. & Tel., 141¾@142; American Pneumatic, 7¼@7¾; do. pfd., 21½@22; Shoe Machinery pfd., 102¾@103¼; United Fruit, 129¾@130¼; Massachusetts Gas, 81@81¼; do. pfd., 86@87; U. S. Oil, 12¾@13; Swift Packing Co., 107¾@107¼.

New York Money Market.

NEW YORK, March 9.—Close—Prime mercantile paper, 4½@5 per cent. Sterling exchange weak with actual business in bankers' bills at 4.84 3-4@4.84 3-5 for sixty day bills and at 4.86 4-4 for demand. Commercial bills, 4.83¾. Bar silver, 50¾. Mexican dollars, 44. Government bonds, weak; railroad bonds, firm; money on call, easy, 2½@3 per cent.; ruling rate, 2¾; closing bid, 2¾; offered at 2¾; time loans, considerably stronger; sixty days, 3¼@3¾; ninety days, 3¼@3¾; six months, 4 per cent.

OIL STOCK QUOTATIONS.

SAN FRANCISCO CLOSING PRICES.

SAN FRANCISCO, March 9. — [Exclusive to The Times.] Closing quotations and today's sales on the California Stock and Oil Exchange were as follows:

	Bid.	Ask.
Amsurol	74	—
Alma	—	125
Bay City	245	300
Bonald & Curry	20	30
Apollo	12	13
Asa'd Oil	47	47½
Brookshire	100	112½
Carlsen	15¾	16
Chicago C.	11	—
Claremont	182½	185
Del Rey	—	10
Four	20	25
Arabian Cons	113	127
Gypsy	31	—
Ill. Crude	53	60
Imperial	15	—
Independent	9	—
Kern River	9	—
Lucile	—	25
McKitt.	29	—
Monte C.	240	260
Mt. Girl	—	22
Nevada Co.	2¾	—
Mecca	750	—
New Penn.	47	50
Paraffine	142¾	145
Palmer	130	132½
Piedmont	3	20
Pinal	—	9
Premier	127½	130
Producers	215	—
Record	400	—
S. F. & McK.	27½	—
Sauer D.	350	360
Section 25	22	27½
Silver Tip	3	325
Sovereign	—	25
S. W. & B.	45	65
Sterling	—	342½
Sunset	40	—
Turner	78	—
Wolverine	25	—
W. K. Oil	230	—
S. Non.	5	—

SALES—Morning session: 1000 Brookshire at 1.00; 400 Enos at 13; 1000 Illinois Crude at 55; 300 Palmer at 1.25; 200 Palmer at 1.27; 500 Premier at 1.25; 1000 Sovereign at 25; 1000 Pennsylvania at 35; 200 Republic at 47; 100 Sterling at 3.47; 1000 Sauer Dough at 2.75.

SALES—Afternoon session: 1000 Amsurol at 77; 25 Monte Cristo at 2.25; 1000 New Pennsylvania at 52; 500 Palmer at 1.22½; 1000 do. at 1.25; 100 Republic at 45; 100 Turner at 80.

COLORADO SPRINGS.

MINING QUOTATIONS.

[BY DIRECT WIRE TO THE TIMES.]

COLORADO SPRINGS, March 9.—[Exclusive to The Times.] Following were the closing quotations on the leading mining issues handled here:

	Bid.	Ask.		Bid.	Ask.
Acacia	4¼	4½	Golden C.	140	—
Mary McK.	46¾	47¾	Isabella	16¾	17¼
C. C. Cons.	7¾	8	Dr. J. Con.	7½	8
C. K. & N.	—	—	Lexington	1¾	2
Dante	5	5½	Old Gold	2¾	2¾
Elkton Con.	63½	66¾	Pharm.	2¾	3
El Paso	66¾	67¾	Portland	10¾	10¾
Findley	10	10¼	Vin. Con.	97½	97
Gold Dollar	9¼	10¼	York	6¾	7
Gold Sov.	4	4¼	Blue Bell	1½	—

SALT LAKE MINES.

CLOSING QUOTATIONS.

[BY DIRECT WIRE TO THE TIMES.]

SALT LAKE, March 9. — [Exclusive to The Times.] Following were closing prices on the leading mining stocks listed here:

	Bid.	Ask.		Bid.	Ask.
Rock Tunnel	11¾	12¾	Nev. Hills	31	35
Black Jack	11¾	12	Rac'to	2¾	3½
Colorado	55	57	Silver King	27¾	28
Carisa	60	62	S. Swansea	4	4¼
Con. Cons.	51	52	Uncle Sam	69	71
Daly Judge	430	460	Victoria	13¾	13¾
Grand Cent.	180	170	Victor	5	6
Lower M.	45	49	Wabash	—	8
Little Bell	161	165	Yankee	—	10
May Day	3	3½	Iron Blos.	33	34
Mason Val.	187½	190	Sioux Cons.	61¾	64
New York	—	9½	Crown Pt.	7¾	8
Mt. Lincoln	—	—	Seven T.	5	9
Ohio Cop.	440	460			

COMSTOCK QUOTATIONS.

[Special Service to The Times by E. F. Taylor, No. 112 West Third street.]

SAN FRANCISCO, March 9.—Following were the opening and closing quotations in the leading Comstock mining stocks today:

Stocks—	Open— Bid.	Asked.	Close— Bid.	Asked.
Ophir	2.67½	2.10	2.67½	2.10
Mexican	1.87½	1.90	1.87½	—
Gould & Curry	—	.30	—	.35
Con. Virginia	1.72½	1.75	1.75	—
Savage	.50	.55	.55	.56
Hale & Norcross	.61	.63	.60	.62
Yellow Jacket	1.32½	1.35	—	1.39
Belcher	1.22½	1.25	1.25	—
Confidence	—	1.40	—	1.45
Sierra Nevada	.70	.71	.70	—
Exchequer	.36	.37	.36	—
Union	.91	.92	.93	—
Challar	.37	—	.37	.39
Potosi	—	.74	—	.74

Chicago Live Stock Market.

CHICAGO, March 9.—Cattle, receipts estimated at 15,000; market 5 to 10 higher; beeves, 5.50@8.30; Texas steers, 4.75@5.90; western steers, 4.90@6.60; stockers and feeders, 3.60@5.35; cows and heifers, 2.65@4.40; calves, 7.50@10.00. Hogs, receipts estimated at 17,000; market 10 to 20 higher; light, 9.50@10.30; mixed, 10.05@10.45; heavy, 10.00@10.30; rough, 10.05@10.

NORWEGIAN SCULPTOR TO SAIL IN VIKING SHIP.

Finn Frolich,

...he well-known Norwegia... sculptor, will start from Seattle in a Viking ship and sail to Norway.

The ...ing ship, an exact counterpart of those with which the early Norwegian chiefs gave battle against their foes or sailed as merchantmen, if peaceful pursuits was the best, lies in the harbor of Seattle, and was the gift of the Norwegian people of the United States to the recent exposition there in connection with the Scandinavian exhibit.

It was largely through the efforts of Frolich that this was brought about, and now that the vessel has served its purpose well he has made a bargain with the builders of the ship, so now it his own.

FROM PANAMA NORTH.

MAY LEASE LINE OF STEAMSHIPS.

GOVERNMENT BOATS MAY PLY ON THE PACIFIC.

Senate Committee Favors the Establishment of a Transportation Line to Connect Panama Canal With Ports as Far North as San Francisco—Several Plans Proposed.

WASHINGTON, March 4.—The probabilities now point to some action on the part of the government looking to the undertaking of a steamship line running from San Francisco to the Isthmus of Panama. Evidence before the Senate Committee on Interoceanic Canals has been of such a character as to convince sundry members that such a course is practically unavoidable if the government wants to see the Panama Railroad conducted successfully. For a time it was claimed by Senator Bristow and others that there were insuperable administrative obstacles to the establishment of such a line, it being intimated that Secretary of War Dickinson, who used to work for the Southern Pacific and other Harriman lines, was adverse to seeing the government do anything that could disturb the alleged alliance between the Southern Pacific and the Pacific Mail. Secretary Dickinson, in a strong statement, before the Interoceanic Canals Committee, has specifically denied this allegation and has admitted that, in his judgment, the situation is such as to call for some action looking to the establishment of more efficient transportation service.

If the government acts upon the recommendations which the Senate Committee favors, and which the administration now claims it favors, it will probably establish such a transportation line. The Senators in charge of the matter, however, are indisposed to see government ownership tried. What they are inclined to think best is that there shall be some plan whereby not less than four vessels shall be leased by the government and placed on the run from San Francisco to Panama, stopping at all way ports where there is sufficient freight to warrant their putting in. Rates would be established such as to make freight move freely via the isthmus over the Panama Railroad. Where to get the vessels for this service has been something of a question, but several possibilities are in sight. One is to take the steamships which used to be on the Australian run and which are now tied up in the harbor at San Francisco and put them into commission again. The trouble that is alleged against this plan is that the ships in question were never very efficient, not being well built for the purpose of loading and unloading freight, and would not be economical to run. This may or may not be true; it will have to be investigated before any positive conclusions about it can be arrived at. Another scheme is to get the ships from a New York concern which has some to spare and transfer them to the Pacific Coast. A third plan, which has been suggested by B. N. Baker, is that he shall be given the contract to supply the ships, he to get them wherever he can. Nothing has been decided, and the expectation is that the system pursued will be to advertise for bids and get the best terms that are offered and then run the ships which are accepted on the same plan as the ships that are running on the Atlantic side.

ATTACK ON SOUTHERN PACIFIC?

Will there be, in addition to the attempt to go into the business of government-run steamships, an effort to break up the alleged alliance between the Southern Pacific and the Pacific Mail? Many persons think so, and more than one of the committee which has been investigating the situation assert that in their judgment there should be legislation at this session which will permit of action on the part of the government designed to sever such relationships (should they be proved to exist) if, indeed, the power does not already exist under the terms of the Sherman law. This, however, is largely an individual wish or speculation, and there is no assurance whatever of any such action. If the government goes into the steamship business on the Pacific Coast, supplying a disposed to demand. The effect of such action on the Pacific Mail Company will hardly be beneficial unless it should result in action on the part of that company designed to put into commission some ships more suited to the run and better able to carry the trade on an economical basis. If such a result should be attained the consequences of the step on the part of the government might be good all around. One effect that is anticipated from such action is that of making the transmission of freight via the isthmus much more speedy and certain, as well as more reasonable, inasmuch as one of the complaints which the San Francisco people have alleged against the present regime is that it is productive of delay as well as characterized by high charges. If freight should move more freely and economically over the Panama route it might operate to hold down the railroad rates which have been so heavily advanced within the past eighteen months between the Pacific Coast and the Atlantic. Certainly this would be true of certain classes of goods.

VENTURA HORSE CAR STOPS.

Company Gives Up Franchise Rather Than Pay Paving Bill—Municipal Gas Plant Urged.

VENTURA, March 9.—The old street car concern which formerly ran a couple of horse cars through the streets of this city has abandoned its franchise. When the city had the streets paved, recently, the car tracks were taken up, with the understanding that they might be replaced by the company under certain conditions. After the paving the city presented a bill for the road's share of the expense. This was something over $2500. The owners of the franchise, rather than pay, concluded to abandon the right.

City Trustee Brakey, recently named to take the place of Trustee DeArmen, resigned, has already started the ball rolling for a municipal gas plant or a reduction in gas rates, which are now $1.25 per thousand feet. At the last meeting the subject of a municipal gas plant was brought up by Trustee Brakey and a number of documents and clippings read by him, showing how cheaply gas could be manufactured. On his motion a committee of three was appointed to interview the Ventura County Power Company to see if a suitable and lower rate could be secured and if this could not be done, then steps could be taken for the establishment of a municipal plant.

It has been decided by the city authorities to immediately put in 436 feet of cement walk, five feet wide, with curb and gutter, on Junipero street. The contract was let to Harry Roberts.

The funeral of late Superior Judge Williams took place this afternoon in this city. It was largely attended, representatives from all sections of the county being in attendance.

STATUE UNVEILED.

ROME (Ga.) March 9.—The first monument in the United States in honor of the Women of the Confederacy was unveiled here today, the principal address being delivered by Gen. Clement A. Evans, commander in chief of the United Confederate veterans.

ACTS DIRECTLY ON BAD KIDNEYS

BACKACHE AND BLADDER MISERY VANISHES BEFORE YOU REALIZE IT.

Several Doses Pape's Diuretic Will Make Your Out-of-Order Kidneys Act Fine—No More Distress From Urinary Weakness For Times Readers Who Take This Effective Preparation—Be Certain You Get the Genuine.

If you take several doses of Pape's Diuretic, all backache and distress from out-of-order kidneys or bladder trouble will vanish and you will feel fine.

Lame back, painful stitches, rheumatism, nervous headaches, dizziness, irritability, sleeplessness, inflamed or swollen eyelids, worn-out, sick feeling and other symptoms of sluggish, inactive kidneys disappear.

Uncontrollable, smarting, frequent urination (especially at night,) and all bladder misery ends.

Feeling miserable and worried is needless, because this unusual preparation goes at once to the disordered kidneys, bladder and urinary system and distributes its healing, cleansing and vitalizing influence directly upon the organs and glands affected, and completes the cure before you realize it.

The moment you suspect any kidney or urinary disorder or feel rheumatism pains, begin taking this harmless medicine, with the knowledge that there is no other remedy at any price, made anywhere else in the world, which will effect so thorough and prompt a cure as a fifty-cent treatment of Pape's Diuretic, which any druggist can supply.

Your physician, pharmacist, banker or any mercantile agency will tell you that Pape, Thompson & Pape, of Cincinnati, is a large and responsible medicine concern, thoroughly worthy of your confidence.

Only curative results can come from taking Pape's Diuretic, and a few days' treatment means clean, active, healthy kidneys, bladder and urinary organs—and no backache.

TULARE TEACHERS MEET.

Visalia Mexican Is Sentenced Two Years to San Quentin for Murderous Assault.

VISALIA, March 9.—The Tulare County Teachers' Institute today completed a two days' session in this city. Nearly two hundred and fifty teachers were in attendance. Only two of all the teachers in the county failed to answer to their names, and they were prevented by illness from attending the sessions. Tomorrow all the Tulare county teachers will go to Fresno, where teachers of the San Joaquin Valley will hold an institute for three days.

At their last meeting the City Trustees of Visalia practically decided to call an election to vote bonds in the sum of $150,000 for municipal improvements. These improvements will include $40,000 for a new High School site and building, $5000 for additions to the local grammar schools, $5000 for additional fire-fighting apparatus and nearly $100,000 for the concreting of the flume of Mill Creek. The election will probably be held next month.

José Jimines, a Mexican peon, was sentenced today to two years imprisonment in San Quentin for assault with a deadly weapon. The affair was quite unique and almost ended fatally. The Sheriff's office was called up and told that a drunken Mexican was raising a disturbance. Deputy Sheriff Douglass, thinking that he might need assistance, called upon Charley Moon, a trusty at the jail. Moon agreed to accompany him. They found their men, one of whom immediately opened fire with a revolver, the shot grazing Moon's head. The other took to his heels and was pursued by Douglass, but made his escape. Moon jumped his man and was rolling in the street with him when Douglass returned. A tap on the head from the officer's club made him submissive. Moon exhibited much nerve by tackling the peon after he had already received a wound that it took several stitches to repair.

FOE TO MOSQUITOES.

State Board of Health Official Says School Children Should Battle With Pest.

[ASSOCIATED PRESS NIGHT REPORT.]

FRESNO, March 9.—Organize the school children of the valley into an army to fight mosquitoes was the advice given today by Dr. W. H. Snow, secretary of the State Board of Health, to the teachers of six San Joaquin Valley counties, gathered here to attend the Central California Teachers' Association. Malaria, said the doctor, has been a serious hindrance to the development of the interior valleys of the State, and it can be eradicated by exterminating mosquitoes.

GERMAN SCHOONER SINKS.

Run Down by the Pennsylvania—Captain and Three Sailors Said to Be Drowned.

[ASSOCIATED PRESS NIGHT REPORT.]

CUXHAVEN (Germany) March 9.—The Hamburg-American Line steamer Pennsylvania, which arrived from New York last night, reported that she had run down and sunk the German schooner Gertru from Hamburg for an English port with a load of salt. The captain and three of the crew of the schooner were drowned.

Physicians Note Views of Cooper on Human Stomach

A recent article in the New Orleans Item gives an account of the effect upon the medical profession of that city with regard to L. T. Cooper's theory that the human stomach is responsible for most ill health. The article is as follows:

"The astonishing sale of Cooper's preparation in this city has now reached such immense figures that the medical fraternity have been forced into open discussion of the man's theories and medicines.

"The physicians seem to be divided with regard to the young man's success in New Orleans—some being willing to credit him for what he has accomplished, while others assert that the interest he has aroused is but a passing fad that will die out as quickly as it has sprung up.

"In a statement recently obtained from a well-known physician of this city, the position of those in favor of some of the facts recently brought to my attention concerning this Cooper medicine have gone far toward removing the prejudice I had formed against them when I first heard of Cooper's new ideas and medicines.

"'Numbers of my patients whom I have treated for chronic liver, kidney and stomach troubles have met me and stated that Cooper's medicine has accomplished wonderful results for them. I notice particularly in cases of stomach trouble that the man has relieved several cases that were of years' standing and proved very obstinate to treatment.

"'I do not wish to stand in the way of something that may be for the public good, simply through professional prejudice, and I am inclined to give Cooper and his preparations credit as deserving to some extent the popular demonstration that has been accorded them in this city.'"

We sell the Cooper medicines. They are proving remarkably successful

MONEY-SAVING SPECIALS FROM THE BARGAIN TABLES

Men's Sateen Work Shirts.....50c
Spangled Berthas, very fancy.....50c
Women's $5 and $6 Foster Shoes..$3.75
1-Pint Water Pitcher with Glass...15c
25c White Madras and Batiste.....16c

The Largest Department Store West of Chicago.

Hamburgers
SAFEST PLACE TO TRADE

BROADWAY, EIGHTH AND HILL STS.

MONEY-SAVING SPECIALS FROM THE BARGAIN TABLES

25c Dotted Swiss, Floral Patterns
Lingerie Waists, very pretty
$1 Good Black Sateen Petticoats
$1 Muslin Gowns and Petticoats
35c Fancy Belts, in many styles

A Point in Our Policy Our advertisements tell of goods not necessarily lower priced on that than on any other. Our way of conducting our business—the very immense of it—allows us to ALWAYS sell meritorious merchandise at lower prices than any store in the city. We use these ads to tell you of the savings that are yours any time you come to The Big White Store. Our buying facilities and resources combined make this possible. Here are some examples.

Send your packages East by Wells Fargo Express—safest and best way. Branch office on main floor, 8th st., near

An Exceptional Sale of Dress Goods

We are fortunately in a position to offer you exceptional values in new arrivals of Spring dress goods. The prices here quoted and comparative values are truthfully stated. We simply ask you to see the fabrics and draw your own conclusions. You'll find them displayed on center tables—center aisle—from the Music Department to Hill street.

Fine MOHAIR SICILIANS AT 50c
50-inch, 65c lustrous fabric. For one-piece dresses and children's wear it has no equal. Won't wrinkle nor hold dust. Genuine bargain.

NEW CREAM GOODS $1 and $2 Yard
Voiles, mohairs and all the clinging effects that are so popular for evening dresses, outing suits and street wear. 44 up to 56 inches wide.

NEW All-Wool MATERIALS 75c
Worth up to $1 and $1.25. All the present-day stripe effects—satin, shadow and invisible; 44-inch—the advantageous width to purchase.

BLACK PANAMA 69c
Chiffon panama that will retain its finish; pure wool—a guaranteed $1 value. 50 inches wide.

NATTE CLOTH 79c
46 inches wide, splendid spring weight. Shades of navy, French blue, red, reseda, peacock and purple.

BROADCLOTH at 89c
Chiffon finish that's beautiful; 50 inches wide; a rich quality for capes, coats and street suits.

STORM SERGES $1.50
Navy blue — the most popular color on earth; 5 yards will make a dress; rich weave and finish.

$1 FOR SPRING SUITINGS
All $2 goods—the choice of the season; 56 inches wide and all wool; stripes, shadow effects and black. For one-piece dresses and coat suits.

RICH SUITINGS FOR $2
Just the prettiest colors and combinations we could get up off mannish effects, diagonals, etc., for spring suits. Different weaves for different dresses.

BEST STRIPED SUITINGS $1
All new and pretty; full 46 inches wide and worth $1.50. Don't fail to see them before you decide on the new dress. You can't make a mistake then.

Royal Society Embroidery—Some Art Department Specials

The latest thing in art needle work is the Royal Society Embroidery. It is the perfection of all art needlework. In our art department we have you free, whether you buy your materials from us or not. Here are several suggestions.

Women's STAMPED BELTS 12½c
Best mercerized faille belting stamped with Royal Society designs. About 1000 on sale.

Crepe Waist Patterns at 98c
One lesson will teach you how to embroider your own, thereby saving a dollar. Poinsettia designs.

Cunning Baby Nightingales at 25c
Cashmere baby jackets—the dearest you ever saw. Royal Society stamped on crepe cashmere. Made to sell for 50c.

BUY ONE OF OUR "ANGELUS" SEWING MACHINES

WE INSURE THEM FOR TEN YEARS

A Hamburger guarantee goes with every machine. We'll take every possible risk—we'll stand responsible for the machine's being absolutely satisfactory for ten years. If anything whatever goes wrong, we fix it—no matter whether it is ours, yours or the machine's fault. "Angelus" machines have all the points of advantage claimed for the high priced, expensively advertised machines, and many exclusive improvements not found on any other.

BUY A SEWING MACHINE ON OUR LIBERAL CLUB PLAN

$2 Down brings this machine to your home.
$1 a Week only is required on the balance.

OUR "ANGELUS" GRAND MODEL AT $29.50
Shown in cut on the left. Our leader. Be sure to see it Friday. An attractive cabinet.

AUTO SECRETARY MODEL SELLS AT $45.00
Shown in cut on the right. Machine and ladies' desk combined. Has automatic lift device.

FURNITURE VALUES YOU'LL MARVEL AT!

And the goods are as dependable as the prices are low. The finish—the polish—the construction—everything is taken into consideration when we order an article for this department. It must be subjected to the most strenuous criticism—and it must stand the test.

CHOICE METAL BEDS ONLY $5.00
Last season's patterns, but every one of them good style. They are ¾ and full size. Regardless of original cost, you take your pick at $5 each.

BEDS FOR $7.75
These are all staple patterns finished in the best quality enamel. Best colors, including Vernis Martin. A $10 value in ¾ or full size.

MASSIVE BEDS FOR $11
Fine, plain, chill-less or more ornamental designs with brass mounts. Heavy posts and fillings. ¾ or full size.

Bed Springs $3.75
All metal woven wire tops, supported by 18 copper finished coil springs. Rigid cable edge. Full size.

Sanit'y Matt. $3.95
Good ticking filled with sterilized sea moss—an antimicrobe vegetable fiber. Double layer cotton felt. Any regular size.

Neat Rockers $3.95
For the living room. Built for service—finely finished. Seats, saddle shape, in oak, golden or early English and mahogany finish.

Parlor Tables $5
Large, square, oval or round tops. Mahogany finish or golden quartered oak—highly polished. A large assortment.

Library Table $5
Mission style, massive construction, reinforced posts in top and wide shelf. Large drawer and plain square legs.

REED ROCKER $2.95
With roll back and arms and woven cane seat. Strongly constructed well braced. Like cut.

Comfy Couches $16.50
For the living room—large and handsome, and constructed under our own supervision. Covered with velours, veronas, tapestries, etc. Custom made. A remarkable offering.

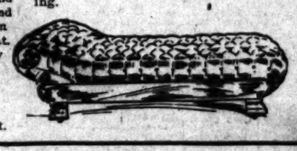

PARLOR DESKS $5.50
Mission style in weathered oak finish. An especially artistic piece of furniture that is needed in every home every day. Special price on this.

OAK DRESSER $10
This stock reduced to one's and two's. All are of solid oak, have large French bevel mirrors. Very special values.

SOME Rousing BIG BARGAINS Right HERE IN RUGS

We take an especial pride in the quality of everything in this department—whether it be a small door mat or a magnificent Wilton rug. It must come up to our standard of perfection.

$1.35 CARPETS FOR $1.10
Rich Wilton velvet—beautiful colors in finest Persian and floral designs. Elegance and durability combined. Sewed, lined and laid.

BRUSSELS CARPET at 87½c
Heavy quality that usually sold for $1.65. Has all-wool looped surface—is durable and easy to sweep. Sewed, lined and laid.

$1.25 CARPET YARD $1.00
Axminster—a high-grade carpet, in fine patterns and colors. One of the best bargains of the day. Sewed, lined and laid.

WHERE YOU SAVE $5.00 ON JUST ONE RUG

It isn't every day you are so fortunate. When you consider the beauty, the quality and then the guarantee back of a purchase such as this it makes you wonder—and it makes you think. Persian designs and colorings.

$37.50 WILTON 9x12 RUG $32.50

SATURDAY EVENING, MARCH 12th, AT 6 P. M.

you are cordially invited to the unveiling of our 850 feet of Opening Windows, displaying

AN UNMATCHABLE MERCHANDISE SHOWING

the best and newest, the most authoritatively correct in every line of apparel and accessories.

In Two Parts, Complete

The Times

Twenty-Ninth Year

PER ANNUM, $9.00 | Per Month, 75c

THE WEATHER.

BRIEF REPORT.

FORECAST—For Los Angeles and vicinity: Fair; light west wind. For San Francisco and vicinity: Fair; fog morning and night; light south wind, changing to brisk west. Sunrise, 6:09; sunset, 5:57; moon sets, 6:30 p.m.

YESTERDAY—Maximum temperature 69 deg.; minimum, 50 deg. Wind 8 a.m., northwest; velocity, 3 miles; 8 p.m., west; velocity, 10 miles. At midnight the temperature was 56 deg.; cloudy.

TODAY—At 2 a.m. the temperature was 55 deg.; cloudy.

[The complete weather report, including comparative temperatures, will be found on page 13, part II.]

The Times

Total Reading Matter Today .....84 Cols.
Total Advertising Matter .....128 Cols.
Editions Yesterday .....52,940 Copies.

INDEX TO PARTS, PAGES, CAPTIONS

Part I.
1. Journalist to Greet Roosevelt.
Rich Million-Dollar Heiress.
Lillie Scarred for Life.
2. Hyde's Wife Makes Will.
4. Affairs at the Nation's Capital.
5. Happenings on the Pacific Slope.
6. All the Latest Sporting News.
8. Keeps Bomb for Finish.
9. Harper Directors Prepare for Future.
10. Liners: Classified Advertising.
16. The City in Brief: Vital Record.

Part II.
1. Rich Young Widow Victimized.
Works Says League Didn't Tell Truth
Public Service: Official Doings.
2. Great Store Opened Wide.
4. The Editorial Page: Pen Points.
5. Music and the Stage.
6. Events in Local Society.
7. Facts and Features for Women.
8. Great Pledge for Missions.
9. Seeks Health; Decides on Death.
10. Los Angeles County Correspondence.
11. News South of the Tehachepi.
13. Business: Barometer of the Markets.
14. The Oil Industry.

POINTS OF THE NEWS.

IN THIS ISSUE.

The City.

President Works of the Goo-Goo Council declares that the liquor resolution of the Goo-Goo Municipal League is "contemptible" and repudiates pretense of campaign "insurance."

An attractive young Chicago widow receives a rude awakening when the man she expected to marry turns out to be a crook and robs her of purse, ticket and jewelry.

Wife who institutes failure to provide proceedings against her husband, says he never loved him, although he is a "good fellow."

State Board of Health reports that brain of dog sent from this city for examination shows positive proof of rabies; little dog on Temple street raises big scare.

Fourteen K. Arnold, from Portland, Or., follows idea started by sight of firearms in shop window; buys a revolver and shoots himself through the head.

Fine new hotel is projected for another mammoth group of market buildings for which this city is becoming famous; the location will be Sixth and Alameda streets.

Stepdaughter begins the trial of her suit against her mother's husband to recover on a note given his wife.

Bold burglar walks off with jewelry and other property and also takes along the holiday spirit in the guise of a gun.

Three negroes are arrested following the discovery of a cache in the river bed containing thousands of pounds of stolen wire.

Southern California.

Col. Green decides to spend $80,000 on addition to big Pasadena hotel; Throop professor offered Consulate in Greece.

Indian fugitive, supposed to be in hiding in San Bernardino county, gives his white pursuers the slip.

Riverside man, publicly believed to be very rich, tells court he's only worth $200.

Yeggmen blow open Espee safe at Colton, but fail to get anything for their pains.

Two foolhardy Long Beach boys nearly drown when trying to take small boat from inner harbor, through breakers, to ocean.

Outlaw wanted by Canadian authorities recognized in El Centro, who pays money in sight for handling large cash projects.

Pasadena woman seriously injured when struck by auto driven by girl aged 16 years.

Pacific Slope.

Edward Farquhar and former wife are dead at Olympia, Wash., probably as a result of a suicide pact.

Gov. Gillett writes scathing letter in refusing a pardon to Bigamist George D. Cline.

Homer Davenport, the noted cartoonist, plans to start a weekly periodical in Portland, Or.

The new State Forester plans to issue circulars to school authorities looking to course of study in high schools.

General Eastern.

Banker Jere Lillis tells reporter of Cudahy's assault and exhibits his wounds; Mrs. "Jack" rejects many stage offers.

Sewing organization, 2000 miners of Gas Irwin (Pa.) coal district go on strike. Though no progress is made at conference, railway managers express confidence there will be no firemen's strike. Despite millions in sight and more in the run on the big Cleveland "Society for Savings" continues unabated.

Washington.

Former Secretary Garfield explodes sensation in last hour on stand in the Glavis-Pinchot inquiry.

President Schwerin of the Pacific Mail tells committee about Coast traffic conditions.

Foreign.

The Liberal government in Alberta, Canada, is upset over recent railway deal with J. P. Morgan & Co.

Representatives of the United States, Russia and Japan are in conference in London on Chinese policy.

Roller skating is the rage in London and amusement results from damages to abate rings as nuisances.

Industrial.

Wall street is optimistic about pending troubles and court cases; free money marks session.

Stocks started strong and maintained advance; corn fluctuates to a weak provisions lower.

Cotton continues to rise and promise soon to pass the Civil War top record.

METHODISTS HONOR FAIRBANKS.

LONDON, March 10.—British Methodists gathered in force today to do honor to Vice-President Fairbanks on the occasion of a luncheon in his honor by Sir Robert Perks at the Metropole Hotel. Wallace Bruman and a score of other members of the House of Commons were present.